

Wit: **Wim van Kasteren**
 Zwart: **Willy Wijnen DOG**
 Resultaat: **0-2**
 Datum: **13-10-2016**
 Toernooi: **PNDB beker**
 Plek: **Uden**
 Ronde: **2**



1. 32-28 18-23 2. 34-29 23x32 3. 37x28 20-25 4. 41-37 14-20 5. 37-32 17-22 6. 28x17 11x22 7. 46-41 6-11 8. 41-37 1-6 9. 40-34 10-14 10. 32-27 19-24 11. 27x18 13x22
 12. 37-32 14-19 13. 32-27 12-18 14. 44-40 8-13 15. 29-23 19x28 16. 34-30 25x34 17. 39x30x19x8 28x39 18. 43x34 2x13 19. 35-30 20-25 20. 38-33 5-10 21. 42-38 11-17
 22. 38-32 7-11 23. 32-28
 (23. 30-24 ! 10-14 24. 49-43 10-14 25. 49-43 10-14 26. 48-42 -0.03 at 10 ply)
 ... 13-19 24. 47-41 9-14 25. 31-26 22x31 26. 26x37 19-24 .01 at 11 ply
 (18-22 ! 27. 37-32 18-22 28. 37-32 18-22 29. 37-32 18-22 -0.42 at 10 ply)
 27. 30x19 14x23x32 28. 37x28 18-22
 (10-14 may be better 29. 41-37 10-14 30. 49-43 10-14 31. 41-37 10-14 -0.02 at 11 ply)
 29. 49-43 22-27 30. 41-37 16-21 31. 37-31 -0.07 at 12 ply
 (31. 43-38 looks better 27-32 32. 38x27x16x7 27-32 33. 43-38 27-32 34. 38x27 27-32 35. 43-38 27-32 36. 38x27 27-32 37. 43-38 27-32 38. 38x27 27-32 39. 43-38 27-32 40. 38x27
 27-32 41. 43-38 .11 at 11 ply)
 ... 27-32 32. 28x37 21-27 33. 31x22 17x28x39x30 34. 40-35 10-14 35. 35x24 4-9 36. 50-44 9-13 37. 45-40
 (37. 44-40 is interessant 14-20 38. 45-40 20x29 39. 45-40 14-20 40. 45-40 14-20 -0.98 at 11 ply)
 ... 14-20 38. 44-39 20x29 39. 48-42
 (39. 37-32 is better 25-30 40. 39-34 30x39 41. 43x34x23 25-30 42. 39-34 30x39 43. 39-34 25-30 44. 34x25 25-30 45. 39-34 30x39 46. 39-34 25-30 47. 34x25 25-30 48. 39-34 30x39
 49. 39-34 -0.05 at 10 ply) 13-18
 (25-30 ! 40. 39-34 30x39x48 41. 39-34 25-30 42. 39-34 30x39 43. 39-34 25-30 44. 39-34 30x39 45. 39-34 25-30 46. 39-34 30x39 47. 39-34 25-30 48. 39-34 30x39 49. 39-34 25-30
 -2.06 at 12 ply) 40. 37-32
 (40. 39-34 is better 25-30 41. 34x23x12 25-30 42. 39-33 25-30 43. 39-33 25-30 44. 39-33 25-30 45. 39-33 25-30 46. 39-33 25-30 47. 39-33 25-30 48. 39-33 25-30 49. 39-33 25-30 50.
 39-33 -0.14 at 13 ply) 15-20
 (25-30 looks better 41. 32-28 25-30 42. 32-28 25-30 43. 32-28 25-30 44. 32-28 25-30 45. 32-28 25-30 46. 32-28 25-30 47. 32-28 25-30 48. 32-28 25-30 49. 32-28 25-30 50. 32-28
 25-30 -1.31 at 11 ply) 41. 42-38
 (41. 39-34 may be better 25-30 42. 39-34 30x39x48x37x28 43. 39-34 25-30 44. 39-34 30x39 45. 39-34 -1.30 at 11 ply)
 ... 3-8 42. 36-31 20-24 43. 32-28 -4.61 at 13 ply
 (43. 39-34 ! 25-30 44. 34x23x12x3 25-30 45. 39-34 30x39x48 46. 39-34 25-30 47. 34x25 48x26 48. 39-34 25-30 49. 34x25 25-30 50. 39-34 30x39 51. 39-34 25-30 52. 34x25 25-30 53.
 39-34 -1.22 at 13 ply)

+1.00 voor wit

-1.00 voor wit

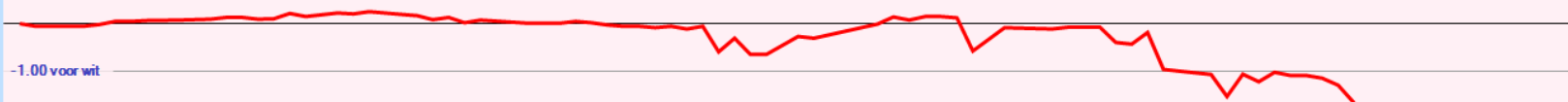

Op de 37^e zet 44-40 in plaats van 45-40 zou nog remisekansen hebben gegeven:

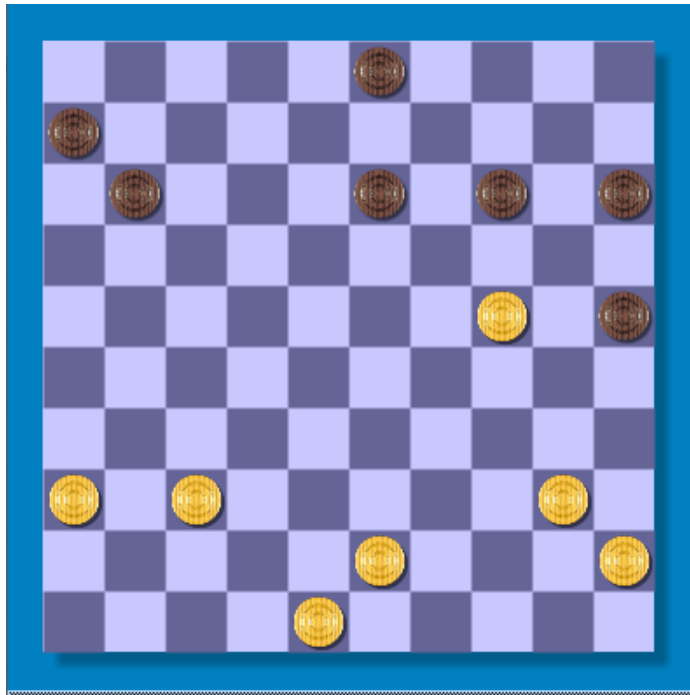

42-38 39-44 56. 3-20 29-34) 11-17
 (14-20 38. 45-40 20x29 39. 45-40
 14-20 40. 45-40 14-20 -0.98 at 11 ply)
 38. 43-39 3-9 39. 39-33 6-11 40. 37-32
 11-16 41. 32-28 13-18 42. 36-31 18-22
 43. 40-34 9-13 44. 34-29 14-19 45. 29-23
 19x30 46. 23-18 13-19 47. 18x27 30-34
 48. 31-26 25-30 49. 27-22 30-35 50.
 22x11 16x7 51. 28-22 19-23 52. 22-17
 23-29 53. 33x24 34-39 54. 24-19 39-44
 55. 19-13 44-50 56. 13-9 50x6 57. 9-3

+1.00 voor wit

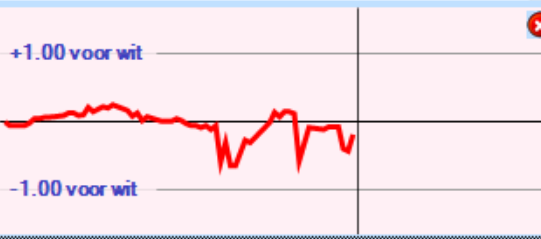

-1.00 voor wit

Analyse huidige stelling

zet	diepte	Score	Zet van tegenstander
11-17	8	0.368	43-39 14-19 40-35 19x30
3-9	8	0.368	43-39 14-19 40-35 19x30
3-8	8	0.312	43-39 8-12 40-34 12-18
11-16	8	0.264	37-32 6-11 43-39 11-17
14-20	8	0.224	43-39 20x29 39-34 15-20
13-18	8	0.200	43-38 3-9 38-33 9-13
14-19	8	0.048	40-35 19x30 35x24 3-9
25-30	7	-1.064	24x35 15-20 43-39
15-20	7	-1.200	24x15 3-9 43-39
13-19	7	-1.264	24x13 14-20 36-31

Door op de 31^e zet niet de foutzet 37-31 te maken, maar 43-38 te spelen zou bij goed spel ook remise ontstaan.

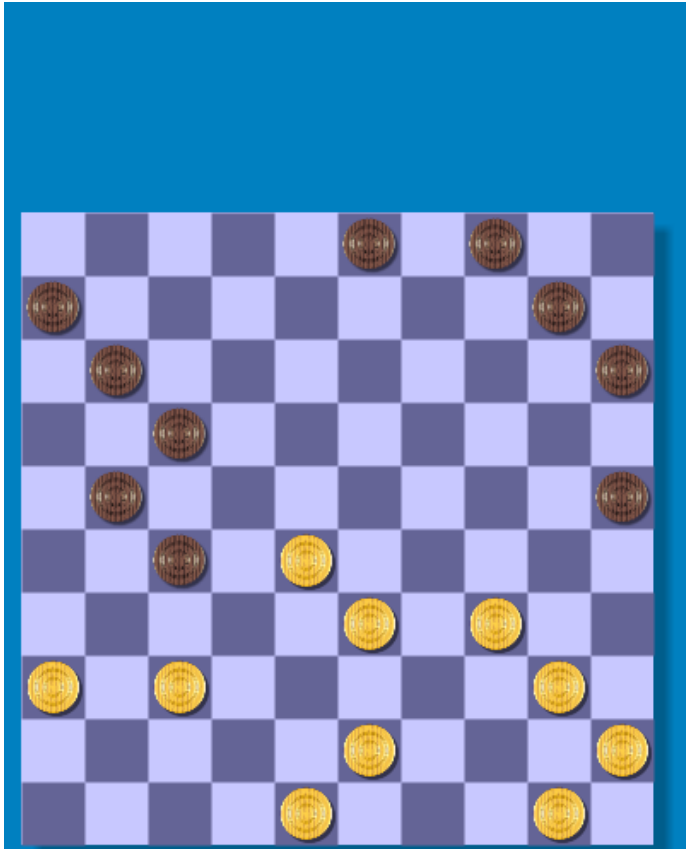

57. 9-3) 21-26
(27-32 32. 38x27x16x7 27-32 33. 43-38
27-32 34. 38x27 27-32 35. 43-38 27-32 36.
38x27 27-32 37. 43-38 27-32 38. 38x27 27-32
39. 43-38 27-32 40. 38x27 27-32 41. 43-38
.11 at 11 ply)
32. 34-30 25x34 33. 40x29 10-14 34. 28-23
11-16 35. 45-40 4-9 36. 40-34 6-11 37.
50-44 16-21 38. 48-42 15-20 39. 37-32 20-25
40. 44-40 14-19 41. 23x14 9x20 42. 40-35
20-24 43. 29x20 25x14 44. 42-37 3-8 45.
34-29 8-13 46. 29-24 11-16 47. 35-30 13-18
48. 33-28 18-22 49. 36-31
(49. 37-31 22x33x42 50. 31x22x11 16x7
51. 30-25)
... 22x33x42 50. 31x22x11 42x31 51. 11-6
31-36 52. 6-1 36-41 53. 1-18 41-46 54.
18-45 46x28 55. 24-20 14x25x34 56.
45x23x37 21-27 57. 37-23
(57. 37-42)
... 26-31 58. 23-10 31-36 59. 10-28 27-31 60.
28-14 16-21 61. 14-19 21-27