

Analyse met Dragon Dammen

**1. 32-28 18-23 2. 38-32 12-18 3. 43-38 7-12 4. 49-43 1-7 5. 34-30 20-25**  
**6. 31-27 25x34 7. 39x30 15-20 8. 30-25 20-24 9. 37-31 10-15 10. 44-39**  
**5-10 11. 40-34 15-20 12. 34-29 23x34 13. 39x30 18-22 14. 27x18 12x23**  
**15. 31-27 10-15 16. 43-39 7-12 17. 41-37 12-18 18. 46-41 24-29 19. 33x24**  
**20x29 20. 39-34 29x40 21. 45x34 15-20 22. 28-22 17x28 23. 34-29 23x34**  
**24. 32x23x12 8x17 25. 30x39 20-24 26. 38-33 17-21 27. 39-34 21x32 28.**  
**37x28 24-30 29. 35x24 19x30x39 30. 33x44 13-18 31. 41-37 11-17 32.**  
**44-39 9-13 33. 50-44 2-8 34. 42-38 13-19 35. 38-33 4-10 36. 48-43 8-12**  
**37. 43-38 18-23 38. 28-22 17x28 39. 33x22 12-17 40. 22x11 6x17 41. 38-33**  
**19-24 42. 37-32 23-29 43. 33-28 14-19 44. 36-31 10-14 45. 47-42**  
( 45. 32-27 is better 17-21 46. 27-22 29-33 47. 31-26 21-27 48. 22x31 33x22 49.  
31-27 22x31 50. 26x37 24-29 51. 37-32 16-21 52. 47-42 19-23 53. 42-37 21-26 54.  
44-40 3-8 55. 40-35 -0.23 at 23 ply ) **3-8**  
( 24-30 !! 46. 25x34x23 17-22 47. 28x17 19x28x37x48 48. 31-26 48x34 49. 26-21  
16x27 50. 17-11 34-1 51. 11-6 14-19 52. 44-39 27-32 53. 39-34 1x45 54. 6-1 19-23  
55. 1x34 45x23 and black wins -30.00 at 21 ply ) **46. 42-38**  
( 46. 31-27 ! 29-33 47. 25-20 33x22x31 48. 20x9 8-13 49. 9x18 16-21 50. 32-28  
24-30 51. 28-22 17x28 -0.04 at 23 ply ) **8-13**  
( 24-30 may be better 47. 25x34x23 17-22 48. 28x17 19x28x37x26 49. 38-32 26-31  
50. 39-33 14-19 51. 33-28 31-36 52. 32-27 36-41 53. 27-21 16x27 54. 17-11 41-46  
55. 11-6 46x23 56. 6-1 23-41 -0.08 at 23 ply )  
**47. 31-27 29-34 48. 39x30 24x35 49. 38-33 13-18 50. 33-29 17-21 51.**  
**29-24 19x30 52. 25x34 14-19 53. 44-39 19-24 54. 28-22 18-23 55. 34-30**  
**-0.10 at 26 ply**

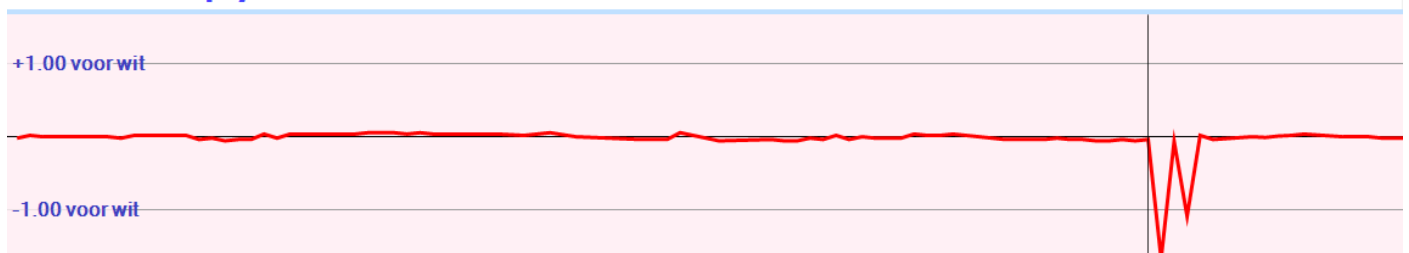

Analyse met Kingsrow

**1. 32-28 {34-30(0/29)\* 34-29(0/28)\* 31-27(0/31)? 32-27(0/31)? 31-26(0/28)? 32-28(0/26)? 33-29(2/26)? 33-28(2/26)? 35-30(6/26)?}**  
18-23 {17-21(0/25)\* 17-22(0/28)\* 20-25(0/25)? 18-23(0/25)? 19-23(0/24)? 16-21(-2/27)? 18-22(-2/27)? 19-24(-2/24)? 20-24(-2/24)?}

**2. 38-32 {34-29(0/24)\* 31-26(0/19)? 33-29(0/18)? 38-32(2/16)? 34-30(4/19)? 35-30(16/11)?}**  
12-18 {12-18(2/15)\* 20-24(0/7)? 13-18(0/7)? 17-21(0/7)? 17-22(0/6)? 20-25(0/5)? 16-21(-2/16)?}

**3. 43-38 {42-38(2/13)\* 31-27(2/14)\* 43-38(2/15)? 31-26(2/13)? 34-30(4/15)? 34-29(4/12)? 33-29(6/7)?}**  
7-12 {20-24(2/14)\* 7-12(2/14)\*}

**4. 49-43 {31-27(2/13)\* 49-43(4/11)? 31-26(4/8)? 34-30(8/7)? 48-43(8/2)?}**  
1-7 {1-7(4/10)\* 20-24(4/10)\*}

5. 34-30 {31-27(4/9)\* 31-26(6/1)?}

20-25 {diepte 21, 5.5 sec, 20-25,6 20-24,2 17-21,2 18-22,0 17-22,-6 16-21,-16 23-29,-96 19-24,-204 hv 20-25 31-27 25x34 39x30 14-20 30-25 20-24 37-31 10-14 44-39 14-20}

6. 31-27 {diepte 21, 5.8 sec, 31-27,6 31-26,6 30-24,10 40-34,14 39-34,32 28-22,108 32-27,208 33-29,212 hv 31-27 25x34 39x30 14-20 30-25 20-24 37-31 10-14 41-37 14-20 25x14}

25x34 {diepte 7, 0.0 sec, 25x34,0 hv 25x34 39x30 17-22 28x17 11x31 37x26 15-20 30-25}

7. 39x30 {diepte 23, 4.7 sec, 39x30,6 40x29,10 hv 39x30 14-20 40-34 20-25 34-29 25x34 29x40 10-14 37-31 14-20 41-37}

15-20 {diepte 20, 5.3 sec, 14-20,6 15-20,6 17-22,4 17-21,0 23-29,-12 16-21,-88 18-22,-196 19-24,-198 hv 14-20 30-25 20-24 36-31 15-20 25x14 9x20 41-36 10-15 46-41 5-10}

8. 30-25 {diepte 20, 6.5 sec, 37-31,6 40-34,6 30-25,6 44-39,12 36-31,12 43-39,20 30-24,86 27-22,104 27-21,106 28-22,120 33-29,222 hv 37-31 20-25 40-34 10-15 41-37 5-10 34-29 25x34 29x40 15-20 46-41}

20-24 {diepte 20, 5.7 sec, 20-24,6 10-15,6 17-22,0 17-21,0 16-21,-84 23-29,-182 19-24,-198 18-22,-198 hv 20-24 37-31 10-15 41-37 14-20 25x14 9x20 46-41 5-10 44-39 10-14}

9. 37-31 {diepte 19, 4.2 sec, 37-31,6 36-31,6 44-39,6 43-39,16 27-22,104 27-21,106 35-30,106 25-20,110 28-22,114 40-34,184 33-29,210 hv 37-31 10-15 44-39 14-20 25x14 9x20 40-34 24-29 33x24 20x40 35x44}

10-15 {diepte 20, 5.5 sec, 14-20,6 10-15,6 17-22,0 17-21,0 23-29,-32 16-21,-80 24-29,-94 24-30,-96 18-22,-202 hv 14-20 25x14 9x20 41-37 10-14 46-41 5-10 44-39 10-15 40-34 24-29}

10. 44-39 {diepte 19, 3.5 sec, 41-37,6 44-39,6 31-26,10 42-37,18 43-39,18 27-22,18 35-30,104 27-21,106 25-20,112 33-29,212 40-34,298 28-22,304 hv 41-37 14-20 25x14 9x20 46-41 5-10 44-39 10-14 40-34 24-29 33x24}

5-10 {diepte 20, 5.5 sec, 14-20,6 17-22,4 4-10,2 17-21,0 5-10,-4 15-20,-12 23-29,-64 16-21,-82 24-29,-196 24-30,-196 18-22,-204 hv 14-20 25x14 9x20 41-37 5-10 40-34 24-29 33x24 20x40 35x44 17-22}

11. 40-34 {diepte 20, 4.7 sec, 41-37,-6 50-44,-2 40-34,6 42-37,6 31-26,6 27-22,8 27-21,102 25-20,106 39-34,204 33-29,210 28-22,302 35-30,316 hv 41-37 17-22 28x17 11x22 31-26 22x31 36x27 7-11 46-41 2-7 41-36}

15-20 {diepte 20, 4.7 sec, 24-30,6 15-20,0 17-22,0 17-21,0 24-29,-6 23-29,-74 16-21,-80 18-22,-200 14-20,-202 hv 24-30 35x24 19x30 28x19 14x23 25-20 15x24 34x25 10-14 41-37 13-19}

12. 34-29 {diepte 20, 4.6 sec, 27-22,0 34-29,0 41-37,2 50-44,2 45-40,4 34-30,6 42-37,6 31-26,20 27-21,102 35-30,120 33-29,208 28-22,302 hv 27-22 18x27 31x22 10-15 34-29 23x34 39x30 24-29 33x24 20x29 41-37}

23x34 {diepte 7, 0.0 sec, 23x34,0 hv 23x34 39x30 18-23 50-44 10-15 44-39 24-29 33x24}

13. 39x30 {diepte 7, 0.0 sec, 39x30,0 hv 39x30 18-23 45-40 10-15 43-39 24-29 33x24 20x29}

18-22 {diepte 21, 6.0 sec, 18-22,2 17-21,0 18-23,0 10-15,-2 17-22,-6 16-21,-84 24-29,-178 19-23,-310 hv 18-22 27x18 12x23 41-37 10-15 31-27 24-29 33x24 20x29 46-41 7-12}

14. 27x18 {diepte 7, 0.0 sec, 27x18,-12 hv 27x18 12x23 43-39 10-15 41-37 17-21}

12x23 {diepte 23, 4.3 sec, 12x23,4 13x22,-92 hv 12x23 41-37 10-15 46-41 24-29 33x24 20x29 50-44 13-18 31-27 7-12}

15. 31-27 {diepte 19, 3.4 sec, 41-37,2 31-27,2 50-44,2 43-39,6 42-37,8 45-40,10 31-26,14 32-27,172 33-29,202 28-22,272 hv 41-37 10-15 46-41 24-29 33x24 20x29 31-27 7-12 37-31 17-21 41-37}

10-15 {diepte 20, 5.1 sec, 8-12,4 10-15,4 17-21,0 7-12,0 23-29,-84 16-21,-90 24-29,-188 17-22,-268 13-18,-434 hv 8-12 41-37 10-15 43-39 24-29 33x24 20x29 50-44 17-21 39-33 2-8}

16. 43-39 {diepte 19, 3.9 sec, 41-37,4 50-44,6 36-31,6 43-39,8 42-37,8 45-40,12 27-22,16 27-21,100 28-22,112 33-29,206 hv 41-37 17-21 46-41 24-29 33x24 20x29 37-31 13-18 41-37 8-13 45-40}

7-12 {diepte 20, 4.3 sec, 24-29,8 17-21,8 7-12,8 8-12,4 4-10,-14 16-21,-90 23-29,-98 13-18,-220 17-22,-298 hv 24-29 33x24 20x29 50-44 7-12 41-37 12-18 39-33 14-20 25x14 9x20}

17. 41-37 {diepte 19, 3.3 sec, 41-37,8 36-31,10 45-40,10 50-44,12 39-34,14 48-43,20 42-37,20 27-22,36 28-22,102 33-29,204 27-21,286 hv 41-37 24-29 33x24 20x29 37-31 17-21 45-40 12-18 39-33 14-20 33x24}

12-18 {diepte 20, 4.4 sec, 24-29,8 17-21,8 2-7,-6 12-18,-18 4-10,-20 13-18,-22 23-29,-136 17-22,-300 16-21,-586 hv 24-29 33x24 20x29 37-31 12-18 39-33 2-7 33x24 7-12 45-40 14-20}

18. 46-41 {diepte 20, 5.5 sec, 28-22,-6 37-31,8 46-41,10 50-44,10 45-40,10 36-31,12 39-34,12 48-43,16 47-41,22 27-21,114 27-22,192 33-29,202 hv 28-22 17x28 33x22 8-12 46-41 11-17 22x11 6x17 36-31 17-21 31-26}

24-29 {diepte 21, 5.6 sec, 24-29,10 17-21,4 17-22,-6 8-12,-10 4-10,-36 16-21,-106 23-29,-276 2-7,-286 18-22,-344 hv 24-29 33x24 20x29 39-34 29x40 45x34 14-20 25x14 9x20 30-25 20-24}

19. 33x24 {diepte 7, 0.0 sec, 33x24,0 hv 33x24 20x29 39-33 17-22 33x24 22x31 36x27 14-20}

20x29 {diepte 7, 0.0 sec, 20x29,6 hv 20x29 39-33 2-7 33x24 17-22 28x17 11x31 37x26 14-20}

- 20.** 39-34 {diepte 19, 5.2 sec, 39-34,6 39-33,14 50-44,22 28-22,46 48-43,86 36-31,90 45-40,90 37-31,98 38-33,106 27-21,106 30-24,110 27-22,184 25-20,254 hv 39-34 29x40 45x34 14-20 25x14 9x20 30-25 20-24 34-30 24-29 37-31}  
 29x40 {diepte 7, 0.0 sec, 29x40,16 hv 29x40 45x34 14-20 25x14 9x20 30-25 20-24 34-30}
- 21.** 45x34 {diepte 23, 4.2 sec, 45x34,8 35x44,74 hv 45x34 14-20 25x14 9x20 30-25 20-24 34-30 4-9 36-31 17-21 41-36}  
 15-20 {diepte 19, 3.8 sec, 17-21,8 14-20,8 8-12,6 17-22,4 15-20,0 4-10,0 16-21,-92 19-24,-164 18-22,-204 23-29,-262 2-7,-340 hv 17-21 36-31 14-20 25x14 9x20 30-25 20-24 34-30 8-12 41-36 4-9}
- 22.** 28-22 {diepte 19, 3.4 sec, 28-22,4 36-31,8 37-31,8 38-33,10 50-44,16 48-43,16 50-45,18 27-22,78 34-29,100 27-21,100 30-24,112 hv 28-22 17x28 34-29 23x34 32x12 8x17 30x39 19-23 37-32 14-19 25x14}  
 17x28 {diepte 7, 0.0 sec, 17x28,12 hv 17x28 34-29 23x34 32x12 8x17 30x39 19-23 37-32 20-24}
- 23.** 34-29 {diepte 19, 3.4 sec, 34-29,2 36-31,6 48-43,96 50-44,98 50-45,98 38-33,106 27-21,116 27-22,192 30-24,208 37-31,300 hv 34-29 23x34 32x12 8x17 30x39 19-23 38-33 14-19 25x14 9x20 42-38}  
 23x34 {diepte 7, 0.0 sec, 23x34,8 hv 23x34 32x12 8x17 30x39 19-23 37-32 14-19 25x14 19x10}
- 24.** 32x12 {diepte 7, 0.0 sec, 32x12,8 hv 32x12 8x17 30x39 20-24 38-33 2-8 37-32 8-12}  
 8x17 {diepte 7, 0.0 sec, 8x17,6 hv 8x17 30x39 19-23 37-32 2-8 38-33 14-19 25x14}
- 25.** 30x39 {diepte 7, 0.0 sec, 30x39,6 hv 30x39 19-23 38-33 2-8 37-32 14-19 25x14 19x10}  
 20-24 {diepte 18, 5.1 sec, 13-18,4 20-24,2 2-8,2 19-23,0 4-10,0 17-21,0 2-7,0 3-8,-2 19-24,-6 17-22,-8 16-21,-92 hv 13-18 38-33 20-24 42-38 18-23 47-42 17-21 48-43 21x32 37x28 23x32}
- 26.** 38-33 {diepte 17, 4.7 sec, 37-32,0 38-33,0 50-44,0 36-31,0 37-31,4 48-43,4 50-45,6 39-33,8 38-32,10 27-22,24 35-30,96 27-21,98 25-20,100 39-34,102 hv 37-32 13-18 41-37 18-23 38-33 17-21 42-38 9-13 33-28 4-9 47-42}  
 17-21 {diepte 17, 3.4 sec, 13-18,2 2-8,2 19-23,2 2-7,0 4-10,0 17-21,0 3-8,-2 17-22,-6 16-21,-94 24-29,-98 24-30,-98 14-20,-192 hv 13-18 42-38 18-23 37-32 2-8 47-42 8-13 41-37 17-21 50-44 24-29}
- 27.** 39-34 {diepte 17, 3.8 sec, 39-34,-2 36-31,2 37-32,2 50-45,2 50-44,2 37-31,14 27-22,14 35-30,80 33-29,94 25-20,98 33-28,194 48-43,220 42-38,294 hv 39-34 21x32 37x28 24-30 35x24 19x39 33x44 13-18 41-37 18-22 28x17}  
 21x32 {diepte 7, 0.0 sec, 21x32,4 hv 21x32 37x28 24-30 35x24 19x39 33x44 2-8 41-37 8-12}
- 28.** 37x28 {diepte 7, 0.0 sec, 37x28,0 hv 37x28 24-30 35x24 19x39 33x44 2-8 41-37 8-12 44-39}  
 24-30 {diepte 18, 4.4 sec, 2-7,0 2-8,0 24-30,0 16-21,0 11-17,0 4-10,-2 3-8,-6 13-18,-10 24-29,-76 14-20,-188 19-23,-190 hv 2-7 34-30 13-18 50-44 16-21 41-37 7-12 44-39 11-17 36-31 4-10}
- 29.** 35x24 {diepte 7, 0.0 sec, 35x24,0 hv 35x24 19x39 33x44 2-8 41-37 14-19 44-39 8-12}  
 19x39 {diepte 7, 0.0 sec, 19x39,0 hv 19x39 33x44 2-8 41-37 4-10 42-38 10-15 47-42}
- 30.** 33x44 {diepte 7, 0.0 sec, 33x44,-2 hv 33x44 3-8 41-37 8-12 44-39 2-8 39-34}  
 13-18 {diepte 18, 6.3 sec, 11-17,0 2-8,0 13-18,0 2-7,0 16-21,0 13-19,0 3-8,-2 14-19,-2 4-10,-4 14-20,-8 hv 11-17 41-37 2-8 44-39 8-12 36-31 12-18 37-32 14-19 42-38 19-24}
- 31.** 41-37 {diepte 17, 3.4 sec, 44-39,0 41-37,0 36-31,0 42-38,2 44-40,4 50-45,4 42-37,4 48-43,6 28-23,80 28-22,84 25-20,88 hv 44-39 18-22 28x17 11x22 41-37 6-11 42-38 14-20 25x14 9x20 47-42}  
 11-17 {diepte 17, 4.0 sec, 16-21,0 11-17,0 2-8,0 9-13,0 3-8,-2 18-22,-2 4-10,-2 14-19,-4 2-7,-4 14-20,-6 18-23,-104 hv 16-21 42-38 11-17 44-39 6-11 39-33 2-8 47-42 11-16 33-29 8-13}
- 32.** 44-39 {diepte 17, 4.8 sec, 44-39,-2 36-31,-2 37-32,-2 42-38,0 48-43,0 37-31,4 50-45,6 47-41,6 44-40,14 28-23,80 28-22,88 25-20,88 hv 44-39 16-21 36-31 6-11 39-33 2-8 42-38 18-22 31-26 14-19 47-41}  
 9-13 {diepte 17, 5.3 sec, 2-8,0 16-21,0 9-13,-2 3-8,-2 6-11,-2 4-10,-2 14-19,-2 17-21,-2 18-22,-4 14-20,-6 2-7,-6 17-22,-90 18-23,-104 hv 2-8 42-38 8-13 39-34 16-21 47-42 21-27 37-32 17-21 42-37 21-26}
- 33.** 50-44 {diepte 16, 4.3 sec, 36-31,-2 48-43,-2 42-38,0 39-33,0 50-44,0 37-32,2 50-45,2 37-31,2 47-41,4 39-34,6 28-23,78 28-22,88 25-20,92 hv 36-31 16-21 37-32 3-9 39-33 6-11 50-44 11-16 44-40 21-26 42-37}  
 2-8 {diepte 17, 6.7 sec, 6-11,0 16-21,0 3-9,-2 2-8,-2 14-19,-2 13-19,-2 17-21,-2 2-7,-4 18-22,-6 4-10,-6 3-8,-6 4-9,-6 17-22,-22 18-23,-102 14-20,-102 hv 6-11 42-38 16-21 36-31 3-9 31-26 11-16 38-33 13-19 37-32 19-24}
- 34.** 42-38 {diepte 17, 5.8 sec, 36-31,-4 42-38,-1 44-40,0 39-33,0 48-43,0 37-32,2 37-31,4 47-41,4 39-34,8 28-23,80 25-20,94 28-22,98 hv 36-31 16-21 37-32 6-11 42-38 11-16 39-34 14-19 31-26 19-24 38-33}  
 13-19 {diepte 16, 3.8 sec, 16-21,-2 6-11,-4 14-19,-4 13-19,-4 4-10,-4 17-21,-4 8-12,-4 3-9,-6 18-22,-6 4-9,-8 17-22,-88 18-23,-100 14-20,-106 hv 16-21 36-31 6-11 37-32 11-16 39-34 14-19 38-33 18-23 31-26 17-22}

**35.** 38-33 {diepte 16, 4.4 sec, 38-33,-4 36-31,-4 39-34,-1 48-43,0 44-40,0 38-32,0 48-42,2 39-33,2 47-42,2 37-31,2 47-41,3 37-32,4 28-23,84 28-22,90 25-20,96 hv 38-33 16-21 44-40 19-24 40-34 4-9 34-29 14-20 25x14 9x20 39-34}  
4-10 {diepte 17, 5.7 sec, 16-21,-2 4-10,-4 8-12,-4 6-11,-4 8-13,-4 18-23,-4 19-24,-6 17-21,-6 18-22,-8 4-9,-8 3-9,-8 17-22,-88 19-23,-112 14-20,-366 hv 16-21 39-34 8-12 44-40 14-20 25x23 18x38 36-31 12-18 31-26 21-27}

**36.** 48-43 {diepte 16, 4.2 sec, 36-31,-2 39-34,0 44-40,0 37-32,0 37-31,0 48-43,0 47-42,1 47-41,3 48-42,4 28-22,66 25-20,90 33-29,92 28-23,92 hv 36-31 16-21 39-34 18-22 37-32 8-13 44-40 13-18 34-30 10-15 47-42}  
8-12 {diepte 16, 4.3 sec, 16-21,0 6-11,-2 17-21,-2 18-22,-2 8-13,-4 8-12,-6 3-9,-6 18-23,-8 10-15,-10 19-24,-10 19-23,-14 17-22,-94 14-20,-370 hv 16-21 47-42 8-13 33-29 18-22 39-33 13-18 44-39 6-11 37-31 21-26}

**37.** 43-38 {diepte 16, 4.3 sec, 43-38,-8 33-29,0 28-22,80 25-20,94 44-40,372 47-42,382 47-41,392 36-31,498 37-32,506 37-31,530 39-34,692 28-23,746 hv 43-38 18-22 39-34 16-21 44-40 19-23 28x19 14x23 34-30 21-26 30-24}  
18-23 {diepte 17, 5.8 sec, 18-22,0 18-23,-6 19-24,-8 19-23,-30 17-22,-102 17-21,-184 10-15,-186 16-21,-190 6-11,-200 14-20,-392 3-9,-462 3-8,-476 hv 18-22 38-32 16-21 28-23 19x28 32x23 3-9 37-32 6-11 33-28 22x33}

**38.** 28-22 {diepte 17, 3.9 sec, 38-32,-6 28-22,4 37-32,12 39-34,436 36-31,448 47-42,460 25-20,464 37-31,464 47-41,490 44-40,674 33-29,790 hv 38-32 3-8 39-34 17-22 28x17 12x21 44-39 6-11 47-41 8-13 34-30}  
17x28 {diepte 7, 0.0 sec, 17x28,8 hv 17x28 33x22 12-17 22x11 6x17 38-33 17-22 36-31}

**39.** 33x22 {diepte 7, 0.0 sec, 33x22,10 hv 33x22 12-17 22x11 6x17 37-32 17-21 36-31 23-28}  
12-17 {diepte 17, 3.9 sec, 12-17,6 23-29,-10 6-11,-18 23-28,-94 3-9,-94 19-24,-94 10-15,-100 3-8,-100 16-21,-102 12-18,-256 14-20,-614 hv 12-17 22x11 6x17 38-33 17-22 37-31 10-15 31-26 15-20 36-31 20-24}

**40.** 22x11 {diepte 7, 0.0 sec, 22x11,10 hv 22x11 6x17 37-32 16-21 38-33 21-26}  
6x17 {diepte 19, 4.8 sec, 6x17,6 16x7,0 hv 6x17 38-33 17-22 37-31 16-21 31-27 21x32 33-28 22x33 39x37 23-28}

**41.** 38-33 {diepte 17, 6.0 sec, 38-33,4 39-33,6 44-40,8 47-41,10 47-42,14 37-32,18 36-31,18 39-34,20 38-32,22 37-31,34 25-20,116 hv 38-33 17-22 37-31 19-24 47-42 14-19 31-27 22x31 36x27 10-14 42-37}  
19-24 {diepte 17, 4.3 sec, 17-22,4 19-24,1 10-15,1 3-8,1 17-21,1 16-21,-1 3-9,-1 23-28,-102 23-29,-438 14-20,-2606 hv 17-22 47-42 16-21 39-34 10-15 33-29 23-28 42-38 3-9 34-30 9-13}

**42.** 37-32 {diepte 18, 4.7 sec, 36-31,1 47-42,3 37-32,8 39-34,36 47-41,44 37-31,128 25-20,156 44-40,210 33-29,584 33-28,606 hv 36-31 23-29 33-28 3-8 37-32 14-19 47-42 10-15 42-38 29-34 39x30}  
23-29 {diepte 17, 4.8 sec, 23-29,8 14-19,1 3-8,1 16-21,1 3-9,1 17-21,-2 10-15,-3 23-28,-116 24-29,-182 24-30,-208 17-22,-654 14-20,-2500 hv 23-29 33-28 14-19 36-31 10-14 32-27 17-21 27-22 29-33 31-26 21-27}

**43.** 33-28 {diepte 19, 5.5 sec, 33-28,8 25-20,144 32-28,238 32-27,314 47-41,410 44-40,422 47-42,742 36-31,2502 39-34,2526 hv 33-28 14-19 36-31 10-14 32-27 17-21 27-22 29-33 31-26 21-27 22x31}  
14-19 {diepte 17, 4.1 sec, 14-19,6 3-8,1 3-9,1 17-21,-4 10-15,-10 16-21,-90 29-33,-154 17-22,-216 24-30,-308 14-20,-590 29-34,-2512 hv 14-19 36-31 10-14 32-27 17-21 27-22 29-33 31-26 21-27 22x31 33x22}

**44.** 36-31 {diepte 18, 4.5 sec, 36-31,6 32-27,6 47-41,102 25-20,114 47-42,124 44-40,252 39-33,486 28-23,576 28-22,2530 39-34,2624 hv 36-31 10-14 32-27 17-21 27-22 29-33 31-26 21-27 22x31 33x22 31-27}  
10-14 {diepte 18, 5.0 sec, 10-14,3 3-8,1 3-9,1 29-33,1 29-34,1 10-15,1 16-21,1 17-21,1 17-22,-312 19-23,-368 24-30,-3980 hv 10-14 32-27 17-21 27-22 29-33 31-26 21-27 22x31 33x22 31-27 22x31}

**45. 47-42** {diepte 18, 5.8 sec, **31-27,1** 32-27,4 31-26,108 44-40,214 39-33,2526 28-23,2534 39-34,2602 25-20,2606 47-41,2630 28-22,2656 **47-42,2686** hv 31-27 29-33 27-22 17-21 39-34 21-27 28x39 27x38 22-18 24-30 34-29}

**3-8** {diepte 19, 3.5 sec, **24-30,3981** **17-22,3981** 3-9,1 **3-8,1** 29-33,-3 29-34,-3 16-21,-3 17-21,-92 19-23,-766 14-20,-2580 hv 24-30 25x23 17-22 28x17 19x48 31-27 48x25 17-12 25-34 12-7 34x1}



**Wim speelt 45. 47-42?**

*Willem-Peter antwoordt met 45. ... 3-8 in plaats van:*

45. ... 24-30 46. 25x23 17-22 47. 28x17 19x48 met winst.

*Wim had hier 31-27 of 32-27 moeten spelen. Dan was mogelijk gespeeld:*

45. 32-27 17-21 46. 27-22 29-33 47. 31-26 21-27 48. 22x31 33x22 49. 47-42 24-29  
50. 42-38 19-24 51. 44-40 22-28 52. 40-35 14-19 53. 39-34 29x40 54. 35x44 19-23  
55. 44-39 23-29 56. 38-32 28x37 57. 31x42 3-9 58. 42-38 9-14 59. 38-32 14-19  
60. 32-28 29-33 61. 39-34 33x22 62. 34-30 24x35 63. 25-20 35-40 64. 20-15 remise

of

45. 32-27 17-21 46. 27-22 21-27 47. 22-17 27x36 48. 17-12 29-33 49. 28-22 33-38 50. 12-7 38-42 51. 47x38 36-41 52. 7-1 19-23 53. 1x9 3x14 54. 22-18 41-47 55. 38-32 16-21 56. 18-13 21-26 57. 32-28 47-42 58. 28-23 42-48 59. 39-33 48-39 60. 23-18 39x50 61. 33-28 50x17 62. 25-20 14x25 63. 13-9 26-31 64. 9-4 31-37 remise

**46. 42-38** {diepte 17, 3.9 sec, 42-38,1 42-37,1 31-27,3 32-27,6 25-20,310 39-33,2574 39-34,2614 31-26,2682 44-40,3982 28-22,3986 28-23,3986 hv 42-38 24-30 25x23 17-22 28x17 19x26}

8-13 {diepte 17, 3.6 sec, 17-22,1 24-30,1 8-13,1 8-12,-3 29-34,-3 16-21,-10 17-21,-166 14-20,-2566 19-23,-2588 29-33,-2642 hv 17-22 28x17 24-30 25x23 19x26}

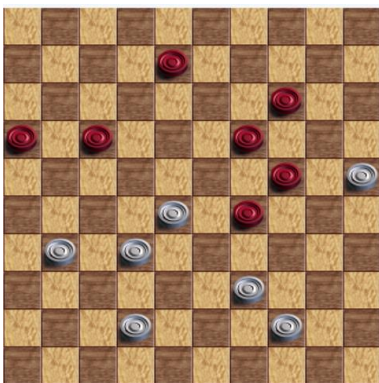

**Wim speelt 46. 42-38**

*Zoals Dragon Dammen ook al aangeeft is de door de toeschouwers aangegeven combinatie-mogelijkheid van Willem-Peter nu niet gewonnen!*

*Wim heeft precies voldoende tempo's om remise te kunnen maken:*

46. 42-38 17-22 47. 28x17 24-30 48. 25x23 19x26 49. 38-32 26-31 50. 39-33 31-36  
51. 32-27 36-41 52. 27-21 16x27 53. 17-11 41-47 54. 33-28 47-29 55. 11-6 29-1 56. 44-40 1x45 57. 6-1 14-19 58. 28-22 27x18 59. 1x5 met remise.

*Ook diverse andere zetten leveren bij nauwkeurig spel steeds remise op.*

*Vanaf het diagram is de remise ook bereikbaar door:*

46. 31-27 16-21 47. 27x16 17-22 48. 28x17 24-30 49. 25x23 19x48 50. 16-11 48x34 51. 44-39 34x43 52. 11-7 remise.

of

46. 31-27 29-33 47. 25-20 33x31 48. 20x9 8-13 49. 9x18 24-30 50. 32-28 16-21 51. 28-22 17x28 52. 18-12 21-26 53. 42-38 31-36 54. 12-8 36-41 55. 8-2 28-33 56. 2x35 33x42 remise.

- 47.** 31-27 {diepte 18, 3.5 sec, 31-27,1 39-33,1 44-40,3 32-27,3 31-26,3 25-20,372 28-23,2546 28-22,2638 38-33,2692 39-34,3972 hv 31-27 29-34 39x30 24x35 38-33 19-24 28-23 13-19 33-28 16-21 27x16}  
 29-34 {diepte 18, 6.4 sec, 29-34,0 17-21,-2 16-21,-3 24-30,-2476 14-20,-2576 13-18,-2592 19-23,-2602 17-22,-2770 29-33,-3980 hv 29-34 39x30 24x35 38-33 19-24 28-23 13-19 23-18 17-22 18-12 22x31}
- 48.** 39x30 {diepte 7, 0.0 sec, 39x30,-18 hv 39x30 24x35 38-33 19-24 28-23 13-19 32-28 14-20}  
 24x35 {diepte 7, 0.0 sec, 24x35,1 hv 24x35 38-33 19-24 28-23 13-19 33-29 19x37 29x9}
- 49.** 38-33 {diepte 17, 3.5 sec, 38-33,0 27-22,3 27-21,5 44-39,462 25-20,780 28-23,2630 28-22,2634 44-40,2720 hv 38-33 19-24 28-23 13-19 23-18 17-22 18-12 22x31 12-7 31-36 7-1}  
 13-18 {diepte 20, 3.9 sec, 19-24,-1 13-18,-3 16-21,-3 35-40,-5 17-21,-28 19-23,-3982 14-20,-3984 17-22,-3984 hv 19-24 28-23 13-19 23-18 17-22 18-12 22x31 12-7 19-23 33-29 24x33}
- 50.** 33-29 {diepte 19, 3.3 sec, 33-29,-3 44-39,222 25-20,2588 44-40,2704 27-22,3990 27-21,3990 28-22,3994 28-23,3994 hv 33-29 16-21 27x16 18-22 29-23 22x33 23-18 35-40 44x35 33-39 35-30}  
 17-21 {diepte 19, 4.6 sec, 16-21,-3 35-40,-3 17-21,-3 18-23,-646 18-22,-2534 17-22,-2542 19-23,-2722 19-24,-3978 14-20,-3996 hv 16-21 27x16 18-22 29-23 22x33 23-18 33-39 44x33 35-40 33-29 40-45}
- 51.** 29-24 {diepte 17, 7.1 sec, 44-39,-3 29-24,1 28-22,3 29-23,306 25-20,2518 28-23,2520 27-22,2540 44-40,2598 hv 44-39 21-26 39-34 18-23 29x18 19-24 18-12 24-30 28-23 30x39 12-8}  
 19x30 {diepte 7, 0.0 sec, 19x30,-1 hv 19x30 25x34 14-19 34-29 21-26 28-22 19-23 22x13}
- 52.** 25x34 {diepte 7, 0.0 sec, 25x34,-1 hv 25x34 14-19 34-29 21-26 28-22 19-23 22x13 23x34}  
 14-19 {diepte 22, 3.4 sec, 14-19,1 14-20,1 21-26,-3 35-40,-2638 18-23,-3986 18-22,-3988 hv 14-19 28-22 18-23 44-39 19-24 34-30 24-29 30-25 29-34 39x30 35x24}
- 53.** 44-39 {diepte 20, 4.4 sec, 44-39,1 28-22,1 34-29,3 34-30,3 27-22,2706 44-40,2708 28-23,3996 hv 44-39 21-26 28-22 35-40 22x24 40x20}  
 19-24 {diepte 22, 4.2 sec, 21-26,1 19-24,1 18-23,1 35-40,-2636 19-23,-3974 18-22,-3984 hv 21-26 39-33 19-24 28-22 26-31 22x13 31x22}
- 54.** 28-22 {diepte 21, 3.3 sec, 39-33,1 28-22,1 34-30,1 28-23,2708 27-22,3982 34-29,3986 hv 39-33 21-26 34-29 24-30 28-22 26-31 22x13 31x22}  
 18-23 {diepte 25, 3.9 sec, 18-23,1 21-26,-2590 24-30,-2590 35-40,-2670 24-29,-3978 hv 18-23 32-28 23x32 27x38}
- 55.** 34-30 {diepte 25, 4.5 sec, 34-30,1 32-28,1 22-18,1 22-17,1 39-33,1 34-29,3988 hv 34-30 24-29 30-25 29-34 39x30 35x24}  
 {diepte 28, 3.3 sec, 24-29,1 23-29,1 35-40,-3 23-28,-3 21-26,-2692 hv 24-29 30-25 29-34 39x30 35x24}

Wim biedt remise aan wat door Willem-Peter wordt geaccepteerd.