

Analyse Dragon Dammen

**1.** 32-28 17-21 **2.** 37-32 11-17 **3.** 31-26 7-11 **4.** 41-37 1-7 **5.** 47-41 18-22 **6.** 37-31 13-18 **7.** 31-27 22x31 **8.** 26x37 9-13 **9.** 34-29 4-9 **10.** 29-23 18x29 **11.** 33x24 20x29 **12.** 28-22 17x28 **13.** 32x23x34 11-17 **14.** 39-33 17-22 **15.** 44-39 13-18 **16.** 50-44 9-13 **17.** 33-29 3-9 **18.** 29-24 19x30 **19.** 35x24 21-26 **20.** 34-30 14-20 **21.** 39-33 20x29 **22.** 33x24 9-14 **23.** 44-39 13-19 **24.** 24x13 8x19 **25.** 39-34 2-8 **26.** 38-33 14-20 **27.** 42-38 20-25 **28.** 33-29 15-20 **29.** 43-39 20-24 **30.** 29x20 25x14 **31.** 38-33 6-11 **32.** 33-29 8-13 **33.** 40-35 19-23 **34.** 30-24 10-15 **35.** 39-33

( **35.** 49-44 ! 11-17 **36.** 24-20 15x24x33 **37.** 39x28x19x8 12x3 **38.** 34-29 -0.13 at 19 ply )

... **14-20** **36.** **35-30** **23-28**

( 20-25 !! **37.** 49-44 11-17 **38.** 33-28 23x32 **39.** 37x28 22x33 **40.** 29x38 5-10 **41.** 44-39 10-14 **42.** 39-33 17-22 **43.** 45-40 18-23 **44.** 33-29 12-18 **45.** 40-35 16-21 **46.** 36-31 26x37 -1.22 at 19 ply )

**37.** 45-40 **28x39** **38.** 34x43 20-25 **39.** 40-34 5-10 **40.** 49-44

( **40.** 37-31 looks better 26x37 **41.** 41x32 16-21 **42.** 46-41 10-14 **43.** 43-39 -0.44 at 18 ply )

... **10-14** **41.** 44-40 11-17 **42.** 40-35 17-21 **43.** 43-38 21-27 **44.** 38-33 14-19 **45.** 33-28 22x33 **46.** 29x38 18-22 **47.** 38-33 12-18 **48.** 37-31 26x37 **49.** 41x32x21 16x27 **50.** 46-41 19-23 **51.** 34-29 25x34 **52.** 29x40 23-29 -1.98 at 21 ply

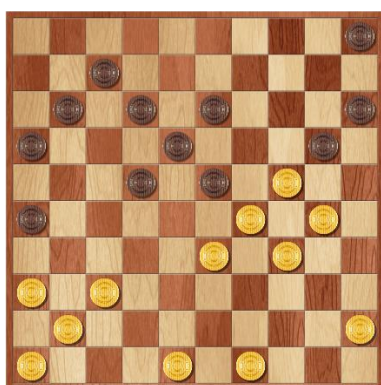
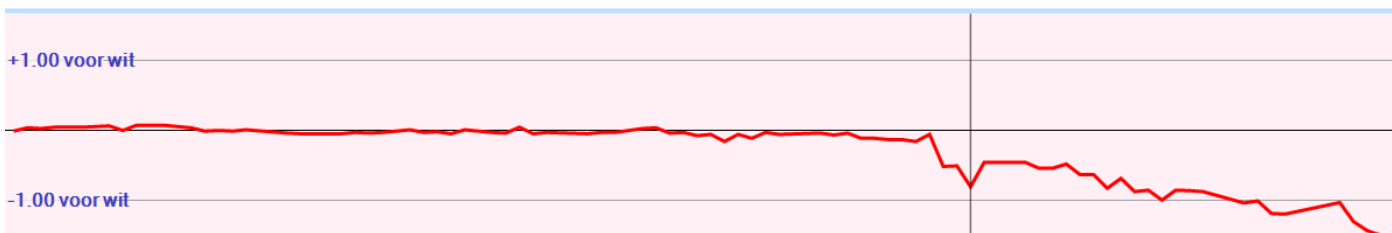

## Analyse Kingsrow

1. 32-28 {34-29(0/28)\* 34-30(0/29)\* 31-27(0/31)? 32-27(0/31)? 31-26(0/28)? 32-28(0/26)? 33-29(2/26)? 33-28(2/26)? 35-30(6/26)?}  
17-21 {17-21(0/25)\* 17-22(0/28)\* 20-25(0/25)? 18-23(0/25)? 19-23(0/24)? 16-21(-2/27)? 18-22(-2/27)? 19-24(-2/24)? 20-24(-2/24)?}
2. 37-32 {37-32(0/24)\* 31-26(0/26)\* 34-29(0/26)? 33-29(2/24)? 34-30(2/19)? 38-32(2/17)? 28-22(4/17)?}  
11-17 {20-25(0/23)\* 12-17(-2/25)? 11-17(-2/25)? 20-24(-2/20)? 19-23(-2/19)? 19-24(-2/17)? 18-23(-2/17)? 21-26(-2/15)?}
3. 31-26 {31-26(-2/24)\* 41-37(0/11)? 34-29(0/11)? 31-27(2/21)? 42-37(2/15)? 33-29(2/15)? 34-30(2/15)?}  
7-11 {7-11(-2/23)\* 18-22(-4/16)? 19-23(-6/12)? 18-23(-6/12)? 20-25(-8/11)? 20-24(-8/10)? 19-24(-10/8)?}
4. 41-37 {41-37(-2/22)\* 34-29(0/18)? 36-31(0/15)? 42-37(0/14)? 33-29(2/11)? 34-30(4/10)?}  
1-7 {19-23(-2/21)\* 1-7(-4/14)? 18-22(-4/14)? 20-25(-10/5)? 19-24(-14/2)? 20-24(-16/1)?}
5. 47-41 {46-41(-4/13)\* 37-31(-2/6)? 34-29(0/16)? 33-29(0/8)? 47-41(2/9)? 34-30(4/8)?}  
18-22 {18-22(2/8)\*}
6. 37-31 {28-23(2/7)\* 34-29(4/4)? 37-31(4/1)?}  
13-18 {21-27(4/0)\*}
7. 31-27 {diepte 20, 4.8 sec, 41-37,-12 34-30,-8 34-29,-6 35-30,-4 31-27,-2 42-37,2 28-23,96 33-29,178 32-27,206 hv 41-37 9-13 34-30 4-9 30-25 19-23 28x19 14x23 25x14 10x19 33-29}  
22x31 {diepte 7, 0.0 sec, 22x31,0 hv 22x31 36x27 9-13 41-37 17-22 26x17 22x31}
8. 26x37 {diepte 22, 4.0 sec, 36x27,0 26x37,2 hv 36x27 9-13 41-37 17-22 28x17 11x31 26x17 12x21 37x17 4-9 35-30}  
9-13 {diepte 19, 4.6 sec, 9-13,2 18-22,0 8-13,0 21-26,0 20-24,-2 21-27,-2 20-25,-2 18-23,-4 19-24,-6 19-23,-6 17-22,-206 hv 9-13 34-29 4-9 40-34 21-27 32x21 17x26 28-22 18x27 29-23 19x28}
9. 34-29 {diepte 19, 4.0 sec, 34-29,2 33-29,2 34-30,2 37-31,2 36-31,4 28-23,8 35-30,88 28-22,98 32-27,208 hv 34-29 19-23 28x19 14x34 39x30 21-26 36-31 17-22 41-36 22-27 31x22}  
4-9 {diepte 19, 5.5 sec, 19-23,2 20-25,2 4-9,0 21-27,0 21-26,0 18-22,0 3-9,0 19-24,-2 20-24,-104 18-23,-110 17-22,-202 hv 19-23 28x19 14x34 39x30 21-26 36-31 17-22 41-36 4-9 44-39 11-17}
10. 29-23 {diepte 20, 6.5 sec, 29-23,0 40-34,2 36-31,2 37-31,4 29-24,8 28-23,52 39-34,66 28-22,98 35-30,202 32-27,208 hv 29-23 18x29 33x24 20x29 28-22 17x28 32x34 14-20 39-33 10-14 34-30}  
18x29 {diepte 7, 0.0 sec, 18x29,4 hv 18x29 33x24 20x29 28-22 17x28 32x34 11-17 37-32 14-20}
11. 33x24 {diepte 7, 0.0 sec, 33x24,4 hv 33x24 20x29 28-22 17x28 32x34 11-17 37-32 14-20}  
20x29 {diepte 21, 3.4 sec, 20x29,0 19x30,0 hv 20x29 28-22 17x28 32x34 15-20 39-33 12-18 34-30 7-12 44-39 10-15}
12. 28-22 {diepte 19, 5.7 sec, 28-22,0 36-31,72 39-34,80 37-31,86 39-33,94 40-34,102 35-30,138 28-23,208 32-27,292 38-33,508 hv 28-22 17x28 32x34 14-20 39-33 12-18 34-30 10-14 30-25 5-10 44-39}  
17x28 {diepte 7, 0.0 sec, 17x28,2 hv 17x28 32x34 14-20 39-33 12-18 44-39 10-14 50-44}
13. 32x34 {diepte 7, 0.0 sec, 32x34,2 hv 32x34 14-20 39-33 12-18 44-39 10-14 50-44}  
11-17 {diepte 18, 5.7 sec, 14-20,0 12-18,0 15-20,0 11-17,0 19-23,0 19-24,0 21-26,0 12-17,0 13-18,-2 21-27,-6 hv 14-20 39-33 12-18 34-30 10-14 30-25 7-12 35-30 5-10 37-31 11-17}
14. 39-33 {diepte 17, 3.3 sec, 35-30,0 39-33,0 34-30,2 37-31,2 36-31,4 38-32,4 38-33,4 37-32,4 34-29,4 hv 35-30 12-18 30-25 19-23 37-31 21-26 34-29 26x37 41x32 23x34 40x29}  
17-22 {diepte 17, 3.5 sec, 12-18,0 14-20,0 15-20,0 21-26,0 6-11,0 7-11,-2 17-22,-2 19-24,-2 19-23,-2 13-18,-2 21-27,-8 hv 12-18 35-30 7-12 44-39 19-23 50-44 14-20 30-25 17-22 25x14 10x19}
15. 44-39 {diepte 17, 4.1 sec, 37-31,0 44-39,0 35-30,0 34-30,0 34-29,2 43-39,4 36-31,4 38-32,4 37-32,4 33-29,6 33-28,8 hv 37-31 21-26 44-39 26x37 41x32 14-20 46-41 16-21 32-27 21x32 38x18}  
13-18 {diepte 17, 4.5 sec, 15-20,0 21-26,0 12-18,-2 14-20,-2 7-11,-2 6-11,-2 13-18,-2 19-23,-4 12-17,-4 19-24,-6 21-27,-6 22-27,-10 22-28,-68 hv 15-20 50-44 12-18 34-30 7-12 30-25 10-15 40-34 21-26 34-30 5-10}
16. 50-44 {diepte 17, 4.4 sec, 37-31,-4 35-30,-2 50-44,-2 49-44,0 34-30,0 37-32,0 34-29,2 38-32,2 33-29,2 36-31,4 33-28,102 hv 37-31 21-26 50-44 26x37 41x32 16-21 46-41 21-26 41-37 14-20 35-30}  
9-13 {diepte 17, 4.0 sec, 6-11,-2 15-20,-2 8-13,-2 7-11,-4 21-26,-4 19-23,-4 14-20,-4 12-17,-4 9-13,-4 22-27,-8 18-23,-12 21-27,-16 19-24,-198 22-28,-496 hv 6-11 37-31 21-26 34-29 26x37 42x31 8-13 31-26 22-27 41-37 27-31}

17. 33-29 {diepte 18, 4.7 sec, 35-30,-4 37-31,-4 34-30,-2 37-32,-2 34-29,-2 33-29,0 33-28,2 36-31,298 38-32,400 hv 35-30 21-26 30-25 6-11 33-28 22x33 39x28 16-21 44-39 11-16 37-31}  
3-9 {diepte 17, 3.4 sec, 15-20,-2 6-11,-2 21-26,-2 19-23,-2 7-11,-4 12-17,-4 14-20,-4 22-27,-8 3-9,-10 21-27,-14 22-28,-104 19-24,-104 18-23,-388 hv 15-20 34-30 19-24 30x19 14x34 40x29 10-14 39-33 20-25 37-31 5-10}

18. 29-24 {diepte 18, 5.2 sec, 35-30,-10 29-24,-8 34-30,-6 37-31,-4 39-33,-2 38-33,-2 37-32,0 36-31,0 38-32,2 29-23,92 hv 35-30 15-20 30-24 19x30 34x25 10-15 40-35 5-10 39-34 20-24 29x20}  
19x30 {diepte 7, 0.0 sec, 19x30,-12 hv 19x30 35x24 7-11 39-33 11-17 34-29 22-27}

19. 35x24 {diepte 20, 5.4 sec, 34x25,-6 35x24,-6 hv 34x25 6-11 40-34 11-17 39-33 21-26 34-29 13-19 44-40 9-13 35-30}  
21-26 {diepte 18, 5.6 sec, 21-26,-4 18-23,-8 6-11,-8 7-11,-10 12-17,-12 22-27,-12 21-27,-14 22-28,-20 14-19,-96 14-20,-100 15-20,-296 13-19,-398 hv 21-26 34-29 16-21 39-33 14-20 43-39 10-14 33-28 22x33 39x28 6-11}

20. 34-30 {diepte 18, 4.6 sec, 34-29,-6 39-33,-6 38-33,0 34-30,0 40-35,0 37-31,6 36-31,6 37-32,90 38-32,90 24-19,90 24-20,92 hv 34-29 16-21 40-34 14-20 45-40 10-14 37-31 26x37 41x32 21-26 32-28}  
14-20 {diepte 18, 5.1 sec, 14-20,0 16-21,-2 6-11,-2 18-23,-2 14-19,-6 7-11,-8 12-17,-8 22-28,-30 26-31,-94 15-20,-292 22-27,-310 13-19,-388 hv 14-20 39-33 20x29 33x24 9-14 44-39 14-20 39-33 20x29 33x24 10-14}

21. 39-33 {diepte 18, 4.2 sec, 39-33,-2 40-35,6 30-25,16 37-31,18 36-31,62 39-34,66 37-32,68 38-32,70 40-34,92 24-19,182 38-33,474 hv 39-33 20x29 33x24 9-14 44-39 14-20 39-33 20x29 33x24 10-14 30-25}  
20x29 {diepte 7, 0.0 sec, 20x29,0 hv 20x29 33x24 9-14 44-39 16-21 40-35 6-11 45-40}

22. 33x24 {diepte 7, 0.0 sec, 33x24,0 hv 33x24 9-14 44-39 16-21 40-35 6-11 45-40}  
9-14 {diepte 18, 4.9 sec, 9-14,0 6-11,-2 10-14,-2 16-21,-2 12-17,-2 7-11,-4 22-28,-26 18-23,-94 26-31,-94 15-20,-290 22-27,-306 13-19,-386 hv 9-14 44-39 6-11 39-33 11-17 40-35 16-21 45-40 7-11 43-39 11-16}

23. 44-39 {diepte 18, 5.0 sec, 44-39,0 40-35,0 43-39,2 30-25,14 37-31,22 38-33,40 40-34,46 36-31,76 38-32,84 37-32,86 24-19,180 24-20,186 hv 44-39 6-11 39-33 11-17 49-44 16-21 40-35 21-27 37-31 26x37 41x21}

13-19 {diepte 18, 6.0 sec, 14-20,0 6-11,-2 12-17,-2 16-21,-2 7-11,-2 14-19,-8 22-27,-8 13-19,-10 18-23,-38 22-28,-78 26-31,-94 15-20,-392 hv 14-20 39-33 20x29 33x24 10-14 40-35 5-10 45-40 14-20 24-19 13x24}

24. 24x13 {diepte 7, 0.0 sec, 24x13,-14 hv 24x13 18x9 30-25 9-13 39-33 16-21 37-31}  
8x19 {diepte 20, 4.0 sec, 18x9,-12 8x19,-12 hv 18x9 37-31 26x37 41x32 14-19 46-41 10-14 39-33 5-10 41-37 14-20}

25. 39-34 {diepte 17, 3.7 sec, 37-31,-14 39-33,-12 38-33,-10 30-25,-8 40-35,-8 38-32,-8 49-44,-8 37-32,-6 40-34,-6 39-34,-2 36-31,-2 30-24,4 hv 37-31 26x37 41x32 19-23 36-31 2-8 46-41 14-19 39-33 10-14 32-28}  
2-8 {diepte 17, 4.0 sec, 14-20,-2 16-21,-2 6-11,-6 2-8,-6 12-17,-8 7-11,-8 19-23,-10 19-24,-10 15-20,-12 18-23,-20 22-28,-36 26-31,-100 22-27,-290 hv 14-20 43-39 16-21 30-24 19x30 34x14 10x19 37-31 26x37 41x32 6-11}

26. 38-33 {diepte 18, 5.5 sec, 43-39,-8 49-44,-4 37-32,-4 37-31,-2 30-25,-2 40-35,0 34-29,2 38-33,2 38-32,6 36-31,12 30-24,92 hv 43-39 6-11 40-35 11-17 30-24 19x30 35x24 8-13 34-29 17-21 39-33}  
14-20 {diepte 18, 6.2 sec, 14-20,0 16-21,0 6-11,-2 7-11,-2 19-23,-4 19-24,-10 8-13,-10 18-23,-18 15-20,-28 26-31,-98 12-17,-274 22-28,-286 22-27,-290 hv 14-20 37-31 26x37 41x32 20-25 46-41 10-14 33-29 5-10 41-37 19-23}

27. 42-38 {diepte 18, 6.1 sec, 43-39,4 42-38,4 37-31,6 43-38,6 40-35,6 49-44,8 37-32,8 36-31,20 33-28,34 34-29,94 33-29,100 30-25,288 30-24,456 hv 43-39 20-24 40-35 15-20 34-29 6-11 49-43 11-17 42-38 20-25 29x20}  
20-25 {diepte 17, 3.5 sec, 20-25,8 6-11,0 7-11,-2 16-21,-4 19-23,-6 8-13,-6 20-24,-14 18-23,-16 10-14,-32 19-24,-92 26-31,-100 22-27,-100 12-17,-246 22-28,-284 hv 20-25 33-29 19-23 40-35 10-14 38-33 5-10 33-28 22x24 30x28 15-20}

28. 33-29 {diepte 18, 5.6 sec, 43-39,4 33-29,4 37-31,8 38-32,14 37-32,16 49-44,18 48-42,18 40-35,18 36-31,34 34-29,182 30-24,236 33-28,248 hv 43-39 15-20 33-29 19-23 37-31 26x37 41x32 10-15 39-33 5-10 32-27}  
15-20 {diepte 18, 4.2 sec, 19-23,8 6-11,0 15-20,0 16-21,-2 7-11,-2 8-13,-4 12-17,-6 22-27,-8 10-14,-14 19-24,-90 26-31,-92 18-23,-174 22-28,-314 hv 19-23 38-33 10-14 37-31 26x37 41x32 5-10 43-38 14-20 32-27 22x31}

**29.** 43-39 {diepte 18, 4.3 sec, 29-23,0 37-31,0 29-24,2 49-44,4 37-32,8 43-39,8 38-32,8 48-42,10 36-31,18 40-35,34 38-33,40 30-24,106 hv 29-23 18x29 34x14 10x19 37-31 25x34 40x29 26x37 41x32 16-21 46-41}  
 20-24 {diepte 18, 4.9 sec, 19-23,8 20-24,2 7-11,0 16-21,0 10-15,-4 22-27,-6 26-31,-78 10-14,-92 19-24,-92 18-23,-98 22-28,-102 6-11,-228 12-17,-250 8-13,-280 hv 19-23 37-31 26x37 41x32 10-15 46-41 5-10 39-33 10-14 49-43 12-17}

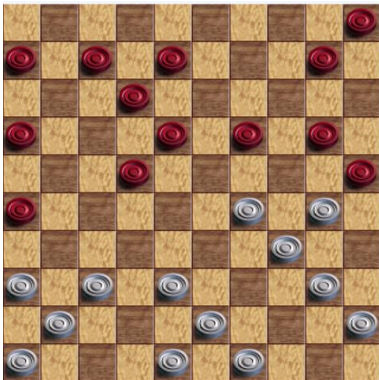

*Op de clubavond werd gesteld dat Wim hier 29. 29-24 had moeten spelen. Dat was inderdaad ook een mogelijkheid, die evenals 29-23 vermoedelijk net iets beter was dan het gespeelde 43-39. De score is echter nagenoeg gelijk.*

diepte 18, 4.5 sec, 29-23,-2 29-24,0 37-31,6 43-39,6

**30.** 29x20 {diepte 7, 0.0 sec, 29x20,0 hv 29x20 25x14 30-25 19-23 49-43 16-21 34-29 23x34}  
 25x14 {diepte 7, 0.0 sec, 25x14,0 hv 25x14 30-25 19-23 49-43 16-21 34-29 23x34 39x30}  
**31.** 38-33 {diepte 17, 4.4 sec, 30-25,-2 39-33,0 49-43,0 37-31,2 49-44,4 48-43,4 30-24,4 40-35,6 38-33,6 38-32,8 37-32,12 48-42,12 36-31,18 34-29,80 hv 30-25 19-23 39-33 6-11 34-29 23x34 40x29 8-13 29-24 11-17 49-43}  
 6-11 {diepte 17, 3.6 sec, 6-11,6 16-21,6 19-23,6 8-13,2 7-11,2 12-17,2 10-15,2 14-20,2 22-27,0 19-24,0 18-23,0 26-31,-88 22-28,-288 hv 6-11 30-25 11-17 34-29 19-23 49-43 23x34 39x30 17-21 30-24 22-27}  
**32.** 33-29 {diepte 18, 6.4 sec, 49-43,4 30-25,4 34-29,8 30-24,8 40-35,8 33-29,8 48-43,10 49-44,10 48-42,12 37-32,16 37-31,16 36-31,34 33-28,408 hv 49-43 11-17 34-29 17-21 40-35 21-27 43-38 19-23 29-24 23-29 39-34}  
 8-13 {diepte 18, 5.2 sec, 8-13,8 19-23,6 16-21,6 11-17,6 12-17,4 10-15,2 14-20,-2 22-28,-88 26-31,-88 22-27,-146 18-23,-188 19-24,-386 hv 8-13 49-43 19-23 30-25 11-17 34-30 23x34 40x29 14-20 25x14 10x19}  
**33.** 40-35 {diepte 18, 5.6 sec, 49-43,8 30-25,8 30-24,8 40-35,8 29-24,10 39-33,12 49-44,16 48-42,18 37-31,18 37-32,20 48-43,20 36-31,24 29-23,84 hv 49-43 11-17 30-25 19-23 34-30 23x34 40x29 17-21 29-24 14-19 45-40}  
 19-23 {diepte 18, 4.4 sec, 19-23,10 11-17,8 16-21,8 12-17,2 10-15,0 22-27,-2 26-31,-84 22-28,-88 18-23,-364 14-20,-520 19-24,-580 hv 19-23 30-25 16-21 35-30 11-17 45-40 14-20 25x14 10x19 49-43 5-10}  
**34.** 30-24 {diepte 18, 4.8 sec, 30-24,8 29-24,10 45-40,10 49-44,10 30-25,10 49-43,12 39-33,14 37-31,18 37-32,18 48-43,22 36-31,30 48-42,32 hv 30-24 11-17 34-30 23x43 49x38 18-23 38-32 12-18 32-28}  
 10-15 {diepte 19, 4.7 sec, 11-17,10 10-15,10 14-19,4 22-28,0 26-31,-68 12-17,-80 23-28,-98 22-27,-150 13-19,-190 16-21,-234 14-20,-512 hv 11-17 49-44 16-21 39-33 14-19 44-39 19x30 35x24 7-11 45-40 21-27}

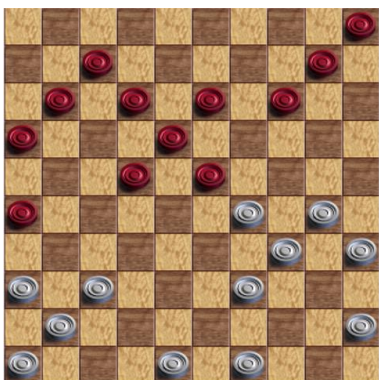

*Op de clubavond werd gesteld dat Wim hier 34. 30-24 nooit had mogen spelen. De score is echter exact gelijk als het geopperde 30-25.*

diepte 18, 5.2 sec, 29-24,8 45-40,8 49-44,8 49-43,10 30-25,12 30-24,12

Kingsrow zou gespeeld hebben:

34. 29-24 11-17 35. 24-19 13x24 36. 30x28 22x44 37. 49x40 14-19 38. 37-31 26x37  
 39. 41x32 16-21 40. 48-43 10-14 41. 46-41 5-10 42. 41-37 19-24 43. 43-39 14-19  
 44. 39-33 21-27 45. 32x21 17x26 46. 37-32 waarna er een remisestand op het bord staat.

diepte 21, 4.5 sec, 10-15,3 7-11,3 10-14,3 12-17,3 18-22,1

Maar mogelijk wordt er door Kingsrow niet diep genoeg gekeken 😊



**35. 39-33** {diepte 18, 4.9 sec, **49-44,0** 35-30,6 45-40,14 37-32,30 48-43,30 37-31,46 49-43,46 48-42,50 36-31,56 **39-33,62** 24-19,202 24-20,222 34-30,270 hv 49-44 11-17 35-30 16-21 45-40 7-11 40-35 11-16 24-20 15x33 39x10} 14-20 {diepte 19, 4.4 sec, 14-20,52 26-31,-58 15-20,-190 13-19,-190 23-28,-326 5-10,-328 11-17,-356 16-21,-380 12-17,-392 22-27,-408 14-19,-444 22-28,-510 hv 14-20 49-43 16-21 43-38 5-10 38-32 21-27 32x21 26x17 37-32 17-21}



*Wim speelt 35. 39-33?*

*Hier loopt hij het nadeel op dat voor hem fataal zal zijn.*

*Na 35. 35-30 5-10 36. 49-44 14-19 37. 30-25 19x30 38. 25-20 15x33 39. 39x6 30x50 is het echt dammen geworden, met een gelijkwaardige stand.*

*Uiteraard was 37. 30-25 hier nog niet nodig geweest. Ook had gekund:*

*37. 45-40 10-14 38. 30-25 19x30 39. 25-20 15x33 40. 39x10 30x50 met ook echt dammen en een gelijkwaardige stand.*

*Zwart kan hier in plaats van achterlopen ook spelen:*

*36. ... 22-27 maar heeft dan na 37. 30-25 niet veel andere keuzes.*

**36. 35-30** {diepte 19, 5.7 sec, 49-43,58 35-30,62 37-32,64 48-43,70 45-40,70 48-42,76 49-44,78 37-31,82 33-28,96 24-19,96 36-31,142 34-30,288 hv 49-43 5-10 43-38 10-14 38-32 11-17 36-31 7-11 32-27 22-28 33x22}

23-28 {diepte 19, 4.5 sec, 20-25,64 5-10,60 11-17,58 23-28,56 12-17,50 16-21,48 26-31,-34 22-27,-200 13-19,-214 22-28,-400 hv 20-25 45-40 5-10 49-44 11-17 40-35 16-21 33-28 22x33 29x38 7-11}

**37. 45-40** {diepte 19, 3.5 sec, 45-40,56 48-42,104 49-43,104 30-25,112 48-43,154 29-23,156 37-31,198 37-32,230 36-31,240 49-44,288 24-19,374 hv 45-40 28x39 34x43 20-25 40-34 16-21 43-38 5-10 38-33 10-14 37-31}

28x39 {diepte 7, 0.0 sec, 28x39,40 hv 28x39 34x43 20-25 40-34 16-21 37-31 26x37 41x32 5-10}

**38. 34x43** {diepte 7, 0.0 sec, 34x43,48 hv 34x43 20-25 40-34 5-10 43-38 16-21 37-31}

20-25 {diepte 19, 3.6 sec, 20-25,64 5-10,2 13-19,-6 26-31,-52 22-28,-100 11-17,-172 16-21,-174 12-17,-180 22-27,-188 18-23,-472 hv 20-25 40-34 5-10 43-38 16-21 37-31 26x37 41x32 10-14 49-43 11-17}

**39. 40-34** {diepte 18, 4.7 sec, 40-34,56 24-20,204 40-35,224 24-19,296 37-32,374 49-44,374 43-39,376 29-23,376 43-38,378 48-42,386 36-31,392 37-31,404 hv 40-34 5-10 43-38 10-14 37-31 26x37 41x32 16-21 38-33 21-27 32x21}

5-10 {diepte 19, 3.8 sec, 16-21,66 5-10,62 11-17,52 12-17,44 22-27,34 13-19,-18 26-31,-50 22-28,-98 15-20,-122 18-23,-508 hv 16-21 43-38 5-10 37-31 26x37 41x32 10-14 46-41 11-17 49-43 14-20}

**40. 49-44** {diepte 19, 4.8 sec, **37-31,60 43-38,60** 43-39,64 48-42,68 37-32,74 **49-44,78** 36-31,104 24-19,258 24-20,282 29-23,500 hv 37-31 26x37 41x32 16-21 43-38 10-14 46-41 14-20 48-43 21-26 38-33}

10-14 {diepte 19, 5.2 sec, 10-14,80 11-17,72 16-21,68 22-27,58 12-17,56 13-19,-24 26-31,-58 22-28,-100 18-23,-192 15-20,-614 hv 10-14 43-38 14-20 44-39 22-27 38-32 27x38 37-31 26x37 41x43 18-22}

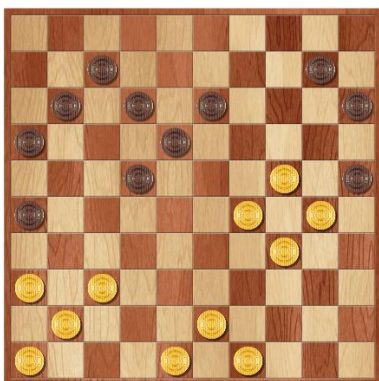

*Wim speelt 40. 49-44?*

*Hij vergroot het al ontstane nadeel.*

*Na 40. 37-31 26x37 41. 41x32 16-21 42. 43-38 11-17 43. 38-33 21-27*

*44. 32x21 17x26 45. 48-42 7-11 46. 42-37 12-17 47. 37-32 26-31 48. 36x27 22x31*

*49. 32-28 17-21 50. 28-23 11-17 51. 23x12 17x8 52. 46-41 10-14 53. 49-43 14-20*

*54. 33-28 21-27 55. 43-39 8-12 56. 39-33 12-17 57. 28-23 27-32 58. 23-19 13-18*

*59. 41-36 31-37 heeft Wim beter spel gehad, maar staat hij nog steeds reddeloos*

*verloren: 60. 29-23 18x40 61. 19-13 20x38 62. 30-24 37-42 63. 24-19 42-48*

*64. 19-14 38-43 65. 14-9 43-49 66. 9-4 40-44 67. 13-9 48-30 68. 9-3 30-48*

*69. 3x38 49x27 70. 4x31 48x26*

- 41.** 44-40 {diepte 19, 4.9 sec, 44-39,80 43-38,82 44-40,84 43-39,92 37-31,92 48-42,92 37-32,96 36-31,114 24-19,212 24-20,232 29-23,712 hv 44-39 14-20 39-33 22-28 33x22 18x27 43-39 12-18 37-32 27x38 36-31}  
 11-17 {diepte 19, 4.7 sec, 16-21,90 11-17,88 22-27,82 12-17,82 14-19,70 14-20,28 13-19,10 26-31,-16 22-28,-106 15-20,-114 18-23,-224 hv 16-21 43-38 22-27 37-31 26x37 41x32 11-16 46-41 14-20 41-37 7-11}
- 42.** 40-35 {diepte 19, 3.3 sec, 43-38,86 40-35,88 43-39,90 37-31,94 48-42,94 37-32,106 36-31,162 29-23,272 24-19,658 24-20,660 hv 43-38 17-21 40-35 22-27 38-32 27x38 37-31 26x37 41x43 14-20 43-38}  
 17-21 {diepte 20, 6.3 sec, 14-19,96 7-11,92 17-21,92 22-27,88 16-21,86 14-20,24 13-19,14 26-31,0 22-28,-92 15-20,-120 18-23,-268 hv 14-19 43-38 19-23 48-43 17-21 38-32 21-27 32x21 26x17 43-38 16-21}
- 43.** 43-38 {diepte 20, 4.4 sec, 43-38,90 43-39,100 37-32,110 48-42,124 36-31,156 37-31,170 24-20,324 29-23,336 24-19,376 hv 43-38 22-27 38-33 14-20 37-31 26x37 41x32 27x38 33x42 18-22 46-41}  
 21-27 {diepte 21, 5.6 sec, 14-19,96 7-11,96 22-27,90 21-27,54 14-20,3 12-17,-1 13-19,-3 15-20,-128 22-28,-142 18-23,-332 26-31,-536 hv 14-19 38-33 22-27 37-32 27x38 33x42 19-23 41-37 7-11 42-38 21-27}



*Rob speelt 43. ... 21-27?*

*Hij kon zijn voordeel vergroten met 14-19.*

*Na 43. ... 14-19 44. 38-33 7-11 45. 37-31 26x37 46. 41x32 22-27 47. 46-41 27x38 48. 33x42 19-23 49. 41-37 23-28 is een stand ontstaan waarbij 4 schijven van Rob de 5 schijven van Wim hebben vastgezet.*

*Het kan daarna nog verder gaan met:*

*50. 36-31 21-26 51. 42-38 28-33 52. 24-19 13x24 53. 29x20 33x42 54. 37-32 26x28 55. 48x37 25x14 waarna het uit is.*

- 44.** 38-33 {diepte 20, 3.6 sec, 38-33,44 37-31,68 37-32,86 38-32,94 48-43,226 29-23,284 48-42,300 36-31,372 24-20,574 24-19,668 hv 38-33 14-19 33-28 22x33 29x38 16-21 38-32 27x38 37-31 26x37 41x43}  
 14-19 {diepte 19, 5.0 sec, 14-19,72 27-31,22 14-20,10 26-31,-98 15-20,-124 13-19,-130 22-28,-226 18-23,-424 27-32,-572 16-21,-612 7-11,-826 12-17,-2558 hv 14-19 33-28 22x33 29x38 16-21 48-43 7-11 43-39 11-17 38-32 27x38}
- 45.** 33-28 {diepte 20, 3.5 sec, 33-28,82 37-31,96 37-32,100 24-20,110 48-42,110 29-23,324 48-43,428 36-31,464 hv 33-28 22x33 29x38 16-21 38-32 27x38 37-31 26x37 41x43 21-27 46-41}  
 22x33 {diepte 7, 0.0 sec, 22x33,36 hv 22x33 29x38 7-11 38-32 27x38 37-31 26x37 41x43 16-21}
- 46.** 29x38 {diepte 7, 0.0 sec, 29x38,28 hv 29x38 7-11 38-32 27x38 37-31 26x37 41x43 16-21 46-41}  
 18-22 {diepte 20, 4.3 sec, 16-21,88 18-22,84 7-11,44 19-23,30 27-31,-14 18-23,-38 27-32,-108 26-31,-116 15-20,-414 12-17,-818 hv 16-21 38-32 27x38 37-31 26x37 41x43 12-17 46-41 17-22 41-37 22-28}
- 47.** 38-33 {diepte 20, 5.0 sec, 38-32,92 48-43,106 37-31,108 38-33,112 37-32,122 24-20,206 34-29,254 48-42,366 36-31,814 hv 38-32 27x38 37-31 26x37 41x43 16-21 46-41 12-18 48-42 19-23 41-37}  
 12-18 {diepte 20, 4.9 sec, 16-21,112 12-18,110 7-11,88 19-23,18 13-18,10 26-31,-72 22-28,-206 15-20,-386 27-32,-690 27-31,-760 12-17,-2514 hv 16-21 48-42 7-11 42-38 11-16 37-32 19-23 41-37 12-18 34-29 25x34}



*Wim speelde 47. 38-33?*

*Beter zou zijn om eerst de ruil met 38-32 te nemen.*

*Toch is de stand ook dan al zwaar in het nadeel van Wim:*

*47. 38-32 27x38 48. 37-31 26x37 49. 41x43 16-21 50. 46-41 12-18 51. 43-38 21-27 52. 38-33 7-12 53. 41-37 19-23 54. 24-20 25x14 55. 33-29 12-17 56. 37-31 23-28 57. 31-26 15-20 58. 30-24 20-25 59. 48-42 27-32 60. 24-20 25-30 61. 35x24 14x25 62. 42-37 32x41 63. 36x47 13-19 64. 24x13 18x9 65. 47-41 28-32 66. 29-23 9-14 67. 34-29 25-30 68. 41-36 32-38 69. 36-31 38-43 70. 31-27 22x31 71. 26x37 43-48 72. 37-32 48-31*

48. 37-31 {diepte 21, 3.8 sec, 37-31,110 48-42,116 33-29,174 24-20,288 33-28,414 34-29,518 48-43,544 37-32,720 36-31,928 hv 37-31 26x37 41x21 16x27 46-41 19-23 48-42 7-12 34-29 25x34 29x40}

26x37 {diepte 7, 0.0 sec, 26x37,36 hv 26x37 41x21 16x27 46-41 7-11 41-37 11-17 48-42}

49. 41x21 {diepte 7, 0.0 sec, 41x21,26 hv 41x21 16x27 46-41 7-11 41-37 11-17 37-31 27-32}

16x27 {diepte 7, 0.0 sec, 16x27,26 hv 16x27 48-42 7-12 46-41 19-23}

50. 46-41 {diepte 20, 3.4 sec, 46-41,132 48-42,142 48-43,180 33-29,294 24-20,314 33-28,548 36-31,572 34-29,622 hv 46-41 19-23 41-37 7-12 34-29 23x34 30x39 25-30 33-29 30x19 35-30}

19-23 {diepte 19, 3.8 sec, 7-12,136 19-23,130 27-32,108 7-11,54 27-31,3 18-23,-3 22-28,-364 15-20,-488 hv 7-12 48-43 19-23 24-20 25x14 33-29 22-28 41-37 14-19 30-25 28-32}

51. 34-29 {diepte 19, 4.6 sec, 41-37,150 24-20,158 48-43,172 48-42,180 24-19,220 33-29,226 34-29,228 33-28,234 36-31,2622 hv 41-37 7-12 24-20 25x14 33-29 12-17 37-31 13-19 48-42 23-28 29-24}

25x34 {diepte 22, 3.7 sec, 25x34,280 23x34,168 hv 25x34 29x40 23-29 41-37 29x38 40-34 13-19 24x13 18x9 37-32 38-42}

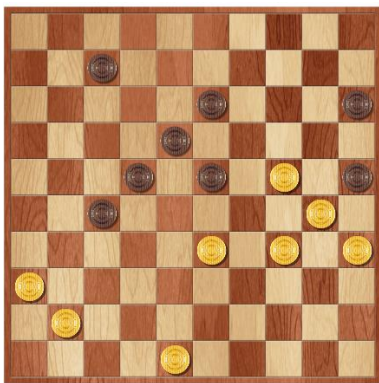

Wim speelde 51. 34-29?

Hier was 41-37 natuurlijk de aangewezen zet.

Maar ook dan zou het verloren zijn:

51. 41-37 7-12 52. 34-29 23x34 53. 30x39 25-30 54. 33-29 30x19 55. 35-30 12-17  
56. 37-31 27-32 57. 30-25 22-28 58. 39-34 32-38 59. 31-27 28-33 60. 36-31 33x24  
61. 31-26 19-23 62. 27-21 13-19 63. 21x12 18x7 64. 25-20 24-30 65. 34x25 15x24

52. 29x40 {diepte 7, 0.0 sec, 29x40,104 hv 29x40 23-29 35-30 29x38 41-37 13-19 24x13 18x9}

23-29 {diepte 18, 4.2 sec, 23-29,220 23-28,18 13-19,3 7-12,3 27-31,3 27-32,3 7-11,1 22-28,-408 15-20,-448 hv 23-29 40-34 29x38 34-30 13-19 24x13 18x9 30-25 22-28 35-30 28-33}

{diepte 19, 5.0 sec, 40-34,282 35-30,328 41-37,346 33-28,398 24-19,424 24-20,666 48-43,2562 48-42,2636 36-31,2750 hv 40-34 29x20 41-37 13-19 34-30 18-23 37-31 20-24 48-43 7-11 30-25}