

Analyse Dragon Dammen

1. 32-28 19-23 2. 28x19 14x23 3. 37-32 10-14 4. 41-37 14-19 5. 33-28 17-22 6. 28x17 12x21 7. 31-26 11-17 8. 39-33 5-10 9. 44-39 10-14 10. 34-30 7-12 11. 47-41 1-7 12. 50-44 7-11 13. 40-34 20-25 14. 33-28 14-20 15. 39-33 21-27 16. 32x21 16x27 17. 44-39 23x32 18. 37x28 17-22 19. 28x17 11x22 20. 49-44 12-17 21. 45-40 20-24 22. 33-29 24x33 23. 38x29 19-23 24. 39-33 13-19 25. 44-39 9-13 26. 43-38

(**26. 42-37 is interessant** 2-7 **27. 37-31** 7-11 **28. 29-24** 11-16 **29. 33-29** 4-9 -1.13 at 20 ply)

... 17-21 27. 26x17x28 23x32x43 28. 42-38 43x32 29. 30-24 19x30 30. 35x24 4-9

(**3-9 ! 31. 41-37 32x41 32. 46x37 18-22 33. 48-43 13-18 -1.16 at 18 ply**)

31. 48-42 6-11 32. 42-37 32-38 33. 33x42 27-32 34. 37x28 18-23

(**15-20 !! 35. 24x15 18-23 36. 28x19 13x24x33x44x35 37. 15-10 9-14 38. 10x19 8-13 39. 19x8 2x13 40. 36-31 13-19 41. 31-27 3-8 42. 41-37 19-24 43. 42-38 24-30 44. 34-29 30-34 -2.79 at 18 ply**)

35. 28x19 15-20 36. 24x15 13x24x33x44x35 37. 15-10 9-14 38. 10x19 8-13 39. 19x8 2x13 40. 42-38

(**40. 36-31 looks better** 13-19 **41. 31-27 19-24 42. 27-21 11-16 43. 21-17 3-8 44. 41-37 24-30 45. 37-31 30x39 46. 31-27 39-43 47. 27-21 16x27 48. 17-11 43-48 49. 11-7 48x37 50. 7-2 -1.63 at 22 ply**)

... 13-19 41. 41-37

(**41. 36-31 is interessant** 19-24 **42. 38-33 24-30 43. 34-29 30-34 44. 29x40 35x44 45. 33-29 44-49 46. 41-37 25-30 47. 29-23 30-34 48. 31-26 34-39 49. 23-18 3-8 50. 46-41 39-44 51. 37-31 and black wins -30.00 at 23 ply**)

... 19-24 42. 36-31 24-30 43. 34-29 30-34 44. 29x40 35x44 45. 31-26 44-49 46. 37-32 49-44

(**11-17 may be better** **47. 46-41 17-22 48. 38-33 49x16 49. 33-29 25-30 50. 29-23 16-32 51. 23-18 22x13 52. 41-36 13-19 53. 36-31 30-34 54. 26-21 32x16 55. 31-26 and black wins -30.00 at 20 ply**)

47. 26-21 11-16 48. 46-41 16x27 49. 32x21 25-30 50. 41-37 30-35 51. 21-16 35-40 52. 38-33 44x28x46 53. 16-11 46-23 -30.00 at 44 ply

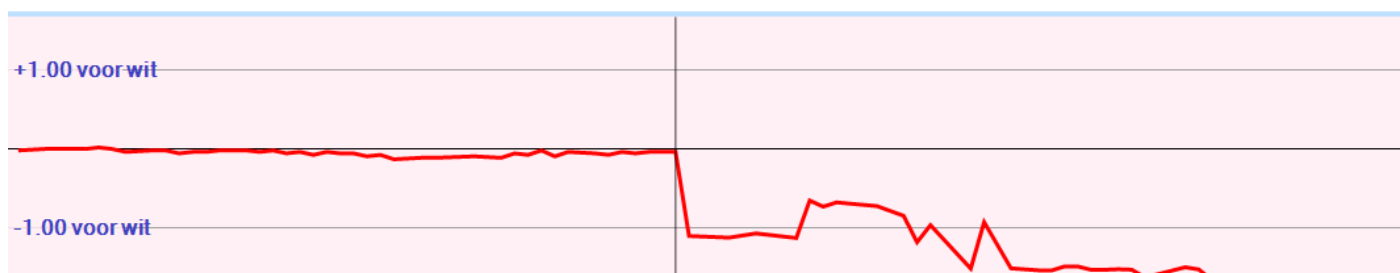

Analyse Kingsrow

1. 32-28 {34-29(0/28)* 34-30(0/29)* 31-27(0/31)? 32-27(0/31)? 31-26(0/28)? 32-28(0/26)? 33-29(2/26)? 33-28(2/26)? 35-30(6/26)?}
19-23 {17-21(0/25)* 17-22(0/28)* 20-25(0/25)? 18-23(0/25)? 19-23(0/24)? 16-21(-2/27)? 18-22(-2/27)? 19-24(-2/24)? 20-24(-2/24)?}
2. 28x19 {28x19(0/23)*}
14x23 {14x23(0/22)* 13x24(-4/16)?}
3. 37-32 {34-29(0/21)* 37-32(0/21)* 34-30(0/20)? 31-27(0/18)? 31-26(0/16)? 33-28(2/17)? 35-30(4/13)? 33-29(4/11)? 38-32(6/9)?}
10-14 {10-14(0/20)* 17-21(-2/17)? 20-25(-2/16)? 9-14(-2/13)? 17-22(-4/15)? 13-19(-4/12)? 18-22(-6/15)? 20-24(-6/14)?}
4. 41-37 {41-37(0/19)* 34-29(0/19)* 34-30(0/18)? 31-27(0/15)? 31-26(2/13)? 35-30(4/11)? 32-27(4/11)? 33-29(4/9)? 33-28(4/9)? 42-37(4/9)? 32-28(10/3)?}
14-19 {14-19(0/18)* 5-10(0/18)* 17-21(0/16)? 20-25(-2/8)? 16-21(-2/6)? 13-19(-4/5)? 4-10(-4/3)?}
5. 33-28 {34-29(0/17)* 46-41(0/13)* 31-27(0/13)? 34-30(0/12)? 35-30(4/13)? 32-27(4/9)? 47-41(4/7)? 31-26(4/7)? 33-29(4/7)? 33-28(6/7)?}
17-22 {17-22(6/6)*}
6. 28x17 {28x17(6/5)*}
12x21 {12x21(6/4)*}
7. 31-26 {34-29(6/4)* 39-33(6/3)* 31-26(6/4)? 31-27(6/2)? 46-41(6/1)? 35-30(8/2)? 38-33(8/1)? 34-30(8/1)?}
11-17 {5-10(6/3)* 20-25(0/3)?}
8. 39-33 {diepte 17, 3.3 sec, 36-31,-26 39-33,-26 37-31,-26 46-41,-22 38-33,-18 47-41,-16 34-30,-14 34-29,-10 35-30,0 32-28,100 32-27,116 hv 36-31 7-12 39-33 9-14 31-27 23-29 33x24 19x39 44x33 20-25 46-41}
5-10 {diepte 17, 5.0 sec, 7-12,-26 9-14,-26 8-12,-28 5-10,-28 6-11,-30 7-11,-30 4-10,-30 18-22,-42 20-24,-42 19-24,-44 20-25,-48 21-27,-102 17-22,-202 23-28,-310 23-29,-330 hv 7-12 36-31 9-14 31-27 23-29 33x24 19x39 44x33 20-25 46-41 14-20}
9. 44-39 {diepte 18, 5.6 sec, 36-31,-28 37-31,-22 47-41,-20 34-30,-18 46-41,-16 35-30,-14 43-39,-12 44-39,-12 34-29,0 33-29,4 33-28,4 32-28,100 32-27,118 hv 36-31 10-14 31-27 7-12 34-30 1-7 44-39 4-10 37-31 23-29 33x24}
10-14 {diepte 17, 3.8 sec, 7-12,-12 10-14,-16 9-14,-18 7-11,-24 8-12,-24 6-11,-24 20-24,-36 20-25,-36 18-22,-40 19-24,-42 21-27,-100 17-22,-202 23-28,-400 23-29,-402 hv 7-12 37-31 10-14 42-37 2-7 50-44 7-11 34-29 23x34 40x29 1-7}



Zowel bij zet 9 als bij zet 10 geeft Kingsrow aan dat 36-31 gespeeld moet worden.

Door dat niet te doen wijzigt het lichte voordeel van Wim in een licht nadeel.

10. 34-30 {diepte 18, 4.8 sec, 36-31,-14 46-41,-12 34-29,-8 47-41,-6 37-31,0 35-30,0 50-44,2 33-29,2 33-28,2 34-30,4 49-44,4 32-28,102 32-27,118 hv 36-31 7-12 31-27 1-7 46-41 7-11 34-29 23x34 39x30 2-7 41-36}
7-12 {diepte 17, 4.2 sec, 8-12,2 7-12,2 6-11,-2 7-11,-6 18-22,-14 20-25,-16 20-24,-20 4-10,-30 23-29,-40 21-27,-100 23-28,-120 17-22,-202 19-24,-306 hv 8-12 30-25 20-24 37-31 7-11 50-44 21-27 31x22 17x37 42x31 2-8}
11. 47-41 {diepte 18, 4.9 sec, 46-41,2 50-44,2 30-25,2 37-31,4 40-34,4 49-44,6 39-34,8 47-41,8 30-24,74 36-31,80 32-28,100 33-28,102 32-27,104 33-29,188 hv 46-41 21-27 32x21 16x27 30-25 20-24 50-44 6-11 37-31 1-7 31x22}
1-7 {diepte 18, 4.8 sec, 21-27,6 2-7,6 1-7,4 20-24,0 6-11,-2 4-10,-6 20-25,-12 23-29,-34 23-28,-94 18-22,-108 17-22,-200 19-24,-310 hv 21-27 32x21 16x27 30-25 20-24 37-32 17-22 32x21 22-28 33x22 18x16}

- 12.** 50-44 {diepte 19, 5.0 sec, 37-31,2 30-25,4 40-34,6 50-44,6 36-31,8 32-28,10 49-44,10 39-34,14 33-28,16 32-27,20 30-24,82 33-29,192 hv 37-31 7-11 50-44 21-27 31x22 17x37 41x32 11-17 30-25 17-21 26x17}
 7-11 {diepte 19, 4.5 sec, 21-27,8 7-11,4 20-24,-2 4-10,-2 18-22,-6 20-25,-12 6-11,-16 23-29,-32 23-28,-112 17-22,-196 19-24,-310 hv 21-27 32x21 16x27 30-25 20-24 37-32 6-11 32x21 11-16 41-37 16x27}
- 13.** 40-34 {diepte 20, 5.1 sec, 32-28,4 37-31,6 30-25,8 40-34,8 39-34,12 33-28,18 32-27,30 30-24,84 33-29,200 36-31,322 hv 32-28 23x32 37x28 18-23 42-37 23x32 37x28 12-18 41-37 20-24 46-41}
 20-25 {diepte 20, 5.9 sec, 20-25,8 21-27,8 23-28,6 20-24,4 2-7,0 4-10,-2 23-29,-30 17-22,-198 18-22,-208 19-24,-222 hv 20-25 37-31 23-28 32x23 18x40 45x34 14-20 41-37 19-23 33-29 2-7}
- 14.** 33-28 {diepte 20, 5.3 sec, 32-28,8 37-31,10 44-40,12 33-29,18 36-31,24 33-28,26 34-29,26 32-27,42 45-40,74 30-24,80 hv 32-28 23x32 37x28 14-20 44-40 9-14 33-29 4-9 49-44 2-7 28-23}
 14-20 {diepte 21, 3.9 sec, 21-27,26 4-10,26 14-20,26 15-20,10 23-29,-86 19-24,-134 2-7,-190 17-22,-192 18-22,-204 hv 21-27 32x21 16x27 38-33 23x32 37x28 18-23 42-37 23x32 37x28 17-22}



Wim speelt 14. 33-28?

Zijn lichte nadeel wordt wat vergroot.

Op zich is veld 28 bezetten ook volgens Kingsrow een goede zaak.

Maar wel met een ruil naar voren!

- 15.** 39-33 {diepte 20, 3.8 sec, 36-31,26 38-33,30 39-33,34 44-40,38 34-29,40 37-31,44 28-22,80 30-24,114 45-40,156 32-27,230 hv 36-31 21-27 31x22 18x27 32x21 16x27 38-33 23x32 37x28 17-22 28x17}
 21-27 {diepte 20, 4.0 sec, 21-27,36 9-14,12 2-7,12 4-10,8 20-24,0 18-22,-6 19-24,-20 17-22,-194 23-29,-288 hv 21-27 32x21 16x27 44-39 23x32 37x28 18-22 42-37 13-18 37-31 11-16}
- 16.** 32x21 {diepte 7, 0.0 sec, 32x21,38 hv 32x21 16x27 44-40 23x32 37x28 11-16 43-39 18-23 36-31}
 16x27 {diepte 23, 6.0 sec, 16x27,44 23x32,-52 hv 16x27 44-39 23x32 37x28 18-22 41-37 13-18 37-31 9-13 42-37 18-23}
- 17.** 44-39 {diepte 19, 4.9 sec, 44-39,42 44-40,46 37-32,86 45-40,116 26-21,144 43-39,146 33-29,212 38-32,260 34-29,296 30-24,372 37-31,430 36-31,458 28-22,500 hv 44-39 23x32 37x28 18-22 41-37 12-18 37-32 8-12 32x21 11-16 49-44}
 23x32 {diepte 7, 0.0 sec, 23x32,28 hv 23x32 37x28 17-22 28x17 11x22 49-44 12-17 44-40}
- 18.** 37x28 {diepte 7, 0.0 sec, 37x28,24 hv 37x28 17-22 28x17 11x22 49-44 19-23 34-29 25x34}
 17-22 {diepte 19, 4.6 sec, 18-22,34 17-22,28 17-21,4 18-23,-20 27-31,-62 27-32,-70 20-24,-74 9-14,-74 4-10,-74 2-7,-74 19-24,-78 11-16,-78 19-23,-86 hv 18-22 41-37 13-18 37-31 9-13 46-41 11-16 42-37 18-23 49-44 23x32}
- 19.** 28x17 {diepte 7, 0.0 sec, 28x17,22 hv 28x17 11x22 41-37 6-11 46-41 2-7 37-31}
 11x22 {diepte 22, 4.4 sec, 11x22,28 12x21,12 hv 11x22 42-37 27-31 36x27 22x42 38x47 20-24 41-37 18-23 37-32 13-18}
- 20.** 49-44 {diepte 18, 4.0 sec, 42-37,28 49-44,36 41-37,74 45-40,76 33-28,106 30-24,108 26-21,130 33-29,136 34-29,202 38-32,210 36-31,394 hv 42-37 27-31 36x27 22x42 38x47 20-24 41-37 15-20 46-41 12-17 37-32}
 12-17 {diepte 19, 5.5 sec, 12-17,32 9-14,28 4-10,26 2-7,26 19-23,22 6-11,20 18-23,10 20-24,-2 27-32,-72 27-31,-76 19-24,-90 22-28,-174 hv 12-17 42-37 27-31 36x27 22x42 38x47 20-24 41-37 9-14 44-40 4-9}

21. 45-40 {diepte 19, 4.8 sec, **33-28,28** 44-40,32 42-37,34 **45-40,60** 41-37,60 33-29,116 26-21,124 34-29,204 30-24,456 36-31,462 38-32,834 hv 33-28 22x33 39x28 18-23 41-37 23x41 46x37 8-12 37-32 13-18 32x21}
 20-24 {diepte 19, 4.6 sec, 20-24,56 8-12,22 18-23,14 19-24,6 27-32,-42 27-31,-72 19-23,-78 17-21,-170 6-11,-294 2-7,-296 9-14,-296 4-10,-298 22-28,-374 hv 20-24 33-29 24x33 38x29 19-23 43-38 8-12 39-33 23-28 44-39 2-8}



Wim speelt 21. 45-40?

Kingsrow ziet 33-28 als de beste zet.

Dan zou kunnen:

21. 33-28 22x33 22. 39x28 18-23 23. 41-37 23x41 24. 46x37 13-18 25. 37-32 27-31
 26. 26x37 met nog steeds licht voordeel voor Rob.

22. 33-29 {diepte 20, 4.9 sec, 33-29,54 41-37,72 42-37,90 33-28,114 26-21,134 34-29,208 38-32,436 36-31,462 hv 33-29 24x33 39x28 22x33 38x29 17-22 44-39 19-23 39-33 23-28 43-39}

24x33 {diepte 7, 0.0 sec, 24x33,62 hv 24x33 39x28 22x33 38x29 8-12 41-37 17-22}

23. 38x29 {diepte 21, 4.1 sec, 38x29,54 39x28,54 hv 38x29 19-23 39-33 13-19 41-37 8-13 43-38 27-31 36x27 22x31 37-32}

19-23 {diepte 18, 5.4 sec, 19-23,48 9-14,40 6-11,40 2-7,36 8-12,32 19-24,28 22-28,26 4-10,22 18-23,4 27-32,-22 27-31,-68 15-20,-76 17-21,-176 hv 19-23 39-33 13-19 41-37 6-11 44-39 11-16 37-31 23-28 30-24 19x30}

24. 39-33 {diepte 18, 3.7 sec, 39-33,54 41-37,72 42-37,72 42-38,78 43-38,78 30-24,142 29-24,144 26-21,152 36-31,742 hv 39-33 23-28 44-39 8-12 41-37 3-8 43-38 17-21 26x17 12x21 37-32}

13-19 {diepte 18, 4.9 sec, 23-28,52 13-19,52 2-7,46 15-20,42 6-11,34 8-12,32 4-10,30 9-14,4 27-31,-64 27-32,-66 22-28,-144 17-21,-244 hv 23-28 44-39 8-12 43-38 2-8 30-24 6-11 41-37 27-31 36x27 22x31}

25. 44-39 {diepte 18, 3.9 sec, **43-38,52** 41-37,56 42-37,66 **44-39,88** 43-39,92 42-38,94 26-21,156 29-24,184 33-28,386 30-24,442 36-31,792 hv 43-38 6-11 42-37 11-16 37-31 23-28 44-39 19-23 38-32 27x38 33x42}

9-13 {diepte 18, 3.7 sec, **9-14,96** 8-13,86 6-11,86 **9-13,70** 8-12,62 2-7,50 4-10,34 23-28,26 15-20,20 27-32,-28 27-31,-56 17-21,-180 19-24,-194 22-28,-226 hv 9-14 42-38 8-13 41-37 23-28 37-31 19-23 48-42 4-9 42-37 3-8}

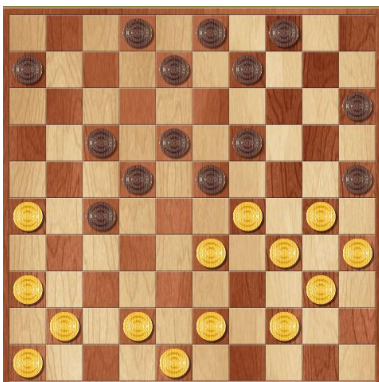

Wim speelt 25. 44-39?

De kruk van de partij!

Hierdoor is 43-38 verhinderd die op dit moment nog wel gespeeld had kunnen worden. Een zet later gaat juist dat fout!

Kingsrow geeft aan dat na 25. 43-38 9-14 26. 42-37 27-31 27. 36x27 22x42
 28. 38x47 14-20 29. 41-37 8-12 30. 37-32 20-24 31. 29x20 15x24 32. 33-29 24x33
 33. 44-39 33x44 34. 40x49 Rob een schijf voorkomt.

Indien Rob na 25. 44-39 met 9-14 had geantwoord, zou daarna kunnen volgen:

26. 42-38 8-13 27. 41-37 23-28 28. 29-23 18x29 29. 34x12 25x45 30. 38-32 14-20
 31. 43-38 20-24 32. 32-28 45-50 33. 28x17 15-20 34. 48-43 20-25 35. 39-34 50x11
 36. 35-30 24x35 37. 12-7 11-17 38. 7-1 19-24 39. 1-23 17-50 40. 23-32 24-30 41. 34-29 30-34 42. 29x40 35x44
 43. 38-33 25-30 44. 32-38 30-34 45. 38-21 34-39 46. 43x34 44-49 47. 33-29 49x16 met winst.

26. 43-38 {diepte 19, 3.8 sec, **42-37,58** 41-37,76 **43-38,90** 42-38,92 29-24,126 26-21,150 30-24,184 33-28,352 36-31,844 hv 42-37 6-11 48-42 8-12 43-38 11-16 37-32 15-20 32x21 16x27 42-37}

17-21 {diepte 19, 4.2 sec, 2-7,92 17-21,88 4-10,88 3-9,72 6-11,70 8-12,44 4-9,34 15-20,30 23-28,16 27-31,-66 27-32,-84 22-28,-166 19-24,-198 hv 2-7 48-43 7-11 41-37 27-31 36x27 22x31 37-32 31-36 32-28 23x32}

- 27.** 26x28 {diepte 7, 0.0 sec, 26x28,88 hv 26x28 23x43 42-38 43x32 30-24 19x30 35x24 4-9 41-37}
 23x43 {diepte 7, 0.0 sec, 23x43,88 hv 23x43 42-38 43x32 30-24 19x30 35x24 4-9 41-37 32x41}
- 28.** 42-38 {diepte 20, 4.7 sec, 42-38,90 41-37,146 30-24,182 42-37,236 33-28,242 29-24,268 36-31,428 29-23,834 hv 42-38 43x32 30-24 19x30 35x24 6-11 41-37 32x41 46x37 4-9 48-42}
 43x32 {diepte 7, 0.0 sec, 43x32,88 hv 43x32 30-24 19x30 35x24 4-9 41-37 32x41 36x47 9-14}
- 29.** 30-24 {diepte 20, 4.5 sec, 30-24,94 48-43,102 41-37,152 29-24,232 33-28,274 48-42,312 36-31,396 29-23,492 hv 30-24 19x30 35x24 6-11 41-37 32x41 46x37 4-9 48-43 11-17 43-38}
 19x30 {diepte 7, 0.0 sec, 19x30,84 hv 19x30 35x24 2-7 41-37 32x41 46x37 4-9 33-28}
- 30.** 35x24 {diepte 7, 0.0 sec, 35x24,88 hv 35x24 4-9 41-37 32x41 46x37 8-12 33-28 12-17}
 4-9 {diepte 18, 5.4 sec, 6-11,94 18-22,94 3-9,80 4-9,72 2-7,70 8-12,64 4-10,26 15-20,20 32-38,6 25-30,-8 18-23,-34 32-37,-104 27-31,-114 13-19,-192 hv 6-11 41-37 32x41 46x37 4-9 48-42 11-17 42-38 17-21 37-32 2-7}



Rob speelt 30. ... 4-9?

Wim gaf tijdens de partij al aan dat 6-11 beter zou zijn om 48-42 te verhinderen.

Kingsrow ziet als de beste mogelijkheid:

30. ... 6-11 31. 41-37 32x41 32. 36x47 4-9 33. 48-42 18-22 34. 46-41 13-18
 35. 41-37 9-13 36. 40-35 13-19 37. 24x13 8x19 38. 47-41 19-23 39. 42-38 11-17
 40. 37-32 27-31 41. 41-37 31x42 42. 38x47 3-9 43. 35-30 17-21 44. 47-41 21-26
 45. 41-37 9-13 46. 30-24 2-8 47. 33-28 22x44 48. 34-30 25x34 49. 29x49 18-22
 50. 49-44 8-12 51. 44-39 12-18 52. 24-19 13x24 53. 39-33 22-27 54. 32x21 26x17
 55. 37-31 18-22 met winst

Remise loopt: 30. ... 18-22 31. 48-42 8-12 32. 42-37 32-38 33. 33x42 15-20

34. 24x15 25-30 35. 34x25 4-10 36. 15x4 2-7 37. 4x18 12x45 38. 42-38 3-9 39. 25-20 7-12 40. 39-33 6-11
 41. 37-32 11-16 42. 32x21 16x27 43. 41-37 12-18 44. 37-32 27-31 45. 36x27 22x31 46. 46-41 18-22 47. 20-15 45-50
 48. 32-27 50x46 49. 27x18 9-13 50. 18x9 31-37

- 31.** 48-42 {diepte 19, 4.7 sec, 48-42,76 41-37,90 48-43,96 40-35,108 24-20,184 24-19,186 33-28,296 36-31,348 29-23,458 34-30,560 hv 48-42 32-38 42-37 18-23 33x42 27-32 37x19 15-20 24x15 13x35 41-37}
 6-11 {diepte 19, 6.0 sec, 15-20,90 32-38,78 6-11,62 18-22,26 9-14,20 8-12,20 2-7,18 18-23,16 25-30,-10 32-37,-90 27-31,-116 13-19,-248 hv 15-20 24x15 32-38 42-37 6-11 33x42 27-32 37x28 18-23 29x18 13x35}
- 32.** 42-37 {diepte 19, 4.6 sec, 42-37,80 41-37,96 42-38,114 40-35,168 24-20,180 24-19,182 33-28,338 36-31,390 34-30,598 29-23,806 hv 42-37 32-38 33x42 27-32 37x28 15-20 24x15 18-23 29x18 13x35 15-10}
 32-38 {diepte 19, 5.6 sec, 32-38,84 9-14,-8 11-17,-14 11-16,-16 2-7,-16 8-12,-24 25-30,-66 18-23,-78 15-20,-112 27-31,-118 13-19,-254 18-22,-462 hv 32-38 33x42 27-32 37x28 15-20 24x15 18-23 29x18 13x35 41-37 9-14}
- 33.** 33x42 {diepte 7, 0.0 sec, 33x42,36 hv 33x42 9-14 42-38 14-19 40-35 19x30 35x24 11-16}
 27-32 {diepte 19, 5.9 sec, 27-32,142 15-20,118 18-22,24 9-14,24 8-12,22 11-17,20 18-23,10 11-16,8 2-7,-12 25-30,-68 27-31,-78 13-19,-254 hv 27-32 37x28 15-20 24x15 18-23 29x18 13x35 41-37 9-14 34-29 35-40}
- 34.** 37x28 {diepte 7, 0.0 sec, 37x28,20 hv 37x28 15-20 24x15 18-23 29x18 13x35 15-10 9-14}
 18-23 {diepte 18, 4.0 sec, 18-23,136 15-20,118 11-17,-86 25-30,-86 9-14,-112 11-16,-118 8-12,-120 2-7,-128 18-22,-474 13-19,-644 hv 18-23 28x19 15-20 24x15 13x35 41-37 9-14 37-32 8-12 42-38 25-30}
- 35.** 28x19 {diepte 22, 5.6 sec, 28x19,174 29x18,438 hv 28x19 15-20 24x15 13x35 36-31 9-14 42-38 25-30 34x25 3-9 31-26}
 15-20 {diepte 18, 4.7 sec, 15-20,152 25-30,-86 9-14,-174 11-16,-182 11-17,-182 13-18,-196 2-7,-202 8-12,-796 hv 15-20 24x15 13x35 41-37 9-14 37-32 8-13 46-41 13-19 32-28 2-8}
- 36.** 24x15 {diepte 7, 0.0 sec, 24x15,30 hv 24x15 13x35 15-10 9-14 10x19 8-13 19x8 3x12 42-37}
 13x35 {diepte 7, 0.0 sec, 13x35,30 hv 13x35 15-10 9-14 10x19 8-13 19x8 3x12 42-37}

37. 15-10 {diepte 20, 5.9 sec, **41-37,186** 42-38,198 36-31,202 42-37,242 34-29,310 **15-10,376** 34-30,556 hv 41-37 9-14 37-32 8-13 42-38 3-9 38-33 13-19 33-29 9-13 15-10}

9-14 {diepte 17, 3.7 sec, 9-14,294 25-30,112 35-40,-3 8-13,-42 11-16,-54 11-17,-72 2-7,-86 8-12,-92 9-13,-94 hv 9-14 10x19 8-13 19x8 2x13 41-37 13-19 37-32 11-16 32-28 19-24}

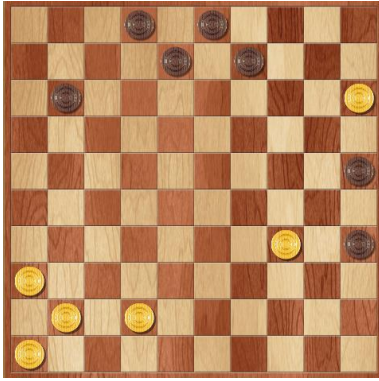

Wim speelt 37. 15-10?

Toen was het definitief over en uit.

Beter zou zijn met twee schijven een doorbraak te gaan forceren.

Rob moest immers offeren om zelf een doorloop te verkrijgen.

Maar ook dan is het uit.

Kingsrow geeft als beste zetten aan:

37. 41-37 9-14 38. 37-32 25-30 39. 34x25 3-9 40. 32-28 8-13 41. 28-22 35-40

42. 25-20 14x25 43. 22-18 13x22 44. 15-10 2-8 45. 10-5 40-44 46. 5-32 11-16

47. 32-19 8-12 48. 42-38 44-49 49. 38-33 22-27 50. 19-37 12-17 51. 33-29 17-21

52. 29-24 21-26 53. 37-48 27-31 54. 36x27 49x21 55. 24-20 25x14 56. 48-42 21-3

57. 42-15 26-31 58. 15-4 31-36 59. 4x22 14-20 60. 22-33 20-25 61. 33-39 3-14 62. 39-43 14-23 63. 43-38 25-30

64. 38-43 30-35 65. 43-49 23-34 66. 49-44 34-25 67. 44-49 25-20 68. 49-44 20-9 69. 44-33 35-40 70. 33-17 9-18

71. 17-33 18-23 72. 33-20 40-44 73. 20-3 23-5 74. 3-17 44-50 75. 17-8 5-32 76. 8-3 50-39 77. 3-20 16-21

78. 20-29 21-27 79. 29-42 39-33 80. 42x29 32-23 81. 29x31 36x27 82. 46-41 27-32 83. 41-36 32-37 met winst

38. 10x19 {diepte 7, 0.0 sec, 10x19,44 hv 10x19 8-13 19x8 2x13 41-37 13-18 37-31 18-23}

8-13 {diepte 19, 7.6 sec, 8-13,376 25-30,120 3-9,78 35-40,-3 11-17,-94 11-16,-118 8-12,-144 2-7,-178 hv 8-13 19x8 2x13 41-37 13-19 37-32 19-24 32-28 24-30 28-23 30x39}

39. 19x8 {diepte 7, 0.0 sec, 19x8,36 hv 19x8 2x13 41-37 13-19 36-31 19-24 31-27}

2x13 {diepte 19, 4.4 sec, 2x13,474 3x12,1 hv 2x13 42-38 13-19 41-37 19-24 38-33 24-30 33-29 30x39 29-24 39-44}

40. 42-38 {diepte 17, 3.8 sec, 42-38,484 36-31,534 41-37,536 42-37,2472 34-29,2486 34-30,2522 hv 42-38 13-19 38-33 19-24 36-31 24-30 33-28 30x39 41-37 39-43 46-41}

13-19 {diepte 17, 4.3 sec, 13-19,2470 25-30,148 3-9,122 11-17,40 11-16,30 13-18,3 3-8,1 35-40,-3 hv 13-19 41-37 19-24 38-33 24-30 33-29 30x39 36-31 39-44 37-32 44-49}

41. 41-37 {diepte 17, 5.2 sec, 38-33,2476 38-32,2476 41-37,2476 36-31,2478 34-30,2534 34-29,2578 hv 38-33 19-24 41-37 24-30 33-29 30x39 29-24 39-43 24-19 43-48 19-14}

19-24 {diepte 17, 7.2 sec, 19-24,2492 11-17,2478 25-30,2456 11-16,506 3-9,488 3-8,226 19-23,3 35-40,-3 hv 19-24 38-33 24-30 33-29 30x39 29-23 11-17 46-41 39-43 36-31 17-21}

42. 36-31 {diepte 17, 8.2 sec, 37-32,2508 36-31,2510 38-33,2512 38-32,2512 46-41,2514 37-31,2520 34-30,2532 34-29,3984 hv 37-32 24-30 36-31 30x39 31-27 39-44 46-41 44-49 27-22 49-44 41-37}

24-30 {diepte 17, 12.2 sec, 24-30,2522 11-17,2504 25-30,2498 11-16,2482 3-9,2482 3-8,2482 24-29,3 35-40,-3 hv 24-30 31-27 30x39 27-22 39-44 22-18 44-49 38-33 11-17 18-12 17x8}

43. 34-29 {diepte 16, 6.2 sec, **31-27,2526** 37-32,2530 38-32,2532 46-41,2534 31-26,2534 **34-29,2598** 38-33,2648 hv 31-27 30x39 27-22 35-40 22-18 39-43 38x49 40-45 18-12 45-50 46-41}

30-34 {diepte 17, 4.1 sec, 30-34,2604 35-40,402 11-17,380 3-9,348 11-16,276 3-8,98 hv 30-34 29x40 35x44 38-32 11-17 32-28 44-50 28-23 50-22 31-26 22-39}

44. 29x40 {diepte 7, 0.0 sec, 29x40,2486 hv 29x40 35x44 38-32 44-50 46-41 11-17 41-36 25-30}

35x44 {diepte 7, 0.0 sec, 35x44,2486 hv 35x44 38-32 44-50 46-41 11-17 41-36 25-30}

45. 31-26 {diepte 16, 5.3 sec, 38-32,2608 31-26,2610 46-41,2612 38-33,2618 31-27,2634 37-32,2638 hv 38-32 11-17 32-28 17-22 28x17 44-50 17-12 50-45 31-26 45x1 26-21}

44-49 {diepte 17, 6.1 sec, 11-17,2642 44-49,2642 11-16,2642 25-30,2638 3-8,2636 3-9,2608 44-50,3 hv 11-17 37-31 17-21 26x17 44-49 38-33 49-44 33-29 44x6 31-26 3-8}

46. 37-32 {diepte 19, 6.1 sec, **38-33,2698** **37-32,3982** 38-32,3986 46-41,3986 26-21,3988 37-31,3990 hv 38-33 49-44 33-29 11-16 37-32 16-21 26x17 44x11 32-27 11-7 29-24}

49-44 {diepte 16, 3.9 sec, **11-17,3979** 3-8,2644 11-16,2644 25-30,2642 **49-44,2642** 49-40,2642 3-9,2640 49-35,2638 49-43,-2508 hv 11-17 46-41 17-22 38-33 49x16 33-29 25-30 29-23 22-28 23x32 16x38}

- 47.** 26-21 {diepte 19, 5.6 sec, 26-21,2666 32-27,2714 46-41,2734 32-28,3984 38-33,3990 hv 26-21 44-40 21-17 11x22 38-33 40-7 33-28 22x33 46-41 33-38 32x43}
 11-16 {diepte 17, 3.3 sec, 11-16,2684 25-30,2662 3-8,2648 11-17,2646 44-40,2646 44-39,2646 44-50,2644 3-9,2644 44-35,2642 44-49,3 44-22,3 44-33,-3 44-28,-3 44-17,-3 hv 11-16 32-27 44-28 46-41 28x46 21-17 46-32 27-21 32x43 17-12 16x27}
- 48.** 46-41 {diepte 22, 4.3 sec, 32-27,3980 21-17,3984 46-41,3984 32-28,3988 38-33,3992 hv 32-27 44-11 46-41 3-8 41-37 8-12 37-31 25-30 31-26 11-6 38-32}
 16x27 {diepte 7, 0.0 sec, 16x27,2640 hv 16x27 32x21 44-49 38-33 49x16 33-29 3-9 41-37}
- 49.** 32x21 {diepte 7, 0.0 sec, 32x21,2642 hv 32x21 44-49 38-33 49x16 33-29 3-9 41-37 25-30}
 25-30 {diepte 24, 3.8 sec, 44-49,3987 44-50,3983 25-30,3983 44-22,3983 44-40,3983 44-6,3981 44-11,3981 44-39,3981 3-8,3981 44-35,3981 3-9,3979 44-28,3 44-33,-3 44-17,-3982 hv 44-49 38-33 49x16 33-28 16-27 28-23 27-32 23-18 32x46 18-13 46-28}
- 50.** 41-37 {diepte 26, 4.0 sec, 21-16,3982 41-37,3982 38-32,3982 41-36,3982 21-17,3988 38-33,3994 hv 21-16 30-34 38-32 44-6 32-27 6-39 41-37 39-33 37-31 33-17 27-22}
 30-35 {diepte 24, 3.6 sec, 44-49,3985 44-11,3985 44-39,3985 30-34,3985 44-50,3985 44-22,3983 44-6,3983 30-35,3983 44-40,3983 44-35,3983 3-9,3983 3-8,3983 44-28,3 44-33,-3 44-17,-3 hv 44-49 37-32 49-44 21-16 44-50 32-27 50-6 27-21 30-34 38-32 6-33}
- 51.** 21-16 {diepte 27, 3.8 sec, 38-32,3984 21-16,3984 37-31,3984 37-32,3986 21-17,3988 38-33,3998 hv 38-32 35-40 21-16 40-45 32-27 45-50 16-11 44x6 37-31 50-45 27-21}
 35-40 {diepte 25, 3.8 sec, 44-6,3985 35-40,3985 44-50,3985 44-39,3985 44-17,3985 3-8,3985 3-9,3985 44-22,3985 44-49,3979 44-40,3977 44-28,3 44-33,-3 44-11,-3 hv 44-6 38-32 35-40 32-27 40-44 37-31 6-33 31-26 33-6 26-21 44-50}
- 52.** 38-33 {diepte 27, 4.2 sec, 37-31,3986 38-32,3986 37-32,3986 16-11,3990 38-33,3994 hv 37-31 40-45 16-11 44x6 38-32 45-50 31-26 6-39 26-21 39-43 32-27}
 44x46 {diepte 61, 0.0 sec, 44x41,3995 44x46,3995 hv 44x41 16-11 41-23 11-6 23-1}
- 53.** 16-11 {diepte 61, 0.0 sec, 16-11,3996 hv 16-11 46-23 11-6 23-1}
 46-23 {diepte 61, 0.0 sec, 46-23,3997 3-9,5 40-45,5 3-8,5 40-44,5 46-41,5 46-37,5 46-32,5 46-28,5 46-19,5 46-14,5 46-10,5 46-5,5 hv 46-23 11-6 23-1}
 {diepte 61, 0.0 sec, 11-6,3998 11-7,3998 hv 11-6 23-1}

Al met al heeft Rob met de opsluiting van de korte vleugel van Wim een forcing tot stand gebracht die voor Wim tot het verlies van de partij heeft geleid.