

### Analyse Dragon Dammen

**1. 32-28 18-22 2. 37-32 12-18 3. 41-37 7-12 4. 31-26 1-7 5. 34-29 19-23 6. 28x19 14x23x34 7. 39x30 20-25 8. 44-39 25x34 9. 39x30 10-14 10. 50-44 5-10 11. 44-39 14-19 12. 40-34 10-14 13. 34-29 19-23 14. 30-25 23x34 15. 39x30 22-27 16. 32x21 16x27 17. 37-32 17-22 18. 32x21 22-28 19. 33x22 18x27x16 20. 45-40 12-18 21. 40-34 7-12 22. 46-41 14-19 23. 34-29 9-14 24. 38-33 4-9 25. 42-38 2-7 26. 36-31 18-23 27. 29x18 12x23 28. 33-28 23x32 29. 38x27 7-12 30. 41-36 19-23 31. 47-42 15-20 32. 42-38 14-19 33. 25x14 9x20 34. 43-39 20-24 35. 48-43 12-18 36. 39-34 3-9 37. 38-33 9-14 38. 43-38 8-12 39. 38-32 12-17 40. 49-43 17-22**  
( 17-21 ! 41. 26x17 11x22 42. 31-26 22x31 43. 36x27 14-20 44. 33-28 20-25 45. 28-22 16-21 46. 26x17 24-29 47. 17-12 29x40 48. 35x44 18x7 49. 44-39 25x34 50. 39x30 6-11 +0.02 at 23 ply ) **41. 33-29 ? -0.38 at 23 ply**  
( 41. 32-28 !! 23x32x21 42. 26x17x28 18-22 43. 28x17 11x22 44. 31-27 22x31 45. 36x27 13-18 46. 34-29 14-20 47. 30-25 18-22 48. 25x14x23 22x31 49. 29x20 31-37 50. 20-15 37-41 51. 15-10 +0.67 at 22 ply )  
... **24x33 42. 32-28 23x32x21 43. 26x17x28x39 16-21 44. 30-24 -0.25 at 24 ply**  
( 44. 31-26 is interessant 21-27 45. 30-24 19x30 46. 35x24 11-17 47. 34-29 17-22 48. 39-33 6-11 49. 43-38 -0.28 at 23 ply )  
... **19x30 45. 35x24 21-26 46. 31-27 26-31**  
( 11-16 ! 47. 34-30 26-31 48. 27-22 18x27 49. 30-25 14-19 50. 25-20 19x30 51. 20-15 31-37 52. 43-38 27-31 53. 36x27 37-41 54. 27-21 16x27 55. 15-10 41-47 56. 10-4 47x33x50 -0.07 at 23 ply )  
**47. 27-21 31-37 48. 43-38 18-22 49. 34-30**  
( 49. 21-16 may be better 11-17 50. 16-11 13-18 51. 39-33 17-21 52. 11-7 6-11 53. 7x16x27 22x31 54. 36x27 37-41 55. 27-21 18-23 +0.02 at 20 ply )  
... **11-16 50. 21-17 -0.15 at 22 ply**  
( 50. 39-33 may be better 16x27 51. 30-25 14-19 52. 24-20 19-24 53. 20x29 13-18 54. 25-20 27-31 55. 36x27 22x31 -0.04 at 21 ply )  
... **22x11 51. 30-25 16-21 52. 39-34 -0.55 at 22 ply**  
( 52. 24-20 is better 37-42 53. 20x9x18 42x33x44 54. 18-13 21-27 55. 25-20 27-32 56. 20-15 32-38 57. 15-10 38-43 58. 13-8 11-16 59. 10-4 43-48 -0.02 at 19 ply )

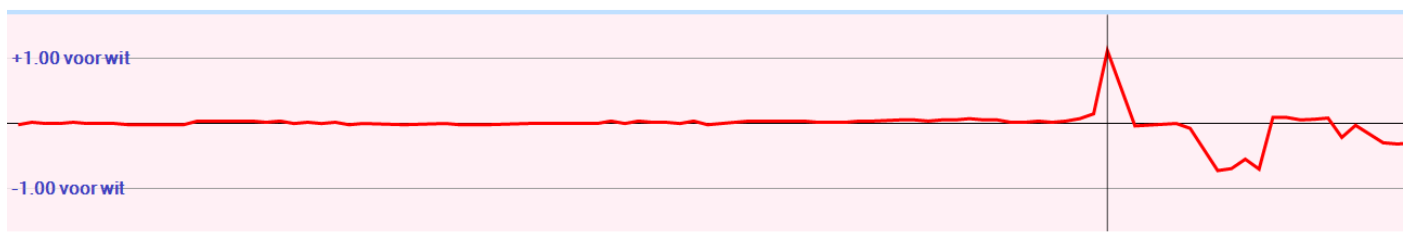

Het venijn zat in de staart! Op het moment dat Peter remise aanbood had Wim net de verkeerde zet gedaan.

### Analyse Kingsrow

**1. 32-28 {34-29(0/28)\* 34-30(0/29)\* 31-27(0/31)? 32-27(0/31)? 31-26(0/28)? 32-28(0/26)? 33-29(2/26)? 33-28(2/26)? 35-30(6/26)?}**  
18-22 {17-22(0/28)\* 17-21(0/25)\* 20-25(0/25)? 18-23(0/25)? 19-23(0/24)? 16-21(-2/27)? 18-22(-2/27)? 19-24(-2/24)? 20-24(-2/24)?}  
**2. 37-32 {37-32(-2/26)\* 31-26(-2/26)? 31-27(-2/20)? 34-29(0/20)? 34-30(0/20)? 38-32(2/25)?}**  
12-18 {12-18(-2/25)\* 19-23(-6/17)? 22-27(-6/15)? 20-25(-6/15)? 13-18(-10/7)? 19-24(-16/2)? 20-24(-18/2)?}  
**3. 41-37 {31-26(-2/24)\* 41-37(-2/24)\* 32-27(-2/19)? 34-29(0/18)? 31-27(0/17)? 34-30(0/12)? 42-37(2/21)?}**  
7-12 {7-12(-2/23)\* 19-23(-6/14)? 20-25(-6/13)? 18-23(-10/5)? 8-12(-12/4)? 19-24(-16/1)? 20-24(-18/1)?}

4. 31-26 {31-26(-2/22)\* 32-27(-2/17)? 31-27(0/19)? 34-29(0/16)? 34-30(0/16)? 46-41(0/13)? 47-41(2/19)?  
1-7 {19-23(-2/21)\* 1-7(-2/21)? 20-25(-4/10)? 19-24(-6/9)? 18-23(-6/8)? 20-24(-10/7)? 2-7(-10/4)? 16-21(-  
12/3)?}
5. 34-29 {46-41(-2/20)\* 34-29(0/15)? 36-31(0/14)? 37-31(0/12)? 34-30(2/10)? 47-41(4/12)? 28-23(6/1)?  
19-23 {19-23(0/14)\* 20-25(0/6)? 16-21(-2/6)? 19-24(-8/5)?}
6. 28x19 {28x19(0/13)\*  
14x34 {14x34(0/12)\*}
7. 39x30 {39x30(0/11)\* 40x29(4/5)?  
20-25 {10-14(0/10)\* 22-27(0/11)\* 18-23(-2/8)? 9-14(-2/1)? 16-21(-2/1)?}
8. 44-39 {diepte 18, 4.5 sec, 32-28,0 46-41,0 44-39,2 36-31,2 37-31,6 47-41,6 40-34,12 32-27,96 30-24,102 26-  
21,102 43-39,104 33-29,206 33-28,208 hv 32-28 25x34 40x29 22-27 37-32 10-14 32x21 16x27 44-39 17-22 28x17}  
25x34 {diepte 7, 0.0 sec, 25x34,2 hv 25x34 40x29 22-27 32x21 16x27 46-41 10-14 50-44}
9. 39x30 {diepte 21, 3.9 sec, 40x29,2 39x30,2 hv 40x29 22-27 32x21 16x27 46-41 10-14 37-32 17-22 32x21 22-28  
33x22}  
10-14 {diepte 18, 4.6 sec, 15-20,2 22-27,0 10-14,0 18-23,0 9-14,0 13-19,0 16-21,-10 22-28,-86 17-21,-202 hv  
15-20 32-28 10-15 46-41 5-10 43-39 13-19 36-31 10-14 41-36 18-23}
10. 50-44 {diepte 17, 3.6 sec, 30-25,2 46-41,2 50-44,2 43-39,4 49-44,4 40-34,4 47-41,6 36-31,6 33-29,8 32-28,8  
37-31,8 33-28,10 32-27,100 30-24,104 26-21,104 hv 30-25 22-27 32x21 16x27 46-41 14-19 35-30 19-23 33-29  
23x34 40x29}  
5-10 {diepte 18, 4.3 sec, 22-27,2 14-19,2 5-10,0 18-23,0 13-19,0 14-20,0 15-20,0 4-10,0 16-21,-4 22-28,-86  
17-21,-202 hv 22-27 32x21 16x27 46-41 15-20 30-25 13-19 35-30 9-13 30-24 20x29}
11. 44-39 {diepte 18, 5.3 sec, 30-25,2 46-41,2 43-39,2 44-39,2 33-29,4 40-34,4 33-28,4 47-41,6 32-28,6 36-  
31,94 32-27,100 30-24,102 26-21,104 37-31,308 hv 30-25 14-19 46-41 22-27 32x21 16x27 35-30 19-23 33-29  
23x34 30x39}  
14-19 {diepte 18, 3.6 sec, 22-27,2 14-19,0 15-20,0 18-23,0 14-20,-2 13-19,-4 16-21,-4 22-28,-86 17-21,-202  
hv 22-27 32x21 16x27 46-41 15-20 30-25 13-19 37-31 8-13 31x22 18x27}
12. 40-34 {diepte 18, 4.6 sec, 32-28,0 36-31,0 37-31,2 46-41,2 30-25,4 39-34,4 40-34,4 49-44,6 47-41,6 33-29,8  
32-27,96 30-24,100 26-21,106 33-28,214 hv 32-28 10-14 46-41 18-23 37-31 23x32 38x18 12x23 30-25 7-12 42-38}  
10-14 {diepte 19, 5.4 sec, 19-23,4 22-27,4 10-14,2 9-14,0 15-20,0 18-23,0 16-21,-8 19-24,-18 17-21,-198 22-  
28,-400 hv 19-23 46-41 22-27 32x21 16x27 30-25 10-14 37-31 14-20 31x22 18x27}
13. 34-29 {diepte 18, 3.8 sec, 36-31,0 32-28,2 30-24,4 46-41,4 30-25,4 37-31,6 34-29,8 47-41,8 45-40,10 33-  
29,14 32-27,96 26-21,102 33-28,110 49-44,300 hv 36-31 22-27 31x22 18x27 32x21 16x27 46-41 12-18 34-29 7-12  
29-23}  
19-23 {diepte 19, 4.2 sec, 22-27,6 14-20,6 19-23,6 22-28,4 16-21,2 4-10,2 15-20,-86 18-23,-194 17-21,-196  
19-24,-278 hv 22-27 32x21 16x27 29-23 18x29 33x24 14-20 39-33 20x29 33x24 12-18}
14. 30-25 {diepte 18, 4.8 sec, 30-25,8 39-34,20 29-24,98 30-24,106 36-31,202 49-44,202 46-41,202 32-28,204  
37-31,206 32-27,206 47-41,206 26-21,294 33-28,310 45-40,312 hv 30-25 23x34 39x30 22-27 32x21 16x27 46-41  
14-20 25x14 9x20 30-25}  
23x34 {diepte 7, 0.0 sec, 23x34,10 hv 23x34 39x30 22-27 32x21 16x27 46-41 14-20 25x14 9x20}
15. 39x30 {diepte 7, 0.0 sec, 39x30,10 hv 39x30 22-27 32x21 16x27 37-32 11-16 32x21 16x27 46-41}  
22-27 {diepte 19, 4.6 sec, 22-27,8 14-19,4 18-23,2 4-10,0 13-19,0 14-20,-2 15-20,-6 16-21,-14 22-28,-46 17-  
21,-196 hv 22-27 32x21 16x27 46-41 14-20 25x14 9x20 37-32 11-16 32x21 16x27}
16. 32x21 {diepte 7, 0.0 sec, 32x21,10 hv 32x21 16x27 46-41 14-20 25x14 9x20 37-32 11-16 32x21}  
16x27 {diepte 7, 0.0 sec, 16x27,10 hv 16x27 46-41 14-20 25x14 9x20 37-32 11-16 32x21 16x27}
17. 37-32 {diepte 17, 3.6 sec, 46-41,4 37-32,6 49-44,8 45-40,8 33-28,10 43-39,10 33-29,12 47-41,12 37-31,14  
30-24,68 36-31,88 26-21,98 25-20,122 38-32,202 hv 46-41 14-20 25x14 9x20 37-32 11-16 32x21 16x27 41-37 7-11  
30-25}  
17-22 {diepte 19, 6.0 sec, 11-16,6 14-20,6 18-23,4 14-19,4 17-22,2 17-21,2 4-10,0 18-22,-10 15-20,-72 13-  
19,-86 27-31,-96 hv 11-16 32x21 16x27 46-41 6-11 41-37 13-19 37-32 11-16 32x21 16x27}
18. 32x21 {diepte 7, 0.0 sec, 32x21,10 hv 32x21 22-28 33x22 18x16 38-33 16-21 26x17 11x22 46-41}  
22-28 {diepte 19, 5.3 sec, 22-28,0 11-16,0 11-17,-90 14-20,-186 22-27,-186 13-19,-188 14-19,-188 4-10,-190  
15-20,-208 18-23,-426 12-17,-488 hv 22-28 33x22 18x16 46-41 12-18 41-37 7-12 45-40 18-23 40-34 12-18}

- 19.** 33x22 {diepte 7, 0.0 sec, 33x22,10 hv 33x22 18x16 46-41 16-21 26x17 11x22 38-33 6-11}  
 18x16 {diepte 7, 0.0 sec, 18x16,10 hv 18x16 46-41 16-21 26x17 11x22 38-33 14-20 25x14}
- 20.** 45-40 {diepte 17, 3.4 sec, 46-41,0 45-40,0 38-33,2 43-39,2 36-31,2 49-44,4 42-37,4 47-41,4 38-32,6 30-24,82 26-21,94 25-20,110 hv 46-41 12-18 41-37 7-12 38-33 18-23 42-38 13-18 45-40 14-20 25x14}  
 12-18 {diepte 18, 4.1 sec, 13-19,2 12-18,0 16-21,0 14-20,0 14-19,0 13-18,0 4-10,0 11-17,0 12-17,-2 15-20,-2 hv 13-19 46-41 12-18 41-37 7-12 40-34 19-23 34-29 23x34 30x39 14-20}
- 21.** 40-34 {diepte 18, 5.9 sec, 46-41,0 38-33,0 40-34,0 36-31,0 43-39,0 42-37,2 38-32,2 49-44,4 47-41,4 30-24,62 26-21,94 25-20,388 hv 46-41 7-12 41-37 18-23 38-33 12-18 40-34 14-20 25x14 9x20 30-25}  
 7-12 {diepte 18, 4.5 sec, 7-12,0 18-23,0 16-21,0 14-20,0 14-19,0 13-19,0 8-12,0 4-10,0 11-17,-2 18-22,-6 15-20,-12 hv 7-12 46-41 13-19 41-37 19-23 34-29 23x34 30x39 14-20 25x14 9x20}
- 22.** 46-41 {diepte 18, 5.6 sec, 46-41,0 38-33,0 36-31,0 43-39,0 47-41,2 42-37,2 49-44,4 38-32,8 34-29,10 26-21,94 30-24,96 25-20,116 hv 46-41 16-21 26x17 11x22 41-37 14-20 25x14 9x20 30-25 4-9 25x14}  
 14-19 {diepte 18, 4.7 sec, 14-20,0 18-23,0 16-21,0 13-19,0 14-19,0 2-7,0 4-10,0 12-17,-2 11-17,-2 18-22,-6 15-20,-16 hv 14-20 25x14 9x20 30-25 4-9 25x14 9x20 36-31 18-23 41-37 16-21}
- 23.** 34-29 {diepte 18, 5.2 sec, 38-33,0 41-37,0 36-31,0 43-39,0 34-29,0 42-37,0 38-32,2 26-21,92 30-24,94 25-20,96 49-44,302 hv 38-33 9-14 41-37 4-9 34-29 19-23 42-38 23x34 30x39 16-21 26x17}  
 9-14 {diepte 18, 4.2 sec, 19-24,0 4-10,0 9-14,0 16-21,0 2-7,0 12-17,-2 11-17,-4 19-23,-8 18-22,-14 15-20,-176 18-23,-208 hv 19-24 29x20 15x24 30x19 13x24 41-37 8-13 38-33 18-23 42-38 9-14}
- 24.** 38-33 {diepte 18, 6.1 sec, 38-33,0 41-37,0 36-31,0 43-39,0 49-44,0 42-37,2 38-32,2 30-24,6 29-24,56 29-23,90 26-21,94 25-20,290 hv 38-33 4-9 41-37 19-23 37-32 23x34 30x39 13-19 42-38 16-21 26x17}  
 4-9 {diepte 18, 4.7 sec, 4-9,0 16-21,0 19-23,0 2-7,-4 11-17,-4 12-17,-4 4-10,-6 3-9,-10 18-22,-12 15-20,-80 14-20,-192 18-23,-196 19-24,-276 hv 4-9 41-37 19-23 42-38 23x34 30x39 16-21 26x17 11x22 37-32 2-7}
- 25.** 42-38 {diepte 19, 5.4 sec, 41-37,0 42-38,0 36-31,0 43-38,0 49-44,0 42-37,0 29-24,0 43-39,4 30-24,4 26-21,94 29-23,96 33-28,192 25-20,288 hv 41-37 19-23 42-38 23x34 30x39 16-21 26x17 11x22 47-42 6-11 49-44}  
 2-7 {diepte 19, 5.6 sec, 19-23,0 16-21,0 2-7,-4 11-17,-4 12-17,-4 18-22,-16 19-24,-100 15-20,-140 14-20,-190 18-23,-216 hv 19-23 41-37 23x34 30x39 16-21 26x17 11x22 37-32 13-19 32-28 2-7}
- 26.** 36-31 {diepte 19, 6.3 sec, 41-37,-2 47-42,-2 48-42,-2 38-32,-2 36-31,-2 43-39,0 49-44,0 29-24,0 30-24,0 26-21,94 29-23,96 33-28,194 25-20,288 hv 41-37 19-23 47-42 23x34 30x39 16-21 26x17 11x22 37-31 6-11 42-37}  
 18-23 {diepte 19, 5.3 sec, 16-21,-2 19-23,-2 18-23,-4 11-17,-4 12-17,-6 18-22,-26 19-24,-100 15-20,-144 14-20,-206 hv 16-21 26x17 11x22 31-26 19-23 29-24 14-19 41-37 9-14 33-29 23x34}
- 27.** 29x18 {diepte 7, 0.0 sec, 29x18,0 hv 29x18 12x23 41-37 14-20 25x14 9x20 31-27 11-17}  
 12x23 {diepte 20, 4.7 sec, 12x23,-2 13x22,-14 hv 12x23 43-39 7-12 41-36 14-20 25x14 19x10 39-34 10-14 48-43 14-20}
- 28.** 33-28 {diepte 18, 5.7 sec, 43-39,-4 31-27,-4 30-24,-4 41-36,-2 48-42,-2 41-37,-2 38-32,-2 47-42,0 49-44,0 33-29,0 33-28,0 25-20,92 26-21,178 hv 43-39 16-21 26x17 11x22 41-36 8-12 31-27 22x31 36x27 13-18 48-42}  
 23x32 {diepte 7, 0.0 sec, 23x32,10 hv 23x32 38x27 19-23 41-36 7-12 47-42 14-20 25x14}
- 29.** 38x27 {diepte 7, 0.0 sec, 38x27,10 hv 38x27 19-23 41-36 7-12 47-42 14-20 25x14 9x20}  
 7-12 {diepte 19, 4.2 sec, 7-12,2 19-23,2 15-20,2 13-18,0 11-17,0 8-12,-2 16-21,-92 19-24,-94 14-20,-154 hv 7-12 41-36 19-23 47-42 11-17 27-22 17x28 26-21 16x27 31x33 13-18}
- 30.** 41-36 {diepte 19, 5.3 sec, 41-36,2 41-37,4 30-24,4 47-42,4 48-42,4 49-44,4 43-38,8 43-39,10 27-22,12 27-21,174 25-20,202 26-21,368 hv 41-36 19-23 43-39 15-20 47-42 13-19 39-33 20-24 42-38 11-17 49-43}  
 19-23 {diepte 19, 5.7 sec, 19-23,2 15-20,0 12-17,0 11-17,0 12-18,-2 19-24,-92 14-20,-176 16-21,-192 13-18,-392 hv 19-23 47-42 11-17 27-22 17x28 26-21 16x27 31x33 12-17 43-38 6-11}
- 31.** 47-42 {diepte 19, 4.3 sec, 47-42,2 43-39,4 49-44,4 48-42,6 43-38,6 47-41,10 27-22,14 26-21,42 30-24,98 27-21,100 25-20,196 hv 47-42 11-17 27-22 17x28 26-21 16x27 31x33 12-17 43-38 8-12 38-32}  
 15-20 {diepte 19, 4.6 sec, 11-17,4 15-20,2 13-19,0 14-19,0 14-20,0 12-18,-2 12-17,-6 23-29,-20 23-28,-92 16-21,-382 13-18,-482 hv 11-17 27-21 16x27 31x11 6x17 43-38 12-18 36-31 15-20 31-27 13-19}
- 32.** 42-38 {diepte 20, 5.1 sec, 43-38,4 49-44,6 43-39,6 42-38,6 42-37,6 27-22,12 26-21,30 30-24,90 27-21,102 hv 43-38 14-19 25x14 9x20 49-44 20-25 30-24 19x30 35x24 12-18 44-39}  
 14-19 {diepte 20, 4.8 sec, 13-19,6 14-19,1 12-18,0 12-17,-28 11-17,-28 23-28,-152 23-29,-162 20-24,-440 16-21,-538 13-18,-588 hv 13-19 43-39 20-24 49-43 11-17 27-21 16x27 31x11 6x17 39-33 12-18}

- 33.** 25x14 {diepte 7, 0.0 sec, 25x14,-2 hv 25x14 9x20 43-39 11-17 49-43 17-21 26x17 12x32}  
 9x20 {diepte 21, 3.9 sec, 19x10,0 9x20,0 hv 19x10 43-39 11-17 27-21 16x27 31x11 6x17 39-33 10-14 36-31 12-18}
- 34.** 43-39 {diepte 19, 4.7 sec, 49-44,0 43-39,1 48-42,2 30-25,6 38-33,8 38-32,8 27-22,10 26-21,26 27-21,90 30-24,92 hv 49-44 20-25 30-24 19x30 35x24 11-17 27-21 16x27 31x11 6x17 36-31}  
 20-24 {diepte 18, 4.0 sec, 3-9,1 20-24,0 12-18,0 20-25,-2 11-17,-24 12-17,-42 23-28,-128 19-24,-192 23-29,-198 16-21,-378 13-18,-552 hv 3-9 49-44 20-24 39-33 12-18 44-39 8-12 39-34 9-14 48-42 23-29}
- 35.** 48-43 {diepte 19, 4.9 sec, 39-33,0 49-44,2 49-43,2 38-32,2 39-34,3 48-42,6 48-43,6 30-25,8 27-22,12 38-33,22 26-21,32 27-21,100 hv 39-33 3-9 38-32 23-29 49-44 29x38 32x43 9-14 43-39 11-17 27-22}  
 12-18 {diepte 20, 5.8 sec, 23-29,4 11-17,2 12-18,1 3-9,0 12-17,-8 24-29,-16 23-28,-94 13-18,-512 16-21,-666 hv 23-29 30-25 3-9 38-32 19-23 43-38 13-19 27-21 16x27 32x21 11-17}
- 36.** 39-34 {diepte 20, 5.6 sec, 39-33,1 49-44,3 39-34,4 38-32,8 30-25,12 38-33,14 27-22,26 26-21,46 27-21,104 hv 39-33 23-29 49-44 19-23 30x28 18-22 27x9 3x14 33x24 16-21 26x17}  
 3-9 {diepte 20, 4.4 sec, 3-9,12 8-12,12 11-17,1 24-29,-8 23-28,-96 23-29,-446 18-22,-454 16-21,-554 hv 3-9 43-39 9-14 30-25 8-12 34-30 12-17 38-32 17-22 49-43 11-17}
- 37.** 38-33 {diepte 20, 4.9 sec, 43-39,4 38-33,8 38-32,10 49-44,14 26-21,38 27-22,82 27-21,180 34-29,476 30-25,582 hv 43-39 8-12 39-33 11-17 38-32 24-29 33x24 9-14 49-43 23-28 32x23}  
 9-14 {diepte 21, 4.2 sec, 8-12,3 9-14,3 11-17,3 23-28,-84 24-29,-212 18-22,-484 16-21,-554 23-29,-3984 hv 8-12 43-38 9-14 38-32 24-29 33x24 11-17 49-43 23-28 32x23 18x20}
- 38.** 43-38 {diepte 19, 3.7 sec, 43-38,8 43-39,48 27-22,50 26-21,100 49-44,102 33-29,130 27-21,198 34-29,262 33-28,292 30-25,608 hv 43-38 8-12 38-32 24-29 33x24 23-28 32x23 18x20 49-44 20-25 44-40}  
 8-12 {diepte 21, 4.6 sec, 8-12,3 11-17,1 14-20,-4 23-28,-90 24-29,-152 16-21,-506 18-22,-768 23-29,-1102 hv 8-12 38-32 24-29 33x24 23-28 32x23 18x20 34-29 20-25 29-24 25x34}
- 39.** 38-32 {diepte 18, 6.5 sec, 38-32,6 27-22,124 33-28,274 30-25,298 34-29,324 26-21,350 27-21,502 33-29,594 49-44,2512 49-43,2616 hv 38-32 24-29 33x24 23-28 32x23 18x20 49-43 20-25 43-38 11-17 27-21}  
 12-17 {diepte 20, 4.8 sec, 24-29,3 12-17,0 23-29,-1 14-20,-5 23-28,-30 11-17,-66 16-21,-180 18-22,-2630 hv 24-29 33x24 23-28 32x23 18x20 34-29 20-25 29-24 25x34 35-30 34x25}
- 40.** 49-43 {diepte 20, 5.6 sec, 49-43,-3 49-44,1 33-28,166 32-28,188 33-29,224 34-29,478 26-21,574 27-21,602 30-25,2566 27-22,2580 hv 49-43 17-21 26x17 11x22 31-26 22x31 36x27 14-20 43-38 20-25 26-21}
- 17-22** {diepte 20, 3.4 sec, **14-20,-5** 17-21,-8 **17-22,-34** 24-29,-144 16-21,-546 23-29,-856 23-28,-942 18-22,-2486 hv 14-20 43-38 17-21 26x17 11x22 30-25 6-11 25x14 19x10 31-26 22x31}



*Peter speelt 40. ... 17-22. Hij heeft twee betere zetten, waarvan 14-20 de beste is? Nadere analyse geeft 17-21 en 17-22 als de beste zetten aan.*

*Wim antwoordt met 41. 33-29? Dat kon veel beter. Kingsrow geeft 43-38 als de beste zet aan. Met de zettenmogelijkheid:*  
 41. 43-38 11-17 42. 27-21 16x27 43. 32x12 18x7 44. 38-32 14-20 45. 30-25 7-12 46. 25x14 19x10 47. 31-27 22x31 48. 36x27 12-18 49. 33-28 13-19 50. 26-21 6-11 51. 21-16 11-17 52. 34-30 23-29 53. 27-21 17x26 54. 16-11 26-31 55. 11-7 31-36 56. 7-1 19-23 57. 28x19 24x13 58. 1x5 36-41 59. 30-25 29-34 60. 32-28 41-47 61. 28-23 34-39 62. 35-30 39-44 63. 5-10 44-50 remise

- 41.** 33-29 {diepte 20, 4.0 sec, **43-38,-24** 32-28,-3 26-21,3 **33-29,3** 43-39,118 34-29,412 33-28,466 27-21,680 30-25,3984 hv 43-38 11-17 27-21 16x27 32x12 18x7 38-32 14-20 30-25 7-12 25x14}  
 24x33 {diepte 7, 0.0 sec, 24x33,0 hv 24x33 32-28 23x21 26x39 16-21 43-38 21-26 31-27}
- 42.** 32-28 {diepte 21, 5.3 sec, 32-28,3 30-25,448 26-21,522 43-39,672 43-38,750 34-29,1084 27-21,2630 30-24,3982 hv 32-28 23x21 26x39 16-21 30-24 19x30 35x24 21-26 31-27 11-16 34-30}  
 23x21 {diepte 7, 0.0 sec, 23x21,2 hv 23x21 26x39 16-21 30-24 19x30 35x24 21-27 31x22 18x27}

- 43.** 26x39 {diepte 7, 0.0 sec, 26x39,2 hv 26x39 16-21 30-24 19x30 35x24 21-27 31x22 18x27 43-38}  
 16-21 {diepte 21, 3.9 sec, 16-21,3 11-17,1 19-23,1 18-23,-3 18-22,-3 14-20,-254 19-24,-752 hv 16-21 30-24 19x30 35x24 21-26 31-27 11-16 34-30 26-31 24-20 14x34}
- 44.** 30-24 {diepte 21, 4.1 sec, 30-24,3 34-29,12 31-26,20 30-25,26 43-38,38 39-33,140 31-27,178 hv 30-24 19x30 35x24 21-26 31-27 11-16 34-30 26-31 24-20 14x34 39x30}  
 19x30 {diepte 7, 0.0 sec, 19x30,62 hv 19x30 34x25 21-26 31-27 26-31 27-21 31-37}
- 45.** 35x24 {diepte 25, 4.1 sec, 35x24,3 34x25,3 hv 35x24 21-26 31-27 11-16 24-20 14x25 34-30 25x34 39x30 13-19 43-39}  
 21-26 {diepte 19, 3.4 sec, 21-26,3 11-17,1 18-22,-3 21-27,-3 11-16,-54 18-23,-142 14-19,-216 14-20,-638 13-19,-2572 hv 21-26 31-27 11-16 24-20 14x25 34-30 25x34 39x30 13-19 43-39 19-23}
- 46.** 31-27 {diepte 19, 5.2 sec, 31-27,3 24-19,392 39-33,414 43-38,512 34-30,556 34-29,2440 24-20,2524 hv 31-27 11-16 34-30 6-11 27-22 18x27 30-25 27-32 24-20 32-38 20x18}  
 26-31 {diepte 18, 3.7 sec, 11-16,3 11-17,1 26-31,-3 18-23,-148 14-19,-230 14-20,-864 18-22,-2568 13-19,-2578 hv 11-16 34-30 26-31 24-20 14x34 39x30 31x22}
- 47.** 27-21 {diepte 20, 4.3 sec, 27-21,-3 43-38,3 39-33,3 27-22,194 34-30,252 34-29,398 24-19,460 24-20,2406 hv 27-21 31-37 43-38 18-22 21-16 11-17 16-11 13-18 34-30 17-21 24-19}  
 31-37 {diepte 19, 3.7 sec, 31-37,-3 18-23,-264 14-20,-618 11-17,-2540 11-16,-2568 13-19,-2600 14-19,-2606 18-22,-3976 hv 31-37 43-38 18-22 21-16 11-17 16-11 13-18 39-33 17-21 24-19 14x23}
- 48.** 43-38 {diepte 18, 5.7 sec, 43-38,-3 24-20,42 21-16,92 24-19,350 34-30,376 34-29,494 39-33,500 36-31,2502 21-17,2518 hv 43-38 18-22 21-16 11-17 16-11 13-18 34-30 17-21 24-19 14x23 11-7}  
 18-22 {diepte 17, 3.8 sec, 18-22,-3 11-16,-3 18-23,-3 37-42,-408 37-41,-472 14-20,-624 14-19,-2522 11-17,-2538 13-19,-2596 hv 18-22 21-16 11-17 16-11 13-18 34-30 17-21 11-7 6-11 7x27 22x31}
- 49.** 34-30 {diepte 18, 3.4 sec, 21-16,-3 39-33,1 34-30,1 38-32,3 34-29,3 21-17,3 24-20,44 24-19,120 38-33,358 36-31,532 hv 21-16 11-17 16-11 13-18 34-29 17-21 11-7 6-11 7x27 22x31 36x27}  
 11-16 {diepte 18, 4.8 sec, 11-16,1 22-28,1 11-17,-3 13-18,-3 14-19,-90 37-41,-342 37-42,-390 13-19,-396 22-27,-460 14-20,-710 hv 11-16 30-25 16x27 39-33 14-19 24-20 13-18 20-15 19-24 15-10 27-32}
- 50.** 21-17 {diepte 16, 4.6 sec, 39-33,1 30-25,1 21-17,3 39-34,632 38-33,756 24-19,2536 38-32,2542 36-31,2594 24-20,3994 hv 39-33 16x27 30-25 14-19 24-20 19-23 20-14 13-18 14-10 27-32 38x27}  
 22x11 {diepte 7, 0.0 sec, 22x11,24 hv 22x11 30-25 14-19 24-20 13-18 20-15 19-24}
- 51.** 30-25 {diepte 19, 7.1 sec, 30-25,1 39-33,3 39-34,3 38-32,18 36-31,92 38-33,2456 24-19,2700 24-20,3996 hv 30-25 16-21 36-31 37x26 24-20 14-19 20-15 26-31 15-10 19-24 10-5}  
 16-21 {diepte 18, 6.2 sec, 16-21,3 11-17,1 14-19,1 13-18,-3 13-19,-388 37-42,-432 37-41,-434 14-20,-2516 hv 16-21 38-32 37x28 24-20 28-33 20x18 33x44}
- 52.** 39-34 {diepte 18, 4.8 sec, 36-31,3 24-20,3 39-33,3 38-32,3 39-34,254 38-33,2534 25-20,2534 24-19,2534 hv 36-31 37x26 24-20 14-19 20-15 26-31 15-10 21-26 10-4 31-36 4x27}  
 {diepte 18, 4.9 sec, 21-27,362 14-19,3 21-26,1 11-17,1 11-16,1 13-19,1 13-18,1 14-20,-3 37-42,-364 37-41,-428 hv 21-27 34-29 14-19 24-20 19-24 38-32 27x38 20-15 24x33 15-10 13-19}

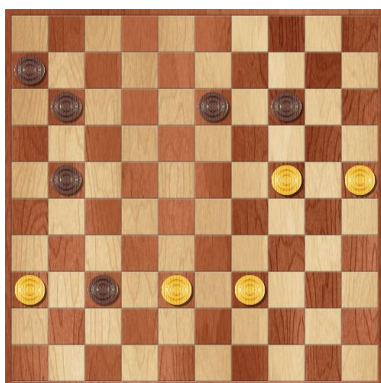

*Wim speelt 52. 39-34?*

*Hij doet dit om na 24-20 de plakker 37-42 te voorkomen.*

*Dragon Dammen geeft 24-20 als de beste zet aan terwijl Kingsrow een viertal zetten als goed beoordeelt waarvan 36-31 als de meest gespeelde wordt gezien.*

*Bij nadere analyse geeft Dragon Dammen (op een diepte van 32 zetten bekeken) ook 36-31 als de beste zet aan: 52. 36-31 37x26 53. 24-20 14-19 54. 20-15 26-31 55. 15-10 11-17 56. 25-20 31-36 57. 20-15 21-26 58. 10-5 19-23 59. 5x28x11 6x17 60. 15-10 36-41 61. 10-4 ( 61. 38-32 ) 41-47*

*Peter biedt remise aan? Hij zou kunnen proberen om overmacht te behalen.*

*Kingsrow speelt het op de volgende manier uit: 52. 39-34 21-27 53. 24-20 37-41 54.*

*20x18 41-47 55. 38-32 27x38 56. 25-20 38-43 57. 18-13 47x15 58. 13-8 43-49 59. 8-3 49-32 60. 36-31 15-4 61. 3-8 4x36 62. 34-30 36-47 63. 8-12 47-20 64. 12-8 32-5 65. 8-13 20-15 66. 13-36 11-16 67. 36-9 16-21 68. 9-4 5-19 69. 4-18 19x35 70. 18-22 35-19 71. 22-31 19-28 72. 31-48 15-47 73. 48-30 6-11 74. 30-35 11-17 75. 35-13 47-42 76. 13-4 42-15 77. 4-13 15-29 78. 13-36 21-26 79. 36-27 29-15 80. 27-4 28-50 81. 4-13 15-4 82. 13-2 50-22 83. 2-7 22-18 84. 7x23 4-18 85. 23x21 26x17*