

Wim van Kasteren- Peter van Rijsbergen 10-10-2019



1. 32-28 18-23 2. 34-29 23x34 3. 40x29 12-18 4. 37-32 19-23 5. 28x19 14x23x34 6. 39x30 7-12 7. 41-37 20-25 8. 44-39 25x34 9. 39x30 15-20 10. 50-44 20-25 11. 44-39 25x34 12. 39x30 10-14 13. 45-40 5-10 14. 40-34 14-19 15. 33-29 10-14 16. 29-24
 (16. 38-33 looks better 1-7 17. 43-39 17-21 18. 42-38 11-17 19. 47-42 +0.02 at 17 ply)
... 18-23 17. 46-41 12-18 18. 49-44 8-12 19. 32-28 23x32 20. 37x28 2-8 21. 44-39 1-7 22. 41-37 18-23 23. 47-41 23x32 24. 37x28 12-18 25. 42-37
 (25. 38-33 looks better 17-22 26. 28x17 11x22 27. 43-38 16-21 28. 41-37 +0.07 at 16 ply) **7-12**
 (16-21 looks better 26. 39-33 21-26 27. 34-29 17-22 28. 28x17 11x22 -0.15 at 17 ply) **26. 37-32**
 (26. 39-33 is better 17-22 27. 28x17 12x21 28. 31-27 21x32 29. 37x28 +0.05 at 19 ply) **4-10**
 (18-22 !! 27. 38-33 14-20 28. 24x15 19-23 29. 28x19 13x24 30. 30x19 22-27 31. 32x21 17x26x37x46 32. 34-30 46x5 33. 39-34 5-23 34. 33-29 23-32 35. 43-38 32x49 36. 48-43 49x38x20 -5.58 at 19 ply)
27. 38-33 19-23 28. 28x19 14x23 29. 33-29 17-22 30. 32-27 12-17
 (23-28 ! 31. 31-26 22x31 32. 26x37 16-21 33. 43-38 21-27 +0.17 at 17 ply) **31. 24-20**
 (31. 39-33 ! 17-21 32. 24-20 21x32 33. 20-15 10-14 34. 33-28 22x33x24 35. 30x19x28x37 +0.41 at 19 ply)
... 9-14 32. 20x9 3x14 33. 29-24
 (33. 30-24 looks better 23-28 34. 48-42 17-21 35. 42-38 21x32 36. 38x27 11-17 37. 31-26 22x31 38. 36x27 8-12 39. 41-36 6-11 40. 34-30 17-21 41. 26x17x8x19 14x23x34x25 42. 36-31 11-17 43. 31-26 +0.22 at 17 ply)
... 23-28 34. 31-26 22x31 35. 26x37 16-21 36. 30-25 21-27
 (17-22 looks better 37. 43-38 11-17 38. 37-31 21-26 39. 41-37 8-12 -0.14 at 16 ply)
37. 24-20 17-22 38. 20x9 13x4 39. 25-20 8-13 40. 34-30 -0.19 at 19 ply
 (40. 37-31 looks better 18-23 41. 43-38 11-17 42. 38-33 28-32 43. 31-26 -0.05 at 18 ply)
... 11-17 41. 39-33 -0.33 at 15 ply
 (41. 37-31 is better 6-11 42. 43-38 17-21 43. 48-43 21-26 44. 41-37 11-17 45. 30-25 17-21 46. 35-30 28-32 47. 37x28x17 21x12 48. 31x22 18x27 49. 39-33 26-31 50. 33-28 31-37 51. 28-23 +0.33 at 14 ply)
... 28x39 42. 43x34 22-28
 (27-32 may be better 43. 37x28 22x33 44. 30-24 18-23 45. 35-30 17-21 46. 36-31 -0.25 at 15 ply) **43. 34-29**
 (43. 37-31 looks better 17-22 44. 34-29 6-11 45. 30-25 28-32 46. 48-43 11-17 -0.14 at 15 ply)
... 17-22 44. 30-24
 (44. 30-25 looks better 6-11 45. 35-30 11-16 46. 37-31 28-32 47. 30-24 16-21 48. 20-15 10-14 49. 41-37 32x41 50. 36x47 27x36 51. 24-20 36-41 52. 20x9 -0.02 at 17 ply)
... 13-19 45. 24x13 18x9 46. 20-15 10-14 47. 35-30 6-11 48. 37-31 11-17 49. 41-37 9-13 50. 30-25 27-32 51. 48-42 32x41 52. 36x47 17-21 53. 42-37 21-27 54. 31-26 13-18 55. 37-31 27x36 56. 26-21 -0.42 at 18 ply

+1.00 voor wit

-1.00 voor wit

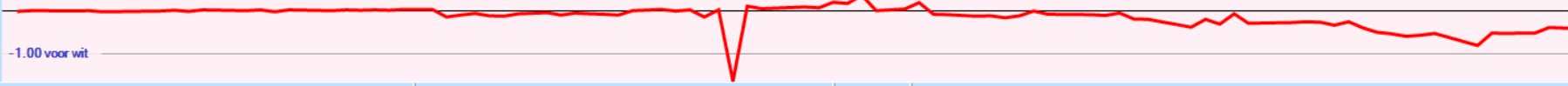



Hier had ik 39-33 moeten spelen.
Na 29.37-32? Heeft Peter de winst gemist.

- 29. ... 18-22
- 30. 38-33 14-20
- 31. 24x15 19-23
- 32. 28x19 13x24
- 33. 30x19 22-27
- 34. 31x22 17x46

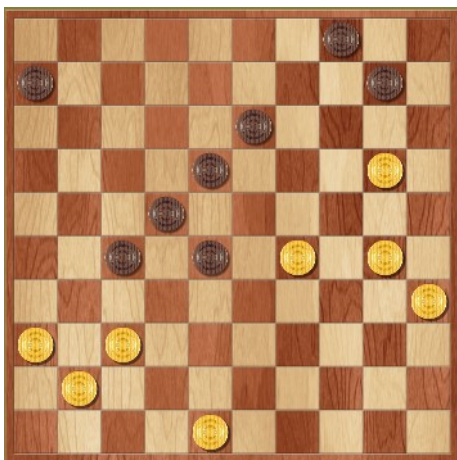

Hier had ik 44.30-25 moeten spelen. Dat zou een voordeel remise opleveren.
 Deze zet heb ik ook overwogen. Mede vanwege de dreiging met 36-31.
 Maar was bang dat ik uiteindelijk gedwongen zou zijn om 19-24 met ruil van zwart zou moeten spelen.

- | | | | | |
|-----------------|-----------------|-----------------|-----------------|-----------------|
| 44. 30-25 6-11 | 49. 24x13 18x9 | 54. 42x22 16x18 | 59. 21-16 39-44 | 64. 12-3 14-20 |
| 45. 35-30 11-16 | 50. 31-26 14-19 | 55. 36-31 18-22 | 60. 16-11 44-49 | 65. 25x14 49-32 |
| 46. 37-31 28-32 | 51. 48-42 19-23 | 56. 41-36 22-28 | 61. 11-7 13-19 | 66. 3-8 32x5 |
| 47. 20-15 10-14 | 52. 29x18 22x13 | 57. 31-26 28-33 | 62. 7-1 19-24 | 67. 8x30 |
| 48. 30-24 13-19 | 53. 26-21 32-37 | 58. 26-21 33-39 | 63. 1-12 9-14 | |

Omdat ik 44. 30-24 speelde kwam ik uiteindelijk met een nadeel remise uit de strijd.

44. 30-24 13-19	47. 35-30 6-11	50. 30-25 27-32	53. 42-37 21-27	56. 26-21
45. 24x13 18x9	48. 37-31 11-17	51. 48-42 32x41	54. 31-26 13-18	
46. 20-15 10-14	49. 41-37 9-13	52. 36x47 17-21	55. 37-31 27x36	