

Wit: **Wim van Kasteren**
 Zwart: **Peter van Rijsbergen**
 Resultaat: *****
 Datum: **21-1-2016**
 Toernooi:
 Plek:
 Ronde:

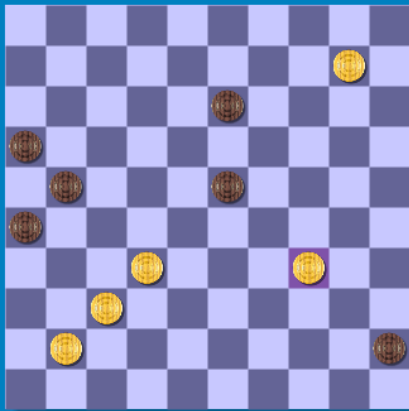

1. 32-28 18-23 2. 38-32 12-18 3. 42-38 17-21
 (7-12 *may be better* 4. 47-42 1-7 5. 47-42 1-7 6. 47-42 1-7 **-0.01 at 10 ply**)
4. 47-42 21-26 5. 31-27 7-12 6. 36-31 11-17 7. 34-29 23x34 8. 40x29 19-23 9. 28x19 14x23x34 10. 39x30 17-21 11. 44-39 20-25 12. 33-28 25x34 13. 39x30 15-20 14. 30-25 1-7 15. 25x14 10x19 16. 43-39 5-10 17. 38-33 10-14 18. 42-38 19-24 19. 49-43 14-19 20. 45-40 18-23 21. 28-22
 (21. 41-36 *may be better* 4-10 22. 41-36 4-10 23. 41-36 4-10 24. 41-36 **-0.07 at 12 ply**)
 ... **12-18 22. 40-34 7-12 23. 34-29 23x34 24. 39x30 9-14 25. 50-44 4-9 26. 44-39 2-7 27. 33-28 18-23 28. 38-33 12-18 29. 39-34 14-20 30. 30-25 7-12 31. 25x14 9x20 32. 43-39 20-25**
 (12-17 **!** 33. 22x11 20-25 34. 41-36 20-25 35. 41-36 20-25 36. 41-36 20-25 37. 41-36 20-25 38. 41-36 20-25 39. 41-36 20-25 40. 41-36 20-25 41. 41-36 20-25 42. 41-36 20-25 **-0.72 at 17 ply**)
33. 48-43 3-9 .07 at 19 ply
 (12-17 **!!** 34. 22x11 12-17 35. 11x22 12-17 36. 22x11 12-17 37. 11x22 12-17 38. 22x11 12-17 39. 11x22 12-17 40. 22x11 12-17 41. 11x22 12-17 42. 22x11 12-17 43. 11x22 **12-17** **-0.81 at 18 ply**)
34. 22-17 9-14 35. 34-30 25x34 36. 39x30 23-29 37. 43-38 18-23 38. 30-25
 (38. 41-36 *is better* 29-34 39. 30x39 29-34 40. 39x30 29-34 41. 30x39 29-34 42. 39x30 29-34 43. 30x39 29-34 44. 39x30 29-34 45. 30x39 29-34 46. 39x30 29-34 47. 30x39 29-34 48. 39x30 **-0.11 at 16 ply**)
 ... **29-34 39. 41-36 12-18 40. 17-11 6x17 41. 27-22 18x27 42. 31x22x11 16x7 43. 36-31 7-11**
 (13-18 **!** 44. 31-27 8-12 45. 27x16 8-12 46. 31-27 8-12 47. 31-27 8-12 48. 31-27 8-12 49. 31-27 8-12 50. 31-27 11-16 51. 31-27 8-12 52. 31-27 8-12 53. 31-27 8-12 **-2.10 at 14 ply**)
44. 31-27 11-16 45. 27-22 23-29
 (34-39 **!!** 46. 33x44 12-17 47. 22x11 16x7 48. 22-18 13x22x33x42x31 49. 22-18 23x12 50. 22-18 12x23 51. 22-18 23x12 52. 22-18 12x23 53. 22-18 23x12 54. 22-18 12x23 55. 22-18 23x12 **-4.71 at 16 ply**) **46. 46-41**
 (46. 22-18 **!!** 13x22 47. 28x17 21x12 48. 22-18 12x23 49. 22-18 23x12 50. 22-18 12x23 51. 22-18 23x12 52. 22-18 12x23 53. 22-18 23x12 54. 22-18 12x23 55. 22-18 23x12 56. 22-18 **.66 at 16 ply**) **8-12**
 (14-20 **!!** 47. 25x14x23 29x18x27 48. 22-18 13x22 49. 28x17 21x12 50. 32x21 12-18 51. 22-18 12-18 52. 22-18 12-18 53. 22-18 12-18 54. 22-18 14-20 55. 22-18 14-20 56. 22-18 12-18 **-2.86 at 16 ply**)
47. 22-18 12x23 48. 35-30 24x35 49. 33x24 19x30 50. 28x19x10 35-40 51. 38-33 40-45 52. 33-29 34x23 53. 25x34 -0.02 at 11 ply

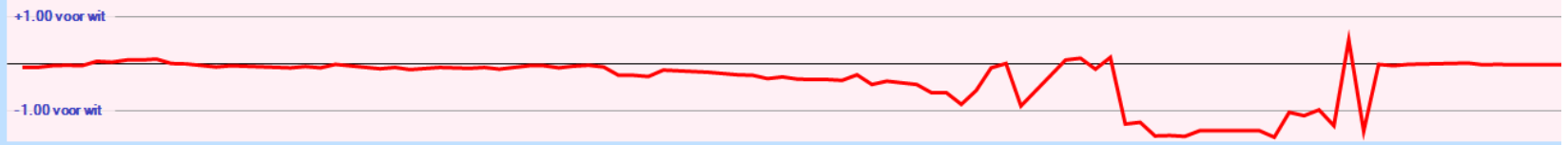

38^e zet wit:

38^e zet wit

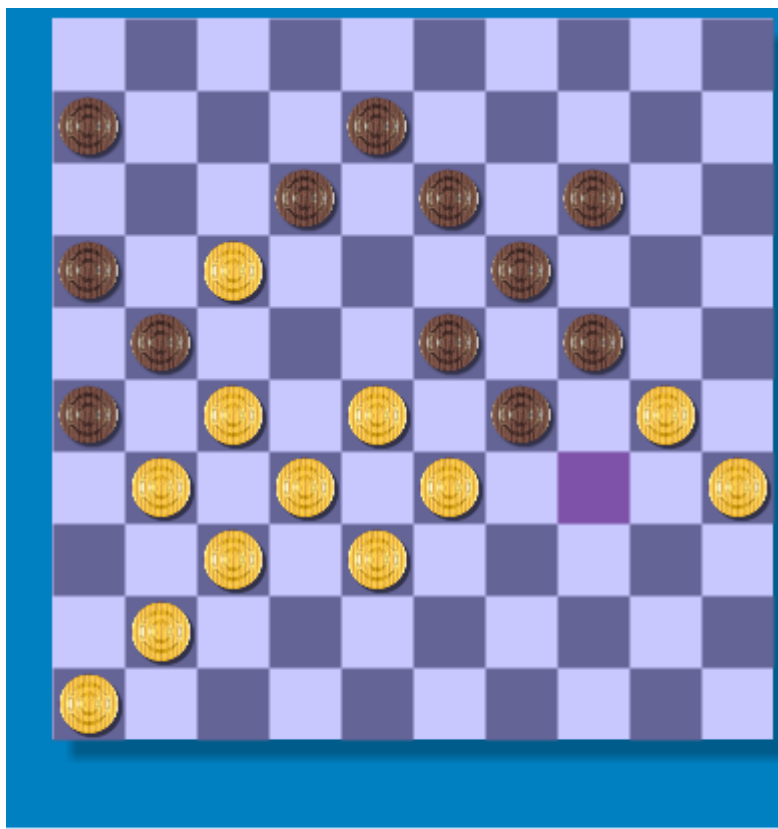

Analyse huidige stelling

zet	diepte	Score	Zet van tegenstander
41-36	8	0.104	29-34 30x39 12-18 39-34
17-11	7	-1.096	6x17 41-36 12-18
28-22	7	-1.136	12-18 32x23x34 21x32x43
30-25	6	-1.400	29-34 41-36 12-18
27-22	5	-6.640	21-27 32x21

40^e zet zwart



Analyse huidige stelling

zet	diepte	Score	Zet van tegenstander
16x7	8	2.264	27x16 18-22 28x17 34-40
6x17	7	0.952	27-22 18x27 31x22x11

43^e zet zwart



Analyse huidige stelling

zet	diepte	Score	Zet van tegenstander
8-12	8	2.248	46-41 7-11 31-27 11-16
13-18	8	1.736	25-20 14x25 31-27 8-12
7-11	7	0.976	31-27 11-17 27x16
7-12	7	0.976	31-27 12-17 27x16
21-27	7	0.424	31x22 7-12 46-41
34-40	6	0.184	35x44 7-11 44-39
23-29	6	0.176	31-27 34-39 33x44
34-39	6	0.064	33x44 7-11 44-39
24-29	5	-1.728	33x24 19x30
14-20	5	-2.352	25x14 19x10
24-30	5	-4.120	35x24 19x30

45^e zet zwart



Analyse huidige stelling

zet	diepte	Score	Zet van tegenstander
34-39	8	1.040	33x44 8-12 38-33 12-17
21-27	7	0.312	22x31 8-12 31-27
34-40	7	0.216	35x44 23-29 37-31
26-31	6	-1.296	37x26x17 8-12 17x8
14-20	6	-1.360	25x14 19x10 28x19x30x39
23-29	6	-1.720	22-18 13x22 28x17
8-12	6	-3.008	22-18 13x22 28x17x8
24-30	5	-3.056	35x24 19x30
24-29	5	-3.248	33x24 19x30
13-18	5	-3.248	22x13x2 21-27

46^e zet wit



Analyse huidige stelling

zet	diepte	Score	Zet van tegenstander
22-18	8	0.696	13x22 28x17 21x12 35-30
46-41	6	-0.656	14-20 25x14x23 29x18x27
37-31	6	-1.344	26x37 32x41 21-26
35-30	6	-2.256	24x35 33x24 19x30
22-17	6	-2.600	21x12 32-27 34-39
25-20	5	-2.856	24x15 33x24
28-23	5	-4.696	29x18x27 46-41
32-27	5	-6.200	21x32x43 25-20

46^e zet zwart

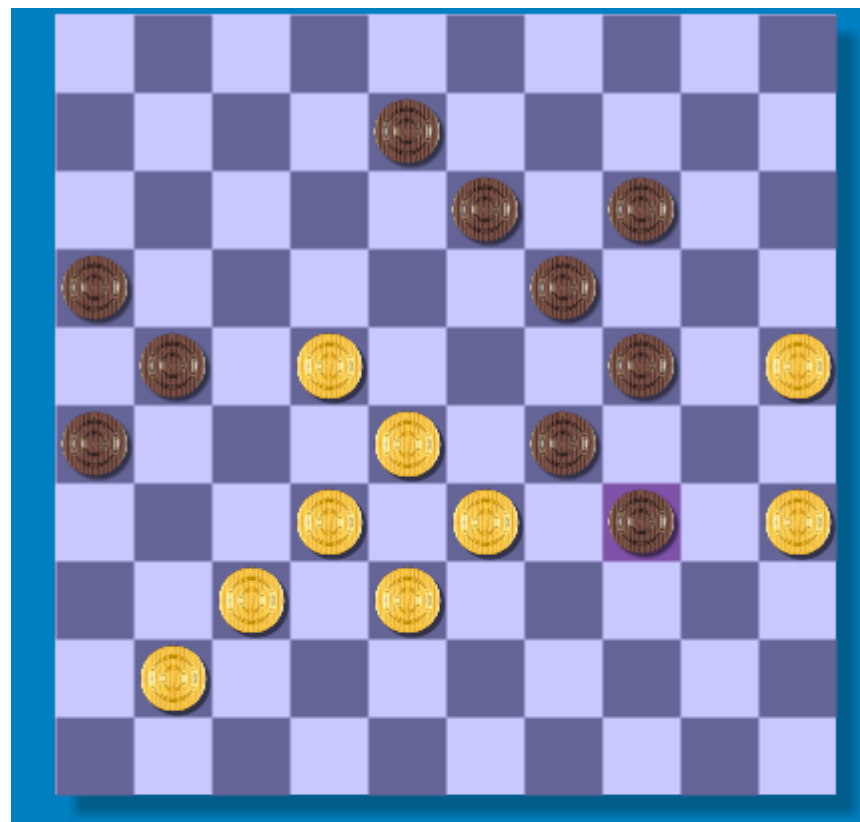

Analyse huidige stelling

zet	diepte	Score	Zet van tegenstander
34-40	8	0.904	35x44 8-12 22-17 21-27
14-20	8	0.656	25x14x23 29x18x27 28-23 34-39
34-39	8	0.232	33x44 8-12 44-39 12-18
8-12	7	-0.016	22-18 12x23 35-30
21-27	7	-0.024	22x31 8-12 41-36
24-30	7	-0.496	33x24 8-12 41-36
26-31	6	-0.960	37x26x17 14-20 25x14x23
19-23	5	-4.392	28x19x30x39 29-34
13-18	5	-4.680	22x13x2 34-40

