

Analyse door Dragon Dammen

1. 32-28 17-21 2. 37-32 11-17 3. 31-26 18-22 4. 42-37 13-18 5. 37-31 9-13 6. 31-27 22x31 7. 26x37 6-11 8. 36-31 1-6 9. 31-26 18-22 10. 34-29 13-18 11. 40-34 8-13 12. 34-30 3-8 13. 30-25 19-23 14. 28x19 14x23x34 15. 25x14 10x19 16. 39x30 21-27 17. 32x21 16x27 18. 47-42 27-31 19. 41-36 11-16 20. 36x27 22x31 21. 33-29 31-36 22. 37-32 7-11 23. 29-24 17-21 24. 26x17 12x21 25. 44-39 18-22 26. 39-33 22-27 27. 50-44
 (27. 42-37 is better 36-41 28. 37-31 27x36 29. 46x37 21-26 30. 33-29 8-12 31. 50-44 -0.52 at 20 ply)
 ... **15-20 28. 24x15 4-10 29. 15x4 21-26 30. 4x22x31 26x37x28x39x50 31. 30-24 -2.60 at 16 ply**
 (31. 42-37 is interessant 50-17 32. 48-42 16-21 33. 45-40 8-13 34. 40-34 17-8 35. 30-25 11-16 36. 38-33 36-41 37. 37-31 19-24 38. 46x37 24-30 39. 35x24 13-19 40. 24x13 8x30x39x28x41 41. 43-38 -5.14 at 15 ply)
 ... **19x30 32. 35x24 50-17 33. 24-20 8-13 34. 45-40 13-19 35. 20-15**
 (35. 40-35 may be better 16-21 36. 35-30 21-26 37. 20-15 17-50 38. 30-25 19-24 39. 25-20 50-45 40. 20x29 45x18 -2.70 at 13 ply) **17-12**
 (19-24 may be better 36. 42-37 17-12 37. 40-35 12-17 38. 37-31 36x27 -3.83 at 11 ply)
36. 40-35 19-24 37. 38-33 16-21 38. 43-39 12-8 39. 39-34 21-27
 (8-12 may be better 40. 34-30 12-8 41. 30x19 8x24x38x47 42. 35-30 5-10 43. 15x4 21-27 44. 4x31 36x27 45. 49-43 27-31 46. 43-39 31-37 47. 39-34 47-20 48. 48-43 37-42 49. 46-41 20-9 -6.63 at 13 ply) **40. 42-37**
 (40. 34-29 may be better 8-3 41. 29x20 3x25 42. 33-29 25-3 43. 49-43 -2.30 at 14 ply) **11-17**
 (8-12 may be better 41. 37-31 12x45 42. 31x22 45-23 43. 48-42 23-34 44. 42-38 34-43 45. 35-30 43x27x9 46. 30x19 2-8 47. 33-29 9-3 48. 29-24 11-16 49. 15-10 5x14x23 50. 24-19 23x14 and black wins -30.00 at 15 ply)
41. 15-10 5x14 42. 46-41 36x47 43. 34-30 47x29 44. 30x19x10 27-31 -1.65 at 14 ply
 (29-47 is interessant 45. 10-5 27-31 46. 37x26 8-19 47. 5x28x11 6x17 48. 35-30 47-33 49. 30-25 2-8 50. 48-43 8-13 51. 43-39 33x50 -1.09 at 13 ply)
45. 37x26 29-15 46. 26-21 17x26 47. 10-5 8-17 48. 35-30 2-8 49. 5-41 8-13 50. 41-47 15-10 51. 30-25 26-31 52. 25-20 13-18 53. 48-43 31-36 54. 43-38
 (54. 20-15 is interessant 10-23 55. 47-20 36-41 56. 20-47 41-46 57. 47-36 -2.02 at 17 ply) **17-28**
 (10-37 is interessant 55. 20-15 17-22 56. 38-33 22x39 57. 47-29 18-22 -1.34 at 14 ply) **55. 20-15**
 (55. 47-42 is interessant 36-41 56. 20-15 10-5 57. 42-47 41-46 58. 47-36 -1.98 at 18 ply)
 ... **10-14 56. 47-42 28-22**
 (18-22 looks better 57. 42-26 28-39 58. 26-8 22-27 59. 8-24 14-46 60. 24-29 39-17 61. 29-45 46-41 62. 45-1 41-37 63. 1-45 37-46 64. 38-33 17x39 -2.99 at 14 ply) **57. 42-47**
 (57. 42-48 is better 14-23 58. 48-26 22-28 59. 26-48 23-45 60. 48-26 28-19 61. 26-48 18-23 62. 38-33 19-35 63. 49-44 35x49 64. 48-37 -0.73 at 17 ply) **22-28**
 (14-46 ! 58. 38-33 22x50 59. 47-42 18-22 60. 42-20 46-37 61. 20-24 37-23 62. 24-47 22-28 63. 49-43 28-32 64. 47-42 36-41 65. 42-47 41-46 66. 47-42 46-41 67. 42-47 41-36 -2.77 at 15 ply)
58. 47-42 28-22
 (14-23 !! 59. 42-48 18-22 60. 48-25 36-41 61. 25-48 22-27 -1.98 at 14 ply) **59. 42-47**
 (59. 42-26 looks better 14-19 60. 26-48 22-50 61. 48-26 50-28 62. 26-48 18-22 63. 48-34 36-41 64. 34-48 22-27 -1.93 at 17 ply) **6-11**
 (14-37 looks better 60. 38-33 22x50 61. 47-20 18-22 62. 20-47 22-27 63. 47-38 27-31 64. 38-47 50-22 65. 47-38 22-4 66. 38-29 36-41 67. 29-34 31-36 68. 34-48 37-5 69. 48-34 41-46 -3.33 at 14 ply)
60. 38-32 14x37 61. 47-29 11-16 62. 29x12 22-4 63. 12-29 36-41 64. 29-47
 (64. 29-12 is better 37-26 65. 12-34 41-46 66. 34-29 26-3 67. 29-1 -0.88 at 16 ply)
 ... **16-21 65. 47x36 21-27 -30.00 at 34 ply**

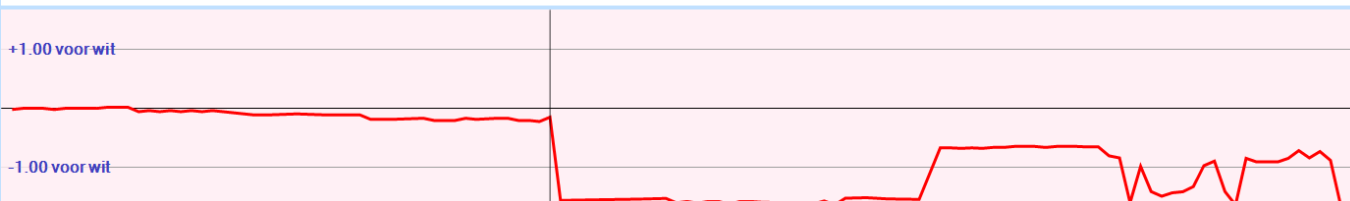

Analyse door Kingsrow

1. 32-28 {34-30(0/29)* 34-29(0/28)* 31-27(0/31)? 32-27(0/31)? 31-26(0/28)? 32-28(0/26)? 33-29(2/26)? 33-28(2/26)? 35-30(6/26)?}
17-21 {17-21(0/25)* 17-22(0/28)* 20-25(0/25)? 18-23(0/25)? 19-23(0/24)? 16-21(-2/27)? 18-22(-2/27)? 19-24(-2/24)? 20-24(-2/24)?}
2. 37-32 {31-26(0/26)* 37-32(0/24)* 34-29(0/26)? 33-29(2/24)? 34-30(2/19)? 38-32(2/17)? 28-22(4/17)?}
11-17 {20-25(0/23)* 12-17(-2/25)? 11-17(-2/25)? 20-24(-2/20)? 19-23(-2/19)? 19-24(-2/17)? 18-23(-2/17)? 21-26(-2/15)?}
3. 31-26 {31-26(-2/24)* 41-37(0/11)? 34-29(0/11)? 31-27(2/21)? 42-37(2/15)? 33-29(2/15)? 34-30(2/15)?}
18-22 {7-11(-2/23)* 18-22(-4/16)? 19-23(-6/12)? 18-23(-6/12)? 20-25(-8/11)? 20-24(-8/10)? 19-24(-10/8)?}
4. 42-37 {41-37(-4/15)* 34-29(0/18)? 42-37(0/14)? 34-30(4/12)?}
13-18 {7-11(0/13)* 6-11(-2/3)? 12-18(-6/6)?}
5. 37-31 {diepte 19, 4.7 sec, 37-31,-12 47-42,-8 48-42,-6 35-30,-4 34-29,-2 34-30,6 28-23,14 36-31,88 32-27,202 33-29,208 hv 37-31 9-13 41-37 4-9 46-41 7-11 47-42 20-25 34-30 25x34 39x30}
9-13 {21-27(0/11)* 9-13(-2/6)? 7-11(-2/3)?}
6. 31-27 {31-27(-2/5)* 41-37(0/1)? 48-42(2/8)? 47-42(2/5)?}
22x31 {22x31(-2/4)*}
7. 26x37 {36x27(-2/3)*}
6-11 {diepte 18, 4.6 sec, 6-11,2 21-26,2 4-9,2 21-27,2 7-11,2 20-25,2 18-22,0 18-23,0 19-24,-4 3-9,-4 20-24,-4 19-23,-8 17-22,-206 hv 6-11 36-31 21-26 47-42 4-9 41-36 1-6 46-41 20-24 34-29 17-22}
8. 36-31 {diepte 18, 4.5 sec, 37-31,2 36-31,2 47-42,2 34-29,4 34-30,4 48-42,16 28-23,28 35-30,90 28-22,96 32-27,212 33-29,218 hv 37-31 21-27 31x22 18x27 32x21 17x26 33-29 4-9 39-33 19-23 28x19}
1-6 {diepte 19, 5.5 sec, 21-27,2 21-26,2 18-22,-4 1-6,-8 3-9,-8 19-23,-10 4-9,-10 18-23,-10 20-25,-12 20-24,-22 19-24,-22 17-22,-204 hv 21-27 31x22 18x27 32x21 17x26 37-31 26x37 41x32 4-9 46-41 12-18}
9. 31-26 {diepte 19, 6.0 sec, 31-26,-8 41-36,2 34-30,4 47-42,4 34-29,6 31-27,6 48-42,8 35-30,82 28-23,98 33-29,110 28-22,196 32-27,210 hv 31-26 18-22 34-29 13-18 48-42 8-13 41-36 21-27 32x21 16x27 40-34}
18-22 {diepte 19, 4.2 sec, 18-22,-6 4-9,-12 19-23,-12 3-9,-14 20-25,-14 18-23,-18 19-24,-22 20-24,-26 21-27,-94 17-22,-204 hv 18-22 41-36 21-27 32x21 16x27 46-41 13-18 47-42 18-23 35-30 23x32}
10. 34-29 {diepte 19, 5.8 sec, 28-23,-10 48-42,-8 41-36,-6 34-29,-6 47-42,-6 34-30,6 35-30,76 37-31,86 32-27,202 33-29,214 hv 28-23 19x28 32x23 4-9 47-42 13-18 41-36 18x29 34x23 8-13 46-41}
13-18 {diepte 19, 3.6 sec, 13-18,-8 3-9,-10 19-24,-12 20-25,-12 21-27,-14 4-9,-14 22-27,-114 19-23,-236 12-18,-412 20-24,-452 hv 13-18 48-42 19-23 28x19 14x34 40x29 10-14 41-36 20-25 37-31 3-9}
11. 40-34 {diepte 19, 5.0 sec, 40-34,-6 48-42,-4 39-34,-2 28-23,0 47-42,0 41-36,10 37-31,88 35-30,178 29-23,194 32-27,202 29-24,242 hv 40-34 21-27 32x21 16x27 48-42 4-9 45-40 19-23 28x19 14x23 37-32}
8-13 {diepte 19, 4.1 sec, 8-13,-8 21-27,-10 19-24,-10 4-9,-12 19-23,-12 3-9,-12 20-25,-14 22-27,-106 20-24,-106 18-23,-250 hv 8-13 45-40 2-8 28-23 19x28 32x23 21-27 35-30 13-19 30-25 19x28}
12. 34-30 {diepte 19, 4.5 sec, 45-40,-8 35-30,-8 41-36,-6 48-42,-6 28-23,-6 44-40,-4 47-42,0 34-30,2 37-31,80 29-23,84 29-24,98 32-27,210 hv 45-40 2-8 41-36 19-23 28x19 14x23 46-41 4-9 48-42 21-27 32x21}
3-8 {diepte 19, 4.1 sec, 21-27,4 2-8,-2 4-9,-2 3-8,-10 20-25,-16 3-9,-22 20-24,-116 19-24,-122 19-23,-128 22-27,-198 18-23,-238 hv 21-27 32x21 16x27 48-42 2-8 30-24 19x30 35x24 27-32 38x27 22x31}
13. 30-25 {diepte 19, 4.8 sec, 28-23,-10 30-24,-8 30-25,0 39-34,0 44-40,190 41-36,192 48-42,192 45-40,192 37-31,194 47-42,198 29-23,280 29-24,282 32-27,398 hv 28-23 19x28 32x23 20-25 41-36 25x34 29x40 18x29 33x24 14-20 39-33}
19-23 {diepte 21, 4.3 sec, 19-23,2 21-27,-4 4-9,-20 19-24,-94 22-27,-110 20-24,-204 18-23,-254 hv 19-23 28x19 14x34 25x14 10x19 39x30 21-27 32x21 16x27 30-25 19-23}
14. 28x19 {diepte 7, 0.0 sec, 28x19,0 hv 28x19 14x34 25x14 10x19 39x30 21-27 32x21 16x27 30-24}
14x34 {diepte 7, 0.0 sec, 14x34,0 hv 14x34 25x14 10x19 39x30 21-27 32x21 16x27 30-24 19x30}
15. 25x14 {diepte 23, 4.8 sec, 25x14,0 39x30,2 hv 25x14 10x19 39x30 21-27 32x21 16x27 45-40 5-10 30-25 10-14 40-34}
10x19 {diepte 7, 0.0 sec, 10x19,0 hv 10x19 39x30 21-27 32x21 16x27 30-24 19x30 35x24 5-10}

16. 39x30 {diepte 7, 0.0 sec, 39x30,6 hv 39x30 19-23 32-28 23x32 37x28}

21-27 {diepte 18, 4.5 sec, 21-27,2 5-10,-2 15-20,-4 4-9,-10 4-10,-12 19-24,-18 19-23,-28 22-27,-66 18-23,-106 22-28,-126 hv 21-27 32x21 16x27 30-25 5-10 44-39 19-23 45-40 10-14 35-30 23-28}

17. 32x21 {diepte 7, 0.0 sec, 32x21,2 hv 32x21 16x27 30-24 19x30 35x24 5-10 44-39 10-14 47-42}

16x27 {diepte 7, 0.0 sec, 16x27,2 hv 16x27 30-24 19x30 35x24 5-10 44-39 10-14 47-42}

18. 47-42 {diepte 17, 4.6 sec, 30-25,0 45-40,0 44-39,2 48-42,2 43-39,4 44-40,6 37-32,6 30-24,6 41-36,8 33-29,24 47-42,44 37-31,88 26-21,100 38-32,200 33-28,210 hv 30-25 5-10 45-40 10-14 44-39 19-23 40-34 13-19 34-29 23x34 39x30}

27-31 {diepte 17, 3.7 sec, 27-31,46 11-16,16 19-23,16 5-10,14 4-9,6 4-10,6 19-24,0 18-23,-6 15-20,-6 27-32,-90 22-28,-186 17-21,-196 hv 27-31 41-36 19-23 36x27 22x31 37-32 31-36 30-25 5-10 33-28 13-19}



Wim speelde 18. 47-42?

Het opspelen van deze basisschijf is niet de beste zet.

Er zijn zelfs negen veel betere zetten beschikbaar.

Wim heeft deze zet gespeeld om te vermijden dat hij de kroonschijf zou moeten gebruiken na 27-31.

Door dan 37-32 of 38-32 te antwoorden zou dit doel ook worden bereikt.

19. 41-36 {diepte 19, 5.1 sec, 41-36,42 33-29,98 30-24,98 33-28,102 45-40,104 44-40,106 44-39,106 43-39,110 30-25,112 37-32,112 26-21,148 38-32,290 hv 41-36 4-9 36x27 22x31 30-24 19x30 35x24 31-36 45-40 5-10 43-39}

11-16 {diepte 18, 5.8 sec, 5-10,46 19-23,44 4-9,42 11-16,42 4-10,40 15-20,32 19-24,20 22-27,-80 22-28,-90 17-21,-278 18-23,-292 hv 5-10 36x27 22x31 30-24 19x30 35x24 31-36 37-32 17-21 26x17 12x21}

20. 36x27 {diepte 7, 0.0 sec, 36x27,40 hv 36x27 22x31 43-39 31-36 33-29 19-23 29-24 6-11}

22x31 {diepte 7, 0.0 sec, 22x31,42 hv 22x31 43-39 31-36 33-29 19-23 29-24 7-11}

21. 33-29 {diepte 17, 4.2 sec, 30-24,38 33-29,38 37-32,40 45-40,40 43-39,42 30-25,46 44-39,46 44-40,48 33-28,64 46-41,102 38-32,102 26-21,140 hv 30-24 19x30 35x24 31-36 33-29 5-10 43-39 7-11 37-32 10-14 45-40}

31-36 {diepte 17, 5.5 sec, 5-10,42 31-36,42 7-11,38 4-9,38 4-10,36 16-21,34 6-11,32 18-22,32 19-23,20 19-24,20 17-22,14 15-20,-62 18-23,-66 17-21,-90 hv 5-10 43-39 31-36 30-24 19x30 35x24 10-14 45-40 17-22 40-35 14-20}

22. 37-32 {diepte 17, 5.5 sec, 30-24,42 37-32,42 30-25,44 44-39,44 45-40,44 44-40,46 38-33,60 29-24,70 37-31,94 43-39,96 46-41,100 38-32,108 29-23,140 26-21,142 hv 30-24 19x30 35x24 5-10 43-39 10-14 45-40 17-22 40-34 36-41 49-43}

7-11 {diepte 17, 5.4 sec, 19-23,42 5-10,42 7-11,40 4-9,40 17-22,38 17-21,38 18-22,34 6-11,34 4-10,32 19-24,30 16-21,28 15-20,-44 18-23,-62 36-41,-86 hv 19-23 30-25 23x34 44-40 34-39 43x34 17-21 26x17 12x21 32-28 7-12}

23. 29-24 {diepte 17, 3.4 sec, 30-24,40 45-40,40 44-39,42 29-24,42 38-33,44 30-25,46 44-40,46 43-39,48 42-37,90 26-21,144 32-27,194 29-23,206 32-28,234 46-41,268 hv 30-24 19x30 35x24 5-10 45-40 10-14 43-39 17-21 26x17 11x22 32-28}

17-21 {diepte 17, 3.3 sec, 18-23,42 17-22,40 5-10,38 4-10,36 17-21,36 16-21,34 4-9,30 2-7,30 18-22,30 15-20,-40 19-23,-50 36-41,-88 hv 18-23 30-25 19x30 25x34 5-10 44-39 10-14 50-44 15-20 34-29 23x34}

24. 26x17 {diepte 7, 0.0 sec, 26x17,36 hv 26x17 12x21 32-28 5-10 45-40 18-23 44-39}

12x21 {diepte 19, 3.4 sec, 11x22,36 12x21,34 hv 11x22 32-28 22x33 38x29 19-23 30-25 23x34 44-39 6-11 39x30 16-21}

25. 44-39 {diepte 17, 4.9 sec, 30-25,36 43-39,36 44-39,38 38-33,40 45-40,40 44-40,40 32-27,74 42-37,78 32-28,98 24-20,138 46-41,192 hv 30-25 19x30 35x24 21-26 44-39 11-17 39-33 17-22 32-28 16-21 28x17}

18-22 {diepte 17, 5.9 sec, 11-17,36 5-10,36 21-26,34 8-12,34 4-10,32 4-9,30 18-23,30 18-22,28 2-7,26 21-27,-8 15-20,-42 19-23,-54 36-41,-96 hv 11-17 39-33 17-22 24-20 15x24 33-28 22x33 38x20 19-23 43-38 6-11}

26. 39-33 {diepte 17, 3.8 sec, 30-25,30 50-44,34 45-40,34 49-44,36 39-33,36 39-34,38 38-33,40 32-27,84 42-37,90 24-20,118 32-28,120 46-41,288 hv 30-25 19x30 35x24 21-26 39-33 22-27 32x21 16x27 33-29 27-31 38-32} 22-27 {diepte 17, 5.2 sec, 13-18,36 8-12,30 5-10,28 11-17,28 22-27,28 21-27,28 21-26,26 2-7,24 4-9,24 4-10,22 15-20,-54 22-28,-90 36-41,-100 19-23,-246 hv 13-18 24x13 18x9 30-25 5-10 35-30 8-13 33-29 10-14 45-40 21-26}

27. 50-44 {diepte 18, 4.6 sec, 45-40,34 42-37,34 43-39,34 30-25,36 49-44,36 33-29,46 33-28,86 24-20,136 32-28,156 50-44,192 46-41,294 hv 45-40 21-26 32x21 16x27 43-39 11-17 40-34 17-22 50-44 13-18 24x13} 15-20 {diepte 18, 5.1 sec, 15-20,180 21-26,34 8-12,34 5-10,30 11-17,24 2-7,20 4-9,18 4-10,16 27-31,-30 19-23,-58 36-41,-78 13-18,-202 hv 15-20 24x15 4-10 15x4 21-26 4x31 26x50 42-37 50-17 43-39 17x50}



Wim speelde 27. ... 50-44?

Hij had moeite om zich te concentreren. Ook deze zet deed hij zonder verder te kijken. Ironisch genoeg had hij bij de 23^e zet deze dreiging van damgeven al gezien. Lambert ruilde toen met 17-21 maar anders zou de zet 38-33 ook een dam opleveren.

Eerder nog heeft Wim zitten denken aan het op den duur mogelijk bedreigen van schijf 19 door het spelen van 32-28 in combinatie met het opkomen met schijf 45 richting veld 23. Hier was de zet 45-40 dus logisch geweest.

Ook had nog gekund: 27. 42-37 36-41 28. 33-29 21-26 29. 32x21 16x27

30. 37-32 27-31 31. 46x37 31x33 32. 29x38 met wel een zwakke lange vleugel.

28. 24x15 {diepte 7, 0.0 sec, 24x15,206 hv 24x15 4-10 15x4 21-26 4x31 26x50 30-24 19x30 35x24}

4-10 {diepte 17, 4.4 sec, 4-10,188 5-10,-52 13-18,-52 19-23,-52 21-26,-54 8-12,-58 11-17,-58 2-7,-68 27-31,-100 19-24,-102 4-9,-122 36-41,-168 hv 4-10 15x4 21-26 4x31 26x50 42-37 50-17 43-39 17x50 38-33 50x41}

29. 15x4 {diepte 7, 0.0 sec, 15x4,194 hv 15x4 21-26 4x31 26x50 30-24 19x30 35x24 8-13 24-20}

21-26 {diepte 18, 5.2 sec, 21-26,202 5-10,-308 13-18,-314 11-17,-324 19-24,-382 27-31,-384 19-23,-590 8-12,-598 2-7,-602 36-41,-760 hv 21-26 4x31 26x50 30-25 19-24 42-37 50-22 38-33 22x50 49-44 50x41}

30. 4x31 {diepte 7, 0.0 sec, 4x31,194 hv 4x31 26x50 30-24 19x30 35x24 50-22 24-20 22-9 20-15}

26x50 {diepte 7, 0.0 sec, 26x50,194 hv 26x50 30-24 19x30 35x24 50-22 24-20 22-9 20-15}

Na de damcombinatie van Lambert was de partij eigenlijk al gelopen.

Wim besloot toch nog door te dammen omdat de lange vleugel van Lambert erg zwak stond.

31. 30-24 {diepte 17, 5.3 sec, 30-25,202 30-24,204 42-37,216 38-32,256 45-40,302 43-39,310 38-33,318 49-44,372 46-41,572 hv 30-25 16-21 25-20 21-27 35-30 8-13 20-15 11-16 45-40 27-31 40-35}

19x30 {diepte 7, 0.0 sec, 19x30,194 hv 19x30 35x24 50-22 24-20 22-9 20-15 9-18 43-39}

32. 35x24 {diepte 7, 0.0 sec, 35x24,194 hv 35x24 50-22 45-40 22-18 40-35 18-9 43-39}

50-17 {diepte 17, 5.2 sec, 16-21,216 50-22,210 8-13,210 50-17,210 5-10,204 11-17,204 2-7,190 8-12,182 36-41,156 50-28,6 50-44,-140 50-39,-148 50-33,-150 hv 16-21 45-40 50-45 40-35 5-10 24-20 10-15 20-14 8-13 35-30 13-19}

33. 24-20 {diepte 18, 5.4 sec, 45-40,208 24-20,226 24-19,268 38-32,284 49-44,308 43-39,308 38-33,308 42-37,384 46-41,602 hv 45-40 5-10 40-35 8-13 35-30 17-3 30-25 10-14 38-33 3-12 43-38}

8-13 {diepte 16, 3.6 sec, 8-13,224 16-21,216 5-10,212 17-21,192 17-12,190 17-26,188 17-50,188 17-22,186 2-7,184 8-12,146 36-41,144 17-28,-16 17-44,-140 17-39,-148 17-33,-148 hv 8-13 45-40 16-21 40-35 21-27 35-30 27-31 20-15 17-26 38-32 26-3}

34. 45-40 {diepte 17, 4.1 sec, 45-40,240 20-15,250 43-39,292 38-32,296 49-44,306 38-33,308 20-14,316 42-37,414 46-41,572 hv 45-40 16-21 40-34 21-27 34-30 11-16 20-14 27-31 30-24 17-3 24-20}

13-19 {diepte 16, 4.4 sec, 16-21,230 17-12,216 5-10,214 17-8,206 17-50,204 13-19,200 17-22,200 17-44,192 17-26,192 2-8,192 17-21,190 2-7,178 36-41,170 13-18,146 17-3,76 17-28,-14 17-33,-140 17-39,-142 hv 16-21 40-35 21-27 35-30 27-31 20-15 17-3 30-25 11-16 43-39 3-12}

35. 20-15 {diepte 17, 4.6 sec, **40-35,210** 40-34,250 **20-15,252** 49-44,312 38-32,314 20-14,346 42-37,428 43-39,436 38-33,436 46-41,606 hv 40-35 16-21 35-30 21-27 20-15 17-12 43-39 12-29 49-43 11-17 30-25}
 17-12 {diepte 16, 6.3 sec, 19-24,256 17-12,254 17-8,210 16-21,208 17-3,202 19-23,198 2-8,194 17-26,194 17-22,192 17-50,188 17-21,188 2-7,178 36-41,178 17-44,168 17-28,12 5-10,-58 17-39,-178 17-33,-196 hv 19-24 42-37 17-3 40-35 36-41 49-44 41x32 38x27 3-8 44-39 8-13}



Wim speelde 35. 20-15?

Tijdens het invoeren van de partij vond Wim dit al niet logisch.

Met deze zet maakte hij het voor Lambert mogelijk om veld 24 te bezetten.

En dat maakte de stand niet eenvoudiger voor Wim!

Met de zet 40-35 en daarna wellicht 35-30 zou er meer druk komen op de verdedigende taak van de zwarte dam.

36. 40-35 {diepte 17, 5.4 sec, 40-35,262 40-34,346 15-10,352 43-39,354 38-33,358 49-44,360 38-32,364 42-37,366 46-41,582 hv 40-35 19-24 43-39 16-21 38-32 21-26 32-27 26-31 27-21 12x26 49-43}
 19-24 {diepte 15, 3.9 sec, 19-24,264 16-21,218 12-29,212 12-8,208 2-8,206 12-7,198 12-17,198 11-17,198 12-1,196 12-18,196 12-3,194 12-45,194 19-23,188 2-7,182 12-26,178 12-21,168 12-34,152 36-41,116 12-23,0 5-10,-62 12-40,-146 hv 19-24 43-39 16-21 38-32 21-26 49-43 26-31 43-38 12-26 39-33 24-30}

37. 38-33 {diepte 17, 3.9 sec, 43-39,286 38-32,286 38-33,288 49-44,304 42-37,310 15-10,382 35-30,400 46-41,616 hv 43-39 16-21 38-32 12-29 32-28 29x47 39-34 21-27 49-43 2-8 34-30}
 16-21 {diepte 15, 3.5 sec, 16-21,282 11-17,276 2-8,274 12-7,262 12-1,254 12-45,254 12-8,254 12-3,242 12-18,236 2-7,222 12-29,212 12-17,188 36-41,126 12-26,54 24-30,52 24-29,14 12-23,-48 5-10,-52 12-34,-110 12-21,-120 12-40,-154 hv 16-21 43-38 21-27 33-28 27-31 28-22 31-37 42x31 36x18 46-41 11-17}

38. 43-39 {diepte 17, 3.9 sec, 33-28,330 43-39,338 43-38,350 49-44,350 42-37,356 33-29,386 42-38,396 15-10,398 35-30,418 46-41,610 hv 33-28 21-27 42-37 27-32 28-22 32x41 46x37 12-23 22-18 23x12 43-38}
12-8 {diepte 15, 3.3 sec, **21-27,304** 21-26,292 12-45,290 12-17,282 11-17,278 12-1,276 12-29,272 2-8,270 12-18,270 12-7,266 11-16,266 2-7,250 **12-8,228** 12-3,228 36-41,196 5-10,154 24-30,56 24-29,50 12-23,1 12-40,-126 12-34,-354 hv 21-27 42-37 36-41 37-31 27x36 46x37 12-17 48-42 17-8 39-34 8-12}

39. 39-34 {diepte 17, 3.6 sec, 39-34,288 33-28,288 42-37,300 49-43,308 49-44,324 48-43,360 35-30,378 33-29,410 15-10,412 42-38,498 46-41,666 hv 39-34 8-12 42-37 12x45 33-29 45x41 46x37 11-17 49-43 21-27 48-42}
21-27 {diepte 17, 5.4 sec, **8-12,298** 36-41,230 21-26,226 11-17,206 8-13,202 **21-27,194** 11-16,194 8-3,186 2-7,180 8-17,140 5-10,104 24-30,62 24-29,58 8-19,-104 hv 8-12 42-37 12x45 33-29 45x41 46x37 21-27 48-42 27-31 37x26 36-41}

40. 42-37 {diepte 17, 3.9 sec, **34-29,198** **42-37,284** 49-44,294 33-29,298 49-43,304 35-30,388 15-10,418 42-38,438 33-28,466 34-30,570 46-41,878 48-43,2638 hv 34-29 8-3 29x20 3x25 33-29 2-8 15-10 5x14 49-43 36-41 46x37}
11-17 {diepte 17, 5.7 sec, **8-12,298** 8-21,280 11-16,280 2-7,238 8-3,224 8-13,212 27-32,202 **11-17,194** 5-10,176 8-17,166 27-31,108 24-29,102 24-30,86 36-41,18 8-19,-94 8-26,-164 hv 8-12 48-42 12x45 33-29 45x41 46x37 2-8 49-43 27-32 37x28 36-41}

41. 15-10 {diepte 17, 4.7 sec, **34-29,202** 33-29,294 33-28,358 35-30,374 **15-10,538** 37-31,734 46-41,786 48-42,854 37-32,916 34-30,2482 49-43,2518 48-43,2560 49-44,3984 hv 34-29 8-3 29x20 3x25 33-29 17-22 49-44 25-9 29-24 36-41 35-30}
 5x14 {diepte 7, 0.0 sec, 5x14,312 hv 5x14 49-43 17-22 43-39 6-11}

42. 46-41 {diepte 16, 3.6 sec, **33-28,520** 33-29,626 35-30,990 37-32,1028 **46-41,1106** 37-31,2588 34-30,2598 34-29,2602 49-43,2614 48-42,2616 48-43,2696 49-44,3986 hv 33-28 14-19 34-30 27-32 37-31 32x23 31-26 23-28 30-25 28-32 25-20}
 36x47 {diepte 7, 0.0 sec, 36x47,304 hv 36x47 34-30 47x29 30x10 17-21 37-32 27x38 10-4 21-26}

43. 34-30 {diepte 16, 4.0 sec, 33-29,1492 34-30,2616 35-30,2640 48-43,2642 37-32,2664 34-29,2664 37-31,3980 33-28,3982 48-42,3982 49-43,3986 49-44,3990 hv 33-29 24x33 37-32 27x38 34-30 14-20 48-43 38-42 49-44 42-48 43-38}

47x29 {diepte 7, 0.0 sec, 47x29,302 hv 47x29 30x10 27-31 37x26 29-24 49-44 17-21}

44. 30x10 {diepte 7, 0.0 sec, 30x10,322 hv 30x10 27-31 37x26 8-19 49-43 19x5}

27-31 {diepte 13, 4.5 sec, **29-47,2562** 29-20,2532 **27-31,2520** 27-32,2520 8-24,1114 29-18,1082 29-1,1038 29-15,1016 29-23,980 29-24,970 8-3,854 29-12,764 8-12,712 29-42,696 29-33,662 29-38,652 29-45,598 29-34,582 29-7,568 17-21,482 17-22,384 8-19,306 6-11,264 8-13,254 2-7,228 29-40,3 8-30,-2534 hv 29-47 37-31 27x36 49-43 8-30 35x24 47x4 43-39 4-15 39-34 15-42}

45. 37x26 {diepte 7, 0.0 sec, 37x26,608 hv 37x26 8-19 35-30 19x5 48-42}

29-15 {diepte 13, 3.8 sec, 8-19,2602 17-21,2522 29-15,2522 29-47,2522 29-23,2520 29-33,2520 29-20,2518 8-3,2494 29-24,500 29-45,492 8-24,434 29-1,428 8-13,380 29-34,376 29-18,374 29-12,368 8-12,356 29-7,340 29-38,316 2-7,260 17-22,184 6-11,174 29-40,3 29-42,3 8-30,-2650 hv 8-19 10-4 29-18 4x11 6x17 26-21 17x26 48-43 2-7 43-39 26-31}

46. 26-21 {diepte 16, 3.8 sec, 26-21,2522 10-4,2606 10-5,2636 35-30,2712 48-43,2724 49-44,3982 49-43,3982 48-42,3982 hv 26-21 17x26 10-5 26-31 5-46 31-36 48-43 36-41 46x5 6-11 35-30}

17x26 {diepte 21, 5.1 sec, 17x26,2526 15x4,-3 hv 17x26 10-5 26-31 5-46 31-36 46-5 36-41 5x46 8-3 46-5 6-11}

47. 10-5 {diepte 16, 3.5 sec, 10-5,2526 10-4,2526 35-30,3984 49-43,3984 49-44,3984 48-43,3986 48-42,3986 hv 10-5 26-31 5-46 31-37 46x14 6-11 14-25 8-26 25-39 11-16 39-6}

8-17 {diepte 15, 5.1 sec, 26-31,2526 8-3,2524 8-21,2524 15-47,2524 8-17,2524 8-13,2522 15-33,2522 8-24,2522 15-38,2522 15-24,2518 15-29,2506 15-20,2490 15-4,938 8-12,688 6-11,470 2-7,414 8-30,3 8-19,1 15-42,1 15-10,1 hv 26-31 5-14 31-37 14x46 6-11 46-28 11-16 28-39 16-21 39-34 21-26}

48. 35-30 {diepte 14, 5.1 sec, 5-37,2522 5-14,2522 5-41,2524 5-46,2524 35-30,2526 48-43,2526 5-19,2534 5-23,2534 49-43,2612 49-44,2612 48-42,2614 5-32,2650 5-10,3984 5-28,3988 hv 5-37 17-39 37-14 26-31 14-25 31-36 25x43 36-41 43-39 41-47 39-34}

2-8 {diepte 14, 6.4 sec, **26-31,2526** 17-8,2526 17-39,2526 17-21,2526 17-12,2526 15-47,2524 17-50,2524 17-33,2524 15-29,2524 17-11,2514 17-22,2512 17-3,820 6-11,546 15-38,434 15-33,430 15-20,386 15-4,376 2-7,312 **2-8,298** 17-28,1 15-10,1 17-44,1 15-42,1 15-24,1 hv 26-31 5-14 31-37 14x46 17-8 30-25 6-11 46-5 8-12 5-46 2-8}



Lambert speelde hier 48. ... 2-8.

Kingsrow geeft aan dat 26-31 tot een snellere winst leidt.

49. 5-41 {diepte 14, 5.8 sec, 5-41,338 5-32,422 49-44,2534 5-37,2534 5-46,2534 49-43,2534 5-23,2534 30-25,2536 48-43,2536 48-42,2584 30-24,2616 5-19,2642 5-14,2724 5-10,2756 5-28,3992 hv 5-41 26-31 41-47 15-4 47-42 31-36 30-24 36-41 42-26 17-12 24-20}

8-13 {diepte 14, 4.9 sec, **15-47,398** 26-31,356 **8-13,294** 15-20,284 8-12,276 17-22,274 17-50,262 15-29,258 15-33,250 15-38,242 17-11,240 17-12,240 17-21,240 6-11,236 15-4,228 17-39,3 17-33,1 15-24,1 17-44,1 15-10,1 15-42,1 17-28,-3 hv 15-47 41-32 26-31 32-16 31-36 48-43 36-41 16-32 41-46 32-5 17-50}

50. 41-47 {diepte 15, 5.8 sec, 41-47,306 41-37,2536 41-46,2536 41-32,2536 30-25,2538 48-43,2538 49-43,2540 49-44,2586 41-23,2644 41-5,2710 41-14,3982 41-10,3984 41-36,3988 30-24,3990 48-42,3990 41-19,3992 41-28,3992 hv 41-47 15-4 30-25 26-31 47-15 31-37 48-43 37-41 43-39 17x50 25-20}

15-10 {diepte 16, 3.9 sec, **13-19,374 15-4,374 15-10,294** 13-18,3 17-8,3 17-22,1 17-28,1 17-50,1 17-21,1 17-3,1 17-39,1 17-44,1 15-20,1 15-24,1 6-11,-3 17-33,-3 15-29,-2724 15-33,-2752 15-42,-3976 15-38,-3976 17-12,-3988 17-11,-3988 26-31,-3990 hv 13-19 48-42 15-4 42-38 26-31 30-25 19-24 47-42 31-36 42-37 4-18}

51. 30-25 {diepte 15, 8.9 sec, 30-25,294 47-15,308 48-43,326 47-38,372 47-20,372 48-42,430 49-43,2532 47-42,2534 49-44,2582 30-24,2584 47-29,2614 47-24,2642 47-41,2710 47-36,3988 47-33,3990 hv 30-25 26-31 25-20 31-36 20-15 10-5 47-24 13-18 24-29 18-22 29-47}

26-31 {diepte 14, 5.5 sec, **13-19,316** 17-3,302 **26-31,294** 10-5,294 10-14,286 13-18,278 10-23,274 10-19,266 17-11,266 17-28,264 17-12,260 17-22,258 17-8,256 10-46,246 10-32,236 10-28,236 10-4,234 10-37,226 17-39,216 17-50,212 17-21,208 6-11,194 10-15,3 17-44,1 10-41,-3 17-33,-3990 hv 13-19 49-43 10-14 47-36 19-24 36-4 24-29 4-36 17-50 36-4 29-34}

52. 25-20 {diepte 14, 4.8 sec, 25-20,294 49-43,370 47-38,380 48-43,382 47-29,384 47-15,404 47-20,442 48-42,500 47-42,2528 49-44,2532 47-24,2538 47-36,2646 47-33,2736 47-41,3984 hv 25-20 10-5 47-42 31-36 42-47 13-18 20-15 18-22 48-43 22-28 49-44}

13-18 {diepte 13, 3.7 sec, **10-5,306** 31-36,294 10-23,288 17-22,286 **13-18,282** 10-32,282 10-19,276 10-28,276 17-11,274 17-26,266 31-37,262 10-4,258 17-8,256 13-19,254 17-12,250 17-50,240 6-11,226 10-46,3 10-15,3 10-37,3 17-44,1 17-28,1 17-21,1 17-39,1 17-33,-3 10-14,-3 17-3,-3 10-41,-2694 hv 10-5 47-42 31-36 42-26 17-50 26-12 36-41 12-40 41-46 40-29 50-17}

53. 48-43 {diepte 14, 5.6 sec, 48-43,314 20-15,316 49-43,340 47-42,342 47-24,384 47-38,384 48-42,2532 49-44,2534 20-14,2582 47-36,2700 47-33,2710 47-29,2716 47-41,3984 hv 48-43 31-36 43-38 10-5 49-43 18-22 43-39 17-26 39-34 22-28 34-30}

31-36 {diepte 13, 4.6 sec, 31-36,384 10-5,382 10-19,382 10-37,380 17-28,366 31-37,326 18-23,320 18-22,314 10-23,312 17-22,312 17-50,306 17-8,298 17-11,296 10-46,294 17-26,288 17-12,288 6-11,262 10-4,234 10-28,5 10-32,3 17-21,3 17-3,1 17-44,1 17-39,1 10-14,1 17-33,-3 10-41,-3982 10-15,-3990 hv 31-36 20-15 10-5 47-20 36-41 20-3 17-22 3-25 41-47 25-30 22-27}

54. 43-38 {diepte 15, 8.0 sec, **20-15,392** 47-42,420 **43-38,2534** 43-39,2566 47-38,2566 49-44,2592 47-24,2624 47-29,2664 20-14,2684 47-41,3988 47-33,3990 hv 20-15 10-5 47-42 36-41 42-47 41-46 47-29 46-23 29-42 17-22 42-47}

17-28 {diepte 14, 6.4 sec, **17-22,2568 10-37,2566 17-39,2566** 10-46,2534 10-23,456 10-28,428 18-23,428 **17-28,428** 10-19,426 18-22,402 17-8,398 17-26,398 17-11,396 10-5,392 17-3,392 17-12,380 10-41,372 6-11,298 10-4,278 17-50,3 10-14,1 17-33,1 17-44,1 10-32,1 36-41,-3 10-15,-3 17-21,-3 hv 17-22 20-15 10-5 38-33 22x50 49-43 6-11 47-24 18-22 43-38 50-33}

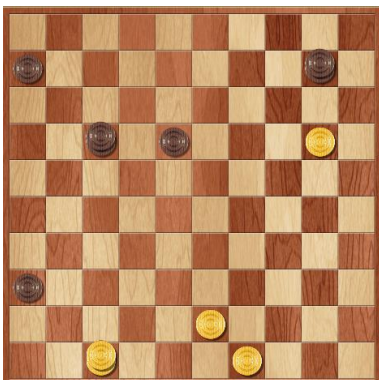

Wim speelt hier 54. 43-38?

De zet 20-15 zou meer tegenstand opleveren.

Lambert antwoordt met 54. ... 17-28 waarmee hij zijn voordeel weer verkleint.

Kingsrow zou spelen:

54. ... 17-22 55. 20-15 10-14 56. 38-32 14x37 57. 47-29 37-23 58. 29-47 6-11 59. 49-43 11-16 60. 47-42 36-41 61. 42-47 23-37 62. 47x36 37-31 63. 36x27 22x36 64. 15-10 36-41 65. 10-4 41-36 66. 4x22 36x18 met winst

55. 20-15 {diepte 16, 8.9 sec, 47-42,568 20-15,2562 49-43,2598 38-32,2602 38-33,2602 49-44,2638 20-14,2664 47-41,3988 hv 47-42 36-41 42-26 10-4 49-43 41-46 20-15 6-11 15-10 4x47 26-31}

10-14 {diepte 17, 6.0 sec, 10-23,2596 10-19,2580 10-5,2580 10-14,480 36-41,3 28-37,1 18-22,1 28-39,1 10-4,-3 18-23,-3 28-22,-3 28-50,-3 28-17,-3 28-11,-3 28-44,-3 28-46,-3 28-19,-3 28-14,-3 28-41,-3 28-23,-3 6-11,-3 28-33,-3988 28-32,-3988 hv 10-23 38-32 28x37 47-38 23-34 38-47 34-30 49-44 30-25 47-24 36-41}

Een herhaling van wat een zet eerder gebeurde.

Wim maakt zijn nadeel onnodig groter en Lambert compenseert dat weer.

56. 47-42 {diepte 15, 3.6 sec, 47-42,474 49-43,2602 38-32,2602 38-33,2604 15-10,2640 49-44,2640 47-41,3988 hv 47-42 36-41 42-48 41-46 48-43 18-23 43-25 14-19 25-3 23-29 49-43}

28-22 {diepte 15, 5.2 sec, 14-23,558 14-19,546 36-41,540 14-5,538 18-22,538 18-23,456 28-22,438 28-39,436 28-50,426 28-17,412 28-11,410 28-41,408 28-23,396 28-19,388 28-46,384 6-11,380 14-3,344 14-25,326 14-9,5 14-20,1 28-33,1 28-44,1 28-32,1 14-10,-3 28-37,-3986 hv 14-23 42-48 23-5 48-25 28-22 49-43 22-44 25-3 36-41 3-25 41-47}

57. 42-47 {diepte 16, 5.0 sec, 42-48,474 42-26,514 42-47,2602 38-33,2604 49-44,2640 15-10,2684 38-32,3988 42-37,3990 49-43,3990 42-31,3990 hv 42-48 22-50 48-25 14-23 25-48 50-22 48-25 22-50}

22-28 {diepte 15, 4.0 sec, 14-19,2604 14-23,2604 14-46,2604 14-5,2604 14-41,2602 14-37,2602 22-39,2602 6-11,2568 22-31,2568 18-23,476 22-11,460 22-17,386 22-28,7 14-28,5 14-25,3 14-3,3 14-9,3 22-27,3 36-41,3 14-32,3 14-20,1 22-33,1 22-44,1 22-50,-3 14-10,-3 hv 14-19 38-32 19x37 47-29 22-44 29x7 44-39 7-45 36-41 45-7 39-17}

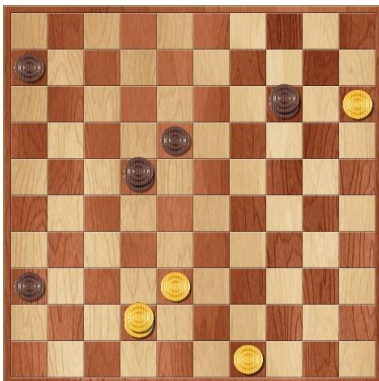

Wim speelt 57. 42-47?

Weer vergroot hij onnodig zijn achterstand.

Na 42-48 zou 36-41 ook zijn verhinderd.

Lambert speelt met 57. ... 22-28 ook niet de sterkste zet.

Hij heeft maar liefst zeven goede zetten waaruit hij kan kiezen.

De waardering van 7 lijkt niet te kloppen met de stand.

Het komt neer op een waarschuwing.

De verklaring hiervoor zit in de opbouw van Kingsrow:

Waarden van +7 of -7 betekenen remise door zetherhaling. (dreiging van dezelfde stand)

Uit KNDB Spel- en Wedstrijdreglement

Artikel 9 Het gelijk spel (remise)

De partij eindigt in remise als:

e. voor de derde keer dezelfde stand, met dezelfde speler aan zet, op het bord is ontstaan.

Kingsrow zou het als volgt spelen:

57. 42-26 14-5 58. 49-43 22-27 59. 26-17 36-41 60. 17-3 41-46 61. 3-25 27-16 62. 25-9 5-23 63. 9x31 23-34 64. 31-36 34x48 65. 38-33 48-34 66. 36-4 46-5 67. 4-13 16-11 68. 33-28 11x50 69. 13-24 6-11 70. 24-38 11-17 71. 38-27 5-14 72. 27-38 17-22 73. 38-42 22-28 74. 42-26 34-1 75. 26-48 14-23 76. 15-10 23x5 77. 48-43 5-23 78. 43-30 23-19 79. 30x13 1-18 80. 13x33 50x28 met winst

58. 47-42 {diepte 16, 4.2 sec, 47-42,-7 38-32,2602 38-33,2604 49-43,2640 15-10,2640 49-44,2640 47-41,3988 hv 47-42}

28-22 {diepte 16, 6.8 sec, 14-5,2546 18-22,2538 14-19,2498 14-23,2498 36-41,852 28-19,466 18-23,462 28-11,456 28-50,438 28-17,432 6-11,424 28-39,424 28-23,414 28-41,390 14-3,374 28-46,364 14-25,340 28-22,7 14-9,5 14-20,1 28-33,1 28-44,1 28-32,1 14-10,-3 28-37,-3986 hv 14-5 42-48 18-22 48-26 22-27 26-48 27-31 48x26 5-19 26-48 28-23}

Weer komt Kingsrow met de waardering van 7 vanwege de remisedreiging door herhaling van de stand.

- 59.** 42-47 {diepte 17, 6.1 sec, 42-47,-7 42-26,534 42-48,548 38-33,2604 49-44,2640 15-10,2688 38-32,3988 42-37,3990 49-43,3990 42-31,3990 hv 42-47}
- 6-11** {diepte 16, 5.0 sec, 14-5,2604 14-19,2604 14-23,2604 14-46,2604 14-37,2604 22-39,2604 14-41,2604 **6-11,2582** 22-31,2566 18-23,892 22-11,564 22-17,424 22-28,7 14-28,5 14-3,3 14-25,3 14-9,3 22-27,3 36-41,3 14-32,3 14-20,1 22-33,1 22-44,1 22-50,-3 14-10,-3 hv 14-5 38-32 5x46 47-42 46-5 42-48 22-50 48-43 5-19 43-38 50-28}
- 60.** 38-32 {diepte 16, 5.1 sec, 38-32,2582 38-33,2592 49-43,2628 47-42,2634 49-44,2642 15-10,2696 47-41,3990 hv 38-32 14x37 47-20 11-16 20-25 37-5 25-48 5-32 48-26 22-50 26-48}
- 14x37 {diepte 17, 4.9 sec, 14x41,2610 14x37,2606 14x46,2606 hv 14x41 47-20 41-23 20-25 36-41 15-10 23x5 49-43 5-23 25-3 41-47}
- 61.** 47-29 {diepte 15, 5.6 sec, 47-20,2606 47-29,2606 47-24,2642 47-38,2646 49-43,2654 49-44,2666 15-10,2704 47-42,3988 47-41,3992 47-33,3994 hv 47-20 11-16 20-25 37-5 25-34 22-27 34x1 36-41 49-44 41-47 1-45}
- 11-16** {diepte 17, 3.9 sec, 37-23,2646 **11-16,2608** 36-41,3 22-28,3 22-39,3 22-44,3 22-50,3 37-42,3 37-48,3 22-31,3 37-41,3 37-46,3 37-28,3 37-19,3 37-14,3 37-10,3 37-5,3 37-31,3 37-26,3 11-17,-3 18-23,-3 22-33,-3 37-32,-3 22-17,-3 22-27,-3996 hv 37-23 29-24 36-41 24-20 41-47 20-25 11-16 25-48 47-41 49-43 22-6}
- 62.** 29x12 {diepte 18, 5.2 sec, 29x12,2610 29x7,2612 29x1,2612 hv 29x12 36-41 12-26 37-5 26-3 41-46 3-12 22-9 12-45 9-3 45-1}
- 22-4 {diepte 16, 4.9 sec, 36-41,2612 22-6,2610 22-39,2610 22-33,2610 22-50,2610 22-11,2610 37-5,2610 22-4,2610 22-28,2610 37-14,2610 37-19,2610 22-13,2610 22-9,2610 37-41,2610 37-46,2610 22-27,2606 37-32,5 37-28,5 37-42,3 37-48,3 22-31,3 37-31,3 37-26,3 22-44,1 37-23,1 16-21,-3 37-10,-3 22-17,-3 22-18,-3988 hv 36-41 12-26 37-5 26-3 41-46 3-12 5-37 12-45 16-21 49-43 21-27}
- 63.** 12-29 {diepte 15, 4.0 sec, 12-26,2610 12-17,2610 12-3,2610 49-44,2610 12-34,2612 12-45,2612 12-8,2612 12-1,2612 12-29,2612 12-40,2612 12-7,2612 49-43,2666 15-10,2672 12-23,3990 12-21,3990 12-18,3992 hv 12-26 37-28 26-12 36-41 12-3 41-46 3-26 28-5 26-48 16-21 49-44}
- 36-41 {diepte 16, 5.0 sec, 16-21,2612 36-41,2612 37-32,2612 37-14,2612 37-5,2612 37-28,2612 37-19,2612 4-13,2612 37-46,2612 4-27,2612 37-10,2610 4-9,2610 4-31,2610 37-41,2610 37-48,3 37-31,3 37-26,3 37-42,1 4-18,1 37-23,1 4-10,-3 4-22,-7 hv 16-21 29-33 21-27 33-6 36-41 49-44 41-46 6-39 27-31 39-48 4-18}
- 64.** 29-47 {diepte 15, 4.4 sec, 29-34,2612 29-12,2612 29-24,2612 29-20,2612 29-40,2614 29-45,2614 29-7,2614 29-1,2614 29-33,2614 49-44,2668 49-43,2670 **29-47,3986** 29-38,3988 29-23,3990 29-42,3992 29-18,3992 15-10,3994 hv 29-34 16-21 34-1 21-26 1-45 41-46 49-43 26-31 43-38 31-36 38-32}
- 16-21 {diepte 18, 7.5 sec, 16-21,3987 4-36,2670 41-46,2670 37-48,3 37-32,3 37-28,3 37-23,3 37-19,3 37-14,3 37-10,3 37-5,3 37-26,3 37-31,3 37-42,1 4-10,-3 4-9,-3 4-13,-3 4-18,-3 4-22,-3 4-27,-3 4-31,-3 hv 16-21 47x36 21-27 36x22 4x36 49-43 36-18 43-38 18-29 15-10 37x5}
- 65.** 47x36 {diepte 7, 0.0 sec, 47x36,2738 hv 47x36 21-27 36x22 4x36 49-43 36-18 43-38}
- 21-27 {diepte 61, 0.4 sec, 21-27,3989 21-26,3 37-42,3 37-48,3 37-46,3 37-32,3 37-28,3 37-23,3 37-19,3 37-14,3 37-10,3 37-5,3 37-26,3 4-10,-3 4-9,-3 4-13,-3 4-18,-3 4-22,-3 4-27,-3 4-31,-3 37-41,-3 37-31,-3 hv 21-27 36x22 4x36 49-43 36-18 43-38 18-29 15-10 37x5 38-33 29x47}
- {diepte 61, 0.4 sec, 36x22,3990 36x18,3992 36x13,3992 36x9,3992 hv 36x22 4x36 49-44 36-18 44-39 18-29 15-10 37x5 39-34 29x45}

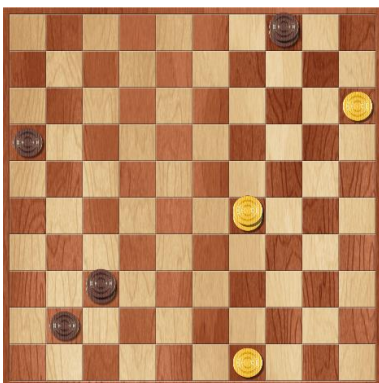

Met de zet 64. 29-47 versnelt Wim de winst voor Lambert.
Maar ook met 29-34 als beste zet zou dat verlies onafwendbaar zijn.