

Wit: **Wim van Kasteren**
 Zwart: **Jos van der Wielen**
 Resultaat: *
 Datum: **8-9-2016**
 Toernooi:
 Plek:
 Ronde:

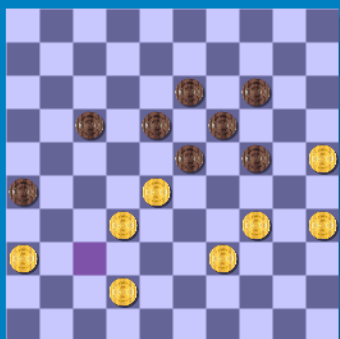

1. 32-28 16-21 2. 37-32 11-16 3. 41-37 7-11 4. 47-41 1-7 5. 31-27 19-23 6. 28x19 14x23 7. 34-30 21-26 8. 30-25 17-21 9. 25x14 10x19 10. 33-28 9-14 11. 35-30 5-10 12. 30-25 15-20 13. 40-35 10-15 14. 45-40 4-9 15. 40-34 20-24 16. 34-30 11-17 17. 27-22 18x27 18. 37-31 26x37 19. 42x31x22x11 6x17 20. 38-33 21-26 21. 41-37 17-22 22. 28x17 12x21 23. 46-41 7-12 24. 32-27 21x32 25. 37x28 23x32 26. 33-29 24x33 27. 39x28x37 19-23 28. 43-38 15-20 29. 44-39 14-19 30. 25x14 9x20 31. 39-33 20-24 32. 49-43 12-17 33. 33-28 23x32 34. 37x28 13-18 35. 41-37 8-13 36. 43-39 2-8 37. 39-34 3-9 38. 38-33 16-21 39. 37-32 18-23 40. 50-44 8-12 41. 44-39 12-18 42. 30-25 17-22 43. 28x17 21x12 44. 33-28 9-14 45. 48-42 12-17 46. 34-30
 (46. 42-37 is better 17-21 47. 34-30 17-21 48. 34-30 17-21 49. 34-30 17-21 50. 34-30 17-21 51. 34-30 17-21 52. 34-30 17-21 53. 34-30 17-21 54. 34-30 17-21 55. 34-30 17-21 56. 34-30 -0.42 at 16 ply)
 ... 24-29 47. 39-34 29x40 48. 35x44 18-22 49. 30-24 22x33 50. 32-27 19x30 51. 25x34 13-18 52. 34-30 17-22 53. 30-25 22x31 54. 36x27 23-29 55. 42-37
 (55. 44-40 is interessant 33-39 56. 42-37 33-39 57. 42-37 33-39 58. 42-37 33-39 59. 42-37 33-39 60. 42-37 33-39 61. 42-37 33-39 62. 42-37 33-39 63. 42-37 33-39 64. 42-37 33-39 65. 42-37 -5.32 at 19 ply)
 ... 29-34 56. 37-31 26x37 57. 27-21 34-39 58. 44-40 39-43 59. 21-16 43-49
 (33-39 is interessant 60. 16-11 37-41 61. 16-11 37-41 62. 16-11 37-41 63. 16-11 37-41 64. 16-11 37-41 65. 16-11 37-41 66. 16-11 37-41 67. 16-11 37-41 68. 16-11 37-41 69. 16-11 37-41 -2.18 at 13 ply) 60. 40-35
 (60. 16-11 may be better 49x35 61. 16-11 37-41 62. 16-11 37-41 63. 16-11 37-41 64. 16-11 37-41 65. 16-11 37-41 66. 16-11 37-41 67. 16-11 37-41 68. 16-11 37-41 69. 16-11 37-41 70. 16-11 -2.98 at 16 ply) 33-39
 (37-42 may be better 61. 25-20 14x25 62. 25-20 37-41 63. 25-20 37-41 64. 25-20 37-41 65. 25-20 37-41 66. 25-20 37-41 67. 25-20 37-41 68. 25-20 37-41 69. 25-20 37-41 70. 25-20 37-41 and black wins -200.00 at 12 ply)
 61. 16-11 39-44
 (49-16 !! 62. 11-7 16x2 63. 11-7 37-42 64. 11-7 37-42 65. 11-7 37-42 66. 11-7 37-42 67. 11-7 37-42 68. 11-7 37-42 69. 11-7 37-42 70. 11-7 37-42 71. 11-7 37-42 -5.44 at 11 ply)
 62. 11-7 44-50 63. 7-2 37-41 -3.86 at 13 ply

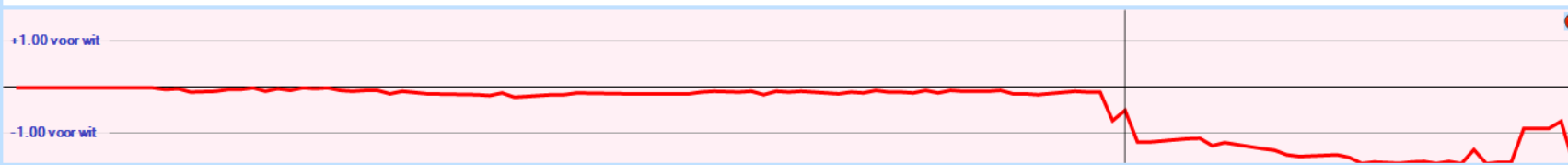

Analyse huidige stelling

zet	diepte	Score	Zet van tegenstander
42-37	8	-0.072	17-21 25-20 22x33x44 20x9x18x29x20
34-30	7	-1.288	24-29 39-34 29x40
42-38	8	-1.416	17-21 38-33 21-27 32x21

Wit: **Wim van Kasteren**
 Zwart: **Jos van der Wielen**
 Resultaat: *
 Datum: **8-9-2016**
 Toernooi:
 Plek:
 Ronde:

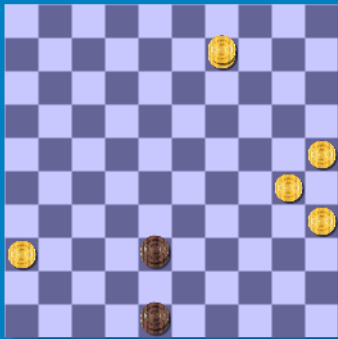

1. 32-28 16-21 2. 37-32 11-16 3. 41-37 7-11 4. 47-41 1-7 5. 31-27 19-23 6. 28x19 14x23 7. 34-30 21-26 8. 30-25 17-21 9. 25x14 10x19 10. 33-28 9-14 11. 35-30 5-10 12. 30-25 15-20 13. 40-35 10-15 14. 45-40 4-9 15. 40-34 20-24 16. 34-30 11-17 17. 27-22 18x27 18. 37-31 26x37 19. 42x31x22x11 6x17 20. 38-33 21-26 21. 41-37 17-22 22. 28x17 12x21 23. 46-41 7-12 24. 32-27 21x32 25. 37x28 23x32 26. 33-29 24x33 27. 39x28x37 19-23 28. 43-38 15-20 29. 44-39 14-19 30. 25x14 9x20 31. 39-33 20-24 32. 49-43 12-17 33. 33-28 23x32 34. 37x28 13-18 35. 41-37 8-13 36. 43-39 2-8 37. 39-34 3-9 38. 38-33 16-21 39. 37-32 18-23 40. 50-44 8-12 41. 44-39 12-18 42. 30-25 17-22 43. 28x17 21x12 44. 33-28 9-14 45. 48-42 12-17 46. 42-37 **is better**
 (46. 34-30 24-29 47. 39-34 29x40 48. 35x44 18-22 49. 30-24 22x33 50. 32-27 19x30 51. 25x34 13-18 52. 34-30 17-22 53. 30-25 22x31 54. 36x27 23-29 55. 42-37 (55. 44-40 **is interessant** 33-39 56. 42-37 33-39 57. 42-37 33-39 58. 42-37 33-39 59. 42-37 33-39 60. 42-37 33-39 61. 42-37 33-39 62. 42-37 33-39 63. 42-37 33-39 64. 42-37 33-39 65. 42-37 -5.32 at 19 ply) 29-34 56. 37-31 26x37 57. 27-21 34-39 58. 44-40 39-43 59. 21-16 43-49 (33-39 **is interessant** 60. 16-11 37-41 61. 16-11 37-41 62. 16-11 37-41 63. 16-11 37-41 64. 16-11 37-41 65. 16-11 37-41 66. 16-11 37-41 67. 16-11 37-41 68. 16-11 37-41 69. 16-11 37-41 -2.18 at 13 ply) 60. 40-35 (60. 16-11 **may be better** 49x35 61. 16-11 37-41 62. 16-11 37-41 63. 16-11 37-41 64. 16-11 37-41 65. 16-11 37-41 66. 16-11 37-41 67. 16-11 37-41 68. 16-11 37-41 69. 16-11 37-41 70. 16-11 -2.98 at 16 ply) 33-39 (37-42 **may be better** 61. 25-20 14x25 62. 25-20 37-41 63. 25-20 37-41 64. 25-20 37-41 65. 25-20 37-41 66. 25-20 37-41 67. 25-20 37-41 68. 25-20 37-41 69. 25-20 37-41 70. 25-20 37-41 **and black wins -200.00 at 12 ply**) 61. 16-11 39-44 (49-16 !! 62. 11-7 16x2 63. 11-7 37-42 64. 11-7 37-42 65. 11-7 37-42 66. 11-7 37-42 67. 11-7 37-42 68. 11-7 37-42 69. 11-7 37-42 70. 11-7 37-42 71. 11-7 37-42 -5.44 at 11 ply) 62. 11-7 44-50 63. 7-2 37-41 -3.86 at 13 ply)
 ... 17-21 47. 39-33
 (47. 34-30 17-21 48. 34-30 17-21 49. 34-30 17-21 50. 34-30 17-21 51. 34-30 17-21 52. 34-30 17-21 53. 34-30 17-21 54. 34-30 17-21 55. 34-30 17-21 56. 34-30 -0.42 at 16 ply)
 ... 18-22 48. 28x17 21x12 49. 34-30 12-17 50. 32-27 13-18 51. 27-21 17-22 52. 21-16 23-28 53. 16-11 28x39 54. 11-7 39-43 55. 37-31 26x37 56. 7-1 43-48 57. 1x29x20x9 37-42 58. 9x27 42-47 59. 27-32 47-24 60. 32x14 24-38 61. 14-9

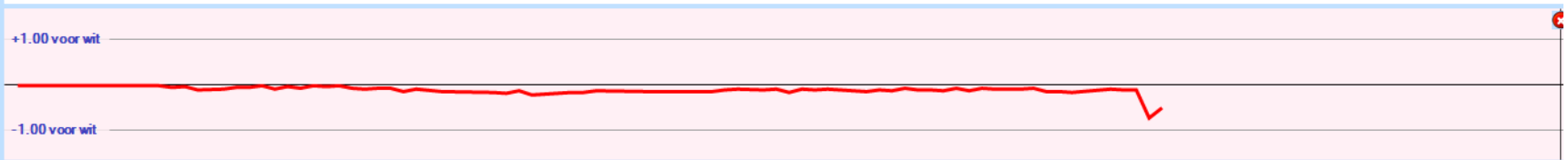

Analyse huidige stelling

zet	diepte	Score	Zet van tegenstander
38-15	8	0.000	9-3 48-26 3-9 26-48
48-26	8	0.000	9-3
38-47	8	-0.032	9-3 48-43 30-24 47x15
38-33	8	-0.040	9-3 48-26 3-26 42-48
38-29	8	-0.040	9-3 48-26
38-42	8	-0.072	9-3 42-15 30-24