

Analyse Dragon Dammen

1. 32-28 17-22 2. 28x17 12x21 3. 31-26 7-12 4. 26x17 12x21 5. 33-28 19-23
6. 28x19 14x23 7. 39-33 10-14 8. 44-39 14-19 9. 34-30 5-10 10. 30-25 10-14
11. 40-34 1-7 12. 34-30 7-12 13. 33-28 23x32 14. 37x28 11-17 15. 41-37
21-26 16. 50-44 17-21 17. 45-40 2-7 18. 39-33 7-11 19. 44-39 12-17 20.
40-34 17-22 21. 28x17 21x12 22. 33-28 12-17 23. 39-33 17-21 24. 34-29
18-23 25. 29x18 13x22 26. 28x17 21x12 27. 33-28 9-13 28. 43-39 12-18 29.
38-33 4-9 30. 47-41 8-12 31. 42-38 12-17 32. 49-43 17-22 33. 28x17 11x22
34. 38-32 22-27 35. 32x21 26x17 36. 37-32 19-23 37. 43-38 14-19 38. 25x14
9x20 39. 33-28

(**39.** 48-43 *is better* 20-25 **40.** 41-37 25x34 **41.** 39x30 15-20 **42.** 30-24 20x29 **43.**
33x24 19x30 **44.** 35x24 *-0.10 at 21 ply*) **20-24**

(**18-22 !! 40.** 39-34 22x33x42 **41.** 48x37 20-25 **42.** 36-31 15-20 **43.** 32-28 23x32 **44.**
37x28 16-21 **45.** 41-37 13-18 **46.** 37-32 18-22 **47.** 46-41 22x33 **48.** 31-27 33-38 **49.**
27x16 38x27 *-9.37 at 19 ply*)

40. 39-34 17-21 41. 38-33 21-26 42. 41-37 16-21 43. 46-41 3-8 44. 48-42

(**44.** 48-43 *is interessant* 8-12 **45.** 43-39 12-17 **46.** 30-25 18-22 **47.** 25-20 24-29 **48.**
33x24 22x33x44 **49.** 20-14 19x30x39 **50.** 32-27 21x32 **51.** 37x28x19x8 44-49 **52.** 41-37
49-27 **53.** 8-2 39-43 **54.** 2-11 *-1.16 at 17 ply*)

... **8-12 45. 33-29 -1.48 at 20 ply**

(**45.** 32-27 *may be better* 21x32 **46.** 33-29 24x33x22 **47.** 37x28x17x8 13x2 **48.** 30-25
6-11 *-1.26 at 19 ply*)

... **24x33x22 46. 32-27 22x31 47. 36x27x16 18-22 48. 42-38 15-20 49. 38-33**

(**49.** 41-36 *is better* 13-18 **50.** 30-25 20-24 **51.** 36-31 24-29 **52.** 34-30 6-11 **53.** 16x7
12x1 **54.** 38-32 1-6 **55.** 32-28 23x32x41 **56.** 31-27 22x31 **57.** 30-24 29x20 **58.**
25x14x23x12 31-37 **59.** 12-8 *-0.82 at 18 ply*) **20-25**

(**12-18 ! 50.** 33-29 22-27 **51.** 30-25 27-31 **52.** 25x14 19x10 **53.** 37-32 31-37 **54.** 32-27
37x46 **55.** 27-22 18x27 **56.** 29x18x9 10-14 **57.** 9x20 46-37 **58.** 35-30 26-31 **59.** 20-15
37-28 *and black wins -30.00 at 19 ply*)

50. 37-32 13-18 51. 33-29 6-11 52. 16x7 12x1 53. 29-24

(**53.** 41-36 *is interessant* 22-27 **54.** 32x21 26x17 **55.** 36-31 17-22 **56.** 31-26 23-28 **57.**
26-21 28-32 **58.** 21-17 22x11 **59.** 29-24 32-37 **60.** 24x13x22 11-17 **61.** 22x11 37-42 **62.**
30-24 42-48 **63.** 34-30 *and black wins -30.00 at 22 ply*) **26-31 -5.35 at 21 ply**

(**22-27 may be better 54.** 24x13x22x31 26x37x46 **55.** 32-27 46-28 **56.** 30-24 28-33 **57.**
34-29 23x34 **58.** 35-30 33x15 **59.** 30x39 25-30 **60.** 27-22 1-7 **61.** 39-33 15x38 **62.** 22-18
38-27 **63.** 18-13 27x9 *and black wins -30.00 at 20 ply*)

54. 24x13 18x9 -30.00 at 26 ply

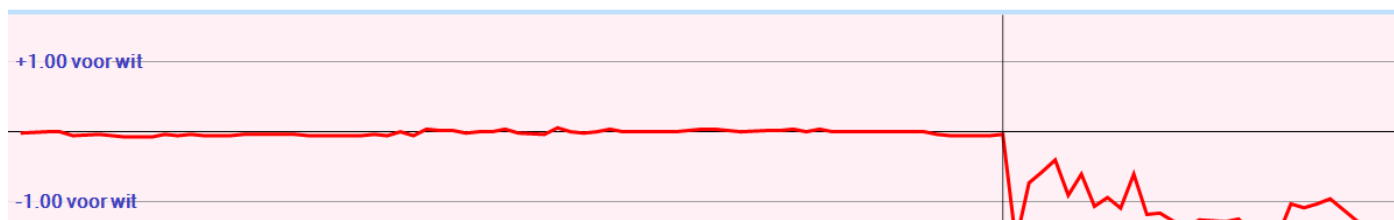

Analyse Kingsrow

1. 32-28 {34-29(0/28)* 34-30(0/29)* 31-27(0/31)? 32-27(0/31)? 31-26(0/28)? 32-28(0/26)? 33-29(2/26)? 33-28(2/26)? 35-30(6/26)?}
17-22 {17-22(0/28)* 17-21(0/25)* 20-25(0/25)? 18-23(0/25)? 19-23(0/24)? 16-21(-2/27)? 18-22(-2/27)? 19-24(-2/24)? 20-24(-2/24)?}
2. 28x17 {28x17(0/27)*}
12x21 {12x21(0/26)* 11x22(-2/20)?}
3. 31-26 {33-28(0/25)* 34-29(0/18)? 35-30(2/19)? 38-32(2/17)? 31-27(2/16)? 37-32(2/16)? 34-30(2/16)? 33-29(2/16)? 31-26(2/15)?}
7-12 {7-12(2/14)* 19-23(-2/18)? 20-24(-2/17)? 19-24(-2/17)? 20-25(-2/14)? 18-23(-4/14)? 11-17(-8/5)?}
4. 26x17 {26x17(2/13)*}
12x21 {12x21(2/12)* 11x22(0/16)?}
5. 33-28 {34-30(2/11)* 33-28(2/12)* 34-29(2/12)? 33-29(2/11)? 37-32(2/11)? 36-31(2/11)? 37-31(2/11)? 35-30(4/10)? 38-32(4/9)?}
19-23 {1-7(2/11)* 19-23(2/11)* 11-17(0/2)? 21-26(0/1)? 20-24(-4/10)? 20-25(-4/9)?}
6. 28x19 {28x19(2/10)*}
14x23 {14x23(2/9)*}
7. 39-33 {36-31(2/8)* 34-29(4/5)? 39-33(4/3)? 37-32(4/3)? 38-33(6/5)? 38-32(6/3)? 37-31(6/1)?}
10-14 {10-14(4/2)* 1-7(2/7)? 20-25(-2/6)?}
8. 44-39 {44-39(4/1)* 37-32(4/1)?}
14-19 {5-10(4/0)* 1-7(2/5)? 21-26(0/3)? 20-25(0/2)?}
9. 34-30 {diepte 17, 4.2 sec, 37-32,0 37-31,0 50-44,0 34-30,0 38-32,2 34-29,2 49-44,2 33-28,2 33-29,10 35-30,14 36-31,90 hv 37-32 5-10 41-37 10-14 36-31 21-26 50-44 1-7 46-41 7-12 41-36}
5-10 {diepte 17, 5.3 sec, 11-17,0 1-7,0 20-25,0 8-12,0 5-10,0 21-26,0 2-7,0 4-10,0 9-14,0 20-24,-4 18-22,-4 21-27,-12 23-29,-46 23-28,-56 19-24,-202 hv 11-17 30-25 21-26 25x14 9x20 37-32 17-21 41-37 1-7 50-44 21-27}
10. 30-25 {diepte 17, 3.4 sec, 30-25,0 37-31,0 50-44,2 40-34,2 37-32,2 49-44,2 38-32,4 33-28,4 30-24,16 39-34,18 36-31,90 33-29,200 hv 30-25 10-14 37-31 21-26 41-37 1-7 40-34 11-17 50-44 7-12 46-41}
10-14 {diepte 18, 6.1 sec, 10-14,2 9-14,-2 20-24,-2 11-17,-202 21-26,-204 1-7,-204 21-27,-204 2-7,-206 8-12,-206 18-22,-210 19-24,-298 23-28,-302 23-29,-304 hv 10-14 37-31 1-7 41-37 7-12 40-34 21-26 50-44 11-17 34-29 23x34}
11. 40-34 {diepte 18, 6.3 sec, 50-44,2 37-31,2 35-30,2 40-34,2 39-34,2 49-44,2 33-29,4 37-32,4 38-32,6 33-28,6 36-31,92 hv 50-44 1-7 37-31 7-12 41-37 21-26 31-27 11-17 27-21 16x27 37-31}
1-7 {diepte 17, 4.1 sec, 21-26,2 11-17,2 8-12,2 1-7,0 2-7,0 4-10,0 20-24,0 18-22,-4 21-27,-4 23-28,-8 23-29,-102 19-24,-202 hv 21-26 50-44 11-17 37-31 26x37 41x32 8-12 46-41 6-11 42-37 17-21}
12. 34-30 {diepte 17, 3.5 sec, 37-31,2 50-44,2 34-30,2 49-44,2 34-29,2 45-40,4 37-32,4 33-29,4 38-32,4 33-28,8 36-31,92 35-30,96 hv 37-31 21-26 50-44 26x37 41x32 11-17 46-41 8-12 34-30 20-24 33-28}
7-12 {diepte 17, 3.6 sec, 7-12,4 21-26,2 11-17,2 20-24,2 4-10,0 8-12,0 18-22,-2 21-27,-4 23-28,-16 23-29,-34 19-24,-294 hv 7-12 50-44 11-17 36-31 21-26 31-27 17-21 37-32 20-24 33-28 12-17}
13. 33-28 {diepte 18, 6.1 sec, 37-31,2 50-44,2 45-40,2 39-34,2 30-24,4 33-29,4 37-32,4 49-44,4 38-32,6 33-28,6 36-31,94 hv 37-31 21-26 50-44 26x37 41x32 20-24 46-41 24-29 33x24 23-28 32x23}
23x32 {diepte 7, 0.0 sec, 23x32,8 hv 23x32 37x28 18-23 42-37 23x32 37x28 12-18 39-33}
14. 37x28 {diepte 21, 4.2 sec, 37x28,4 38x27,10 hv 37x28 18-23 42-37 23x32 37x28 12-18 41-37 21-26 47-42 11-17 45-40}
11-17 {diepte 18, 6.2 sec, 18-23,6 21-26,4 12-17,4 11-17,4 20-24,2 2-7,0 4-10,0 21-27,-22 18-22,-192 19-24,-198 19-23,-284 hv 18-23 42-37 23x32 37x28 13-18 41-37 21-26 47-42 11-17 39-33 17-22}
15. 41-37 {diepte 17, 4.1 sec, 41-37,4 39-33,4 50-44,4 36-31,6 45-40,6 42-37,6 49-44,8 38-33,10 39-34,16 38-32,18 30-24,86 28-23,104 28-22,106 hv 41-37 21-26 46-41 17-22 28x17 12x21 50-44 6-11 39-33 11-17 44-39}
21-26 {diepte 18, 6.0 sec, 21-26,4 18-23,2 20-24,2 6-11,2 18-22,2 4-10,0 21-27,-2 2-7,-2 17-22,-194 19-24,-194 19-23,-286 hv 21-26 45-40 17-22 28x17 12x21 40-34 6-11 34-29 19-23 39-33 23x34}
16. 50-44 {diepte 17, 4.4 sec, 45-40,4 39-33,6 50-44,6 46-41,6 49-44,6 47-41,6 37-32,8 38-32,8 37-31,8 36-31,8 39-34,8 38-33,10 30-24,88 28-23,94 28-22,96 hv 45-40 17-22 28x17 12x21 40-34 19-23 34-29 23x34 39-33 6-11 30x39}

17-21 {diepte 18, 5.1 sec, 17-22,6 18-23,4 20-24,2 17-21,2 6-11,2 16-21,2 18-22,2 4-10,0 2-7,0 26-31,-90 19-24,-198 19-23,-284 hv 17-22 28x17 12x21 39-33 19-23 33-29 23x34 30x39 13-19 39-33 6-11}

17. 45-40 {diepte 18, 5.0 sec, 39-33,4 46-41,4 38-32,4 36-31,4 45-40,6 37-32,6 44-40,6 47-41,10 39-34,10 37-31,12 38-33,16 28-23,74 30-24,78 28-22,98 hv 39-33 18-23 46-41 23x32 38x27 21x32 37x28 13-18 44-39 6-11 41-37}

2-7 {diepte 18, 3.9 sec, 18-23,6 6-11,4 20-24,4 12-17,2 2-7,2 18-22,2 4-10,0 21-27,-82 26-31,-96 19-24,-236 19-23,-286 hv 18-23 46-41 23x32 38x27 21x32 37x28 13-18 39-33 6-11 41-37 20-24}

18. 39-33 {diepte 18, 4.8 sec, 39-33,2 46-41,4 38-32,4 37-32,4 36-31,6 47-41,10 40-34,10 37-31,12 39-34,14 38-33,20 30-24,84 28-23,96 28-22,96 hv 39-33 20-24 44-39 18-23 46-41 23x32 38x27 21x32 37x28 13-18 40-34}

7-11 {diepte 18, 3.5 sec, 20-24,4 18-23,2 6-11,0 12-17,0 7-11,0 18-22,-2 4-10,-4 21-27,-96 26-31,-98 19-24,-210 19-23,-306 hv 20-24 44-39 18-23 46-41 23x32 38x27 21x32 37x28 12-18 40-34 16-21}

19. 44-39 {diepte 19, 5.1 sec, 40-34,0 44-39,0 37-32,4 46-41,6 47-41,6 38-32,8 30-24,10 36-31,16 37-31,36 33-29,62 43-39,86 28-22,90 28-23,384 hv 40-34 18-23 46-41 23x32 38x27 21x32 37x28 12-18 44-39 20-24 41-37}

12-17 {diepte 19, 4.2 sec, 12-17,0 18-23,0 20-24,0 11-17,-4 4-10,-4 18-22,-8 21-27,-100 26-31,-100 19-24,-264 19-23,-320 hv 12-17 40-34 17-22 28x17 11x22 37-31 26x37 42x31 21-26 47-42 26x37}

20. 40-34 {diepte 19, 4.1 sec, 40-34,0 47-41,0 46-41,2 49-44,2 37-32,4 38-32,4 30-24,8 37-31,8 39-34,12 28-22,58 28-23,76 36-31,82 33-29,196 hv 40-34 17-22 28x17 11x22 37-31 26x37 42x31 21-26 31-27 22x31 36x27}

17-22 {diepte 20, 4.6 sec, 17-22,0 18-23,-6 20-24,-6 4-10,-8 8-12,-16 18-22,-60 26-31,-102 21-27,-106 19-23,-300 19-24,-326 hv 17-22 28x17 11x22 37-31 26x37 42x31 21-26 34-29 26x37 30-24 19x30}

21. 28x17 {diepte 7, 0.0 sec, 28x17,0 hv 28x17 21x12 34-29 19-23 39-34 14-19 25x14 9x20}

21x12 {diepte 22, 4.7 sec, 11x22,2 21x12,-2 hv 11x22 37-31 26x37 42x31 21-27 33-29 19-23 30-24 14-19 25x14 19x10}

22. 33-28 {diepte 19, 6.1 sec, 33-28,-2 47-41,0 46-41,2 38-32,2 37-32,2 34-29,2 36-31,4 37-31,4 33-29,8 49-44,8 30-24,98 hv 33-28 16-21 39-33 20-24 46-41 11-17 37-32 6-11 41-37 11-16 37-31}

12-17 {diepte 19, 4.3 sec, 11-17,0 20-24,-2 16-21,-4 12-17,-4 18-22,-4 18-23,-6 4-10,-8 26-31,-94 19-24,-264 19-23,-294 hv 11-17 39-33 20-24 46-41 18-23 34-29 23x32 29x20 15x24 37x28 4-10}

23. 39-33 {diepte 18, 4.1 sec, 39-33,-2 46-41,-2 47-41,0 37-31,0 37-32,0 38-32,0 38-33,2 49-44,4 36-31,6 28-22,86 34-29,94 30-24,100 28-23,184 hv 39-33 16-21 46-41 17-22 28x17 21x12 37-32 11-17 41-37 19-23 33-28}

17-21 {diepte 19, 4.4 sec, 16-21,-4 20-24,-4 17-21,-4 17-22,-6 18-23,-8 18-22,-10 4-10,-12 8-12,-22 26-31,-98 19-24,-280 19-23,-320 hv 16-21 46-41 17-22 28x17 21x12 37-32 12-17 32-28 18-23 42-37 23x32}

24. 34-29 {diepte 19, 4.7 sec, 37-32,-4 46-41,-2 47-41,0 38-32,0 34-29,0 49-44,0 37-31,2 36-31,8 28-22,22 43-39,82 33-29,88 30-24,102 28-23,178 hv 37-32 20-24 36-31 26x37 42x31 21-26 31-27 8-12 46-41 18-23 34-29}

18-23 {diepte 20, 5.5 sec, 20-24,0 18-22,-2 18-23,-4 11-17,-8 8-12,-24 21-27,-100 26-31,-102 4-10,-104 19-23,-298 19-24,-366 hv 20-24 29x20 15x24 36-31 11-17 43-39 18-23 37-32 26x37 42x31 13-18}

25. 29x18 {diepte 7, 0.0 sec, 29x18,-4 hv 29x18 13x22 28x17 21x12 46-41 19-23 37-32 14-19}

13x22 {diepte 7, 0.0 sec, 13x22,-6 hv 13x22 28x17 21x12 33-29 12-18 46-41 20-24 29x20}

26. 28x17 {diepte 7, 0.0 sec, 28x17,-6 hv 28x17 21x12 33-29 8-13 38-33 12-18 46-41}

21x12 {diepte 21, 3.7 sec, 21x12,-4 11x22,-14 hv 21x12 46-41 9-13 36-31 4-9 31-27 11-17 41-36 17-21 47-41 21x32}

27. 33-28 {diepte 18, 3.9 sec, 37-32,-6 46-41,-6 33-28,-4 43-39,-4 47-41,-4 36-31,-4 49-44,-4 37-31,-2 38-32,-2 33-29,0 30-24,0 hv 37-32 12-18 46-41 9-13 32-27 8-12 41-37 4-9 43-39 12-17 49-43}

9-13 {diepte 18, 4.6 sec, 9-13,-2 11-17,-2 12-17,-2 12-18,-4 16-21,-6 8-13,-6 4-10,-16 20-24,-90 26-31,-100 19-23,-282 19-24,-286 hv 9-13 37-32 13-18 46-41 4-9 41-37 18-22 28x17 11x22 43-39 6-11}

28. 43-39 {diepte 18, 4.6 sec, 36-31,-4 46-41,-2 37-32,-2 38-33,-2 43-39,-2 49-44,0 47-41,0 38-32,0 28-23,0 37-31,0 28-22,44 30-24,98 hv 36-31 16-21 38-32 4-9 46-41 12-18 31-27 11-16 41-36 6-11 43-38}

12-18 {diepte 18, 5.2 sec, 13-18,-2 11-17,-2 4-9,-2 12-18,-2 12-17,-2 16-21,-6 3-9,-16 4-10,-16 26-31,-98 19-24,-106 20-24,-202 19-23,-208 hv 13-18 46-41 4-9 37-32 18-23 41-37 9-13 39-33 20-24 49-43 13-18}

29. 38-33 {diepte 18, 5.4 sec, 37-32,-2 46-41,-2 39-33,-2 36-31,-2 49-43,0 47-41,0 38-33,0 38-32,0 37-31,0 49-44,2 39-34,2 48-43,2 28-22,18 28-23,66 30-24,90 hv 37-32 4-9 46-41 16-21 39-33 18-22 28x17 21x12 32-28 12-18 49-43}

4-9 {diepte 18, 4.3 sec, 20-24,0 4-9,0 18-22,-2 11-17,-2 16-21,-2 8-12,-8 3-9,-12 4-10,-14 18-23,-16 26-31,-98 19-24,-168 19-23,-184 hv 20-24 28-22 18x27 37-31 26x37 42x22 8-12 46-41 4-9 36-31 11-17}

- 30.** 47-41 {diepte 18, 5.4 sec, 39-34,-2 42-38,0 46-41,0 37-32,0 49-43,0 47-41,0 36-31,2 48-43,4 49-44,6 37-31,46 28-22,78 28-23,100 33-29,102 30-24,112 hv 39-34 8-12 46-41 16-21 49-43 12-17 34-29 17-22 28x17 11x22 30-24}
 8-12 {diepte 19, 3.7 sec, 20-24,6 16-21,0 11-17,0 18-22,0 8-12,-2 18-23,-10 26-31,-94 19-24,-94 19-23,-98 hv 20-24 49-43 8-12 42-38 11-17 39-34 18-23 36-31 23x32 37x28 26x37}
- 31.** 42-38 {diepte 19, 3.8 sec, 33-29,-6 39-34,-4 42-38,-2 37-31,2 49-43,4 48-43,12 49-44,14 37-32,18 36-31,30 28-22,78 28-23,542 30-24,564 hv 33-29 19-24 30x17 11x24 42-38 18-23 37-31 26x37 41x32 14-19 25x14}
 12-17 {diepte 19, 4.4 sec, 18-23,-2 20-24,-2 12-17,-6 11-17,-24 16-21,-26 3-8,-30 26-31,-90 18-22,-108 19-23,-228 19-24,-338 hv 18-23 49-43 23x32 37x28 12-18 39-34 18-23 34-29 23x34 30x39 11-17}
- 32.** 49-43 {diepte 19, 3.7 sec, 37-31,-8 39-34,0 49-43,2 37-32,2 48-43,6 48-42,10 49-44,12 30-24,16 38-32,26 28-23,66 36-31,68 28-22,92 33-29,250 hv 37-31 26x37 41x32 17-21 46-41 21-26 41-37 20-24 39-34 18-22 28x17}
 17-22 {diepte 20, 4.1 sec, 17-22,0 20-24,0 16-21,-2 17-21,-2 18-22,-6 3-8,-8 18-23,-18 26-31,-88 19-23,-130 19-24,-176 hv 17-22 28x17 11x22 37-32 6-11 32-27 22x31 36x27 18-22 27x18 13x22}
- 33.** 28x17 {diepte 7, 0.0 sec, 28x17,2 hv 28x17 11x22 37-31 26x37 41x32 22-27 32x21 16x27 46-41}
 11x22 {diepte 7, 0.0 sec, 11x22,2 hv 11x22 37-31 26x37 41x32 22-27 32x21 16x27 46-41 20-24}
- 34.** 38-32 {diepte 20, 4.8 sec, 37-31,1 37-32,2 39-34,2 38-32,6 30-24,10 48-42,14 33-29,42 33-28,212 36-31,552 hv 37-31 26x37 41x32 22-27 32x21 16x27 33-28 18-23 48-42 23x32 42-37}
 22-27 {diepte 20, 4.7 sec, 6-11,10 20-24,10 22-27,6 16-21,0 3-8,-6 19-23,-18 26-31,-88 19-24,-118 18-23,-126 22-28,-206 hv 6-11 39-34 11-17 32-28 20-24 43-38 18-23 48-43 23x32 38x18 13x22}
- 35.** 32x21 {diepte 7, 0.0 sec, 32x21,2 hv 32x21 26x17 39-34 17-22 34-29 6-11 30-24}
 26x17 {diepte 22, 5.4 sec, 26x17,8 16x27,-100 hv 26x17 37-31 19-23 41-37 23-29 33x24 20x29 46-41 17-22 43-38 22-28}
- 36.** 37-32 {diepte 19, 4.8 sec, 37-32,4 37-31,4 43-38,4 36-31,6 48-42,8 39-34,8 33-28,10 33-29,12 30-24,608 hv 37-32 19-23 41-37 17-22 43-38 6-11 46-41 23-29 33x24 20x29 37-31}
 19-23 {diepte 19, 4.9 sec, 6-11,6 19-23,4 17-21,2 20-24,1 16-21,0 18-23,0 18-22,0 3-8,-2 17-22,-54 19-24,-110 hv 6-11 41-37 19-23 37-31 23-29 33x24 20x29 43-38 17-21 31-27 14-20}
- 37.** 43-38 {diepte 19, 4.4 sec, 43-38,6 41-37,8 36-31,10 48-42,12 32-27,14 32-28,88 33-29,94 33-28,98 39-34,282 30-24,630 hv 43-38 17-21 48-43 6-11 33-28 13-19 36-31 20-24 41-37 14-20 25x14}
 14-19 {diepte 19, 4.0 sec, 23-29,8 17-22,6 14-19,4 17-21,4 6-11,4 18-22,3 13-19,0 16-21,0 3-8,-6 20-24,-198 23-28,-302 hv 23-29 33x24 20x29 41-37 6-11 36-31 17-22 46-41 11-17 31-26 18-23}
- 38.** 25x14 {diepte 7, 0.0 sec, 25x14,14 hv 25x14 9x20 41-37 17-22 37-31 22-27 31x22}
 9x20 {diepte 21, 5.0 sec, 9x20,3 19x10,0 hv 9x20 41-37 20-25 48-43 25x34 39x30 3-9 46-41 15-20 30-24 20x29}
- 39.** 33-28 {diepte 19, 5.0 sec, 48-43,2 41-37,4 30-25,6 48-42,12 32-27,14 39-34,20 30-24,44 36-31,102 33-28,194 33-29,258 32-28,658 hv 48-43 20-25 41-37 25x34 39x30 15-20 46-41 3-9 32-28 23x32 37x28}
 20-24 {diepte 19, 4.8 sec, 18-22,200 6-11,68 16-21,56 20-24,40 3-9,38 17-21,16 3-8,6 23-29,-80 17-22,-108 20-25,-132 19-24,-266 hv 18-22 39-34 22x42 48x37 20-25 36-31 15-20 32-28 23x32 37x28 16-21}

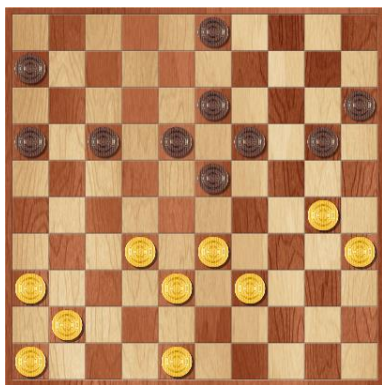

Wim speelt 39. 33-28?

Hij neemt veld 28 weer in om druk te zetten op de stelling van Barend.

Maar op dit moment is dat dodelijk!

Barend speelde 20-24, maar kan achterlopen: 39. 33-28 18-22 40. 39-33 23-29

41. 33x24 22x42 42. 48x37 20x29 43. 30-25 3-9 44. 35-30 9-14 45. 32-28 13-18

46. 37-32 18-22 47. 36-31 22x33 48. 31-26 16-21 49. 41-37 33-39

50. 32-28 19-24 51. 30x10 15x4 52. 28-22 17x28 53. 26x17 28-32 54. 37x28 39-44

55. 28-22 44-50 56. 25-20 29-34 57. 46-41 34-40 58. 41-37 40-45 59. 20-14 50-39

60. 22-18 39x11 61. 14-10 4x15 62. 18-13 11-28 63. 13-9 28x46 64. 9-3 45-50

Toch heeft Wim ook na 39. ... 2024 een slechtere stand.

Hij had 39. 41-37 (of 48-43 of 30-25) moeten spelen.

Dan was de stand in evenwicht gebleven:

39. 41-37 20-25 40. 48-43 25x34 41. 39x30 6-11 42. 46-41 3-9 43. 32-28 23x32 44. 37x28 17-21 45. 30-24 19x30

46. 35x24 9-14 47. 43-39 21-27 48. 41-37 14-19 49. 37-32 19x30 50. 32x21 16x27 51. 28-23 18x29 52. 33x35 11-17

53. 38-33 13-19 54. 33-29 17-22 55. 29-24 19x30 56. 35x24 22-28 57. 24-19 27-32 58. 36-31

- 40. 39-34** {diepte 19, 3.9 sec, 36-31,60 38-33,82 39-34,84 30-25,86 48-43,94 28-22,102 48-42,102 41-37,108 39-33,118 32-27,616 hv 36-31 18-22 39-33 24-29 33x24 22x42 48x37 17-22 41-36 22-28 31-27}
- 17-21** {diepte 20, 5.6 sec, 6-11,54 17-21,34 15-20,1 3-9,1 24-29,1 3-8,-2 16-21,-36 17-22,-92 18-22,-204 23-29,-334 hv 6-11 38-33 17-21 32-27 21x32 28x37 16-21 37-32 18-22 48-43 22-27}
- 41. 38-33** {diepte 20, 6.0 sec, 48-43,34 38-33,76 28-22,150 30-25,210 41-37,212 36-31,224 32-27,256 34-29,368 48-42,460 hv 48-43 6-11 32-27 23x32 38-33 18-23 27x38 3-9 41-37 9-14 43-39}
- 21-26 {diepte 20, 5.0 sec, 21-26,88 6-11,62 3-8,48 3-9,44 24-29,1 21-27,-6 15-20,-190 18-22,-206 23-29,-474 hv 21-26 41-37 16-21 46-41 3-8 48-42 8-12 32-27 21x32 33-29 24x22}
- 42. 41-37** {diepte 19, 3.3 sec, 41-37,36 48-43,84 36-31,106 48-42,190 33-29,256 32-27,264 30-25,280 34-29,310 28-22,544 hv 41-37 16-21 46-41 3-8 30-25 26-31 36x16 24-29 33x24 19x39 28x19}
- 16-21 {diepte 20, 4.3 sec, 16-21,58 6-11,-2 3-8,-28 3-9,-34 18-22,-48 24-29,-92 26-31,-172 15-20,-220 23-29,-446 hv 16-21 46-41 3-8 30-25 26-31 36x16 24-29 33x24 19x39 28x19 13x24}
- 43. 46-41** {diepte 19, 4.2 sec, 46-41,80 36-31,94 48-43,102 37-31,106 30-25,116 48-42,118 32-27,256 33-29,292 34-29,328 28-22,574 hv 46-41 3-9 30-25 9-14 48-42 21-27 32x21 26x17 36-31 23x32 37x28}
- 3-8 {diepte 20, 6.2 sec, 3-8,82 3-9,80 21-27,12 18-22,3 24-29,-90 15-20,-202 6-11,-216 26-31,-376 23-29,-446 hv 3-8 48-43 8-12 43-39 12-17 30-25 18-22 25-20 24-29 33x24 22x44}
- 44. 48-42** {diepte 20, 4.8 sec, 30-25,92 32-27,102 48-43,106 48-42,108 33-29,312 34-29,338 36-31,484 28-22,632 37-31,706 hv 30-25 26-31 36x16 24-29 33x24 19x39 28x19 13x24 25-20 39-44 20x29}
- 8-12 {diepte 20, 4.9 sec, 8-12,104 24-29,38 21-27,14 18-22,2 15-20,-196 6-11,-264 26-31,-368 23-29,-920 hv 8-12 32-27 21x32 33-29 24x22 37x8 13x2 30-25 6-11 34-30 11-17}



Wim speelt 44. 48-42?

Na de partij gaf Barend aan dat hij 48-43 had verwacht.

Volgens Kingsrow zou dan volgen:

44. 48-43 8-12 45. 32-27 21x32 46. 33-29 24x22 47. 37x8 13x2

met een schijf achterstand wat in de partij op een andere wijze ook is gebeurd.

Kingsrow ziet 30-25 hier als de beste zet. Dan zou volgen:

44. 30-25 26-31 45. 36x16 24-29 46. 33x24 19x39 47. 28x19 13x24 48. 25-20 39-44

49. 20x29 44-50 50. 35-30 50-39 51. 30-24 18-23 52. 29x18 39-34 53. 24-19 34x7

54. 32-28 6-11 55. 28-23 7x29 56. 16x7 29x1 57. 37-31 1-40 58. 31-27 15-20

59. 27-22 40-7 60. 22-17 20-24 61. 19x30 7-2 62. 17-11 2x16 63. 48-42 16-11 64. 41-36 11-33 65. 42-37 33-20

66. 37-32 8-12 67. 32-27 20-38 68. 27-22 38-20 69. 22-18 12x23 70. 36-31 20-9 71. 31-26 9-25 72. 30-24 25-3

73. 26-21 3x26 74. 24-20 26-31 75. 20-15 31-4

45. 33-29 {diepte 19, 3.7 sec, 32-27,106 33-29,112 34-29,392 42-38,494 28-22,652 36-31,746 37-31,876 30-25,2476 hv 32-27 21x32 33-29 24x22 37x8 13x2 30-25 6-11 41-37 11-17 42-38}

24x22 {diepte 7, 0.0 sec, 24x22,94 hv 24x22 32-27 22x31 36x16 6-11 16x7 12x1 41-36 18-22}

46. 32-27 {diepte 20, 3.8 sec, 32-27,142 30-25,384 32-28,466 42-38,492 30-24,688 34-29,1016 37-31,2522 36-31,3974 hv 32-27 22x31 36x16 15-20 37-32 6-11 16x7 12x1 32-27 20-25 34-29}

22x31 {diepte 22, 3.7 sec, 22x31,204 21x32,144 hv 22x31 36x16 15-20 41-36 20-24 36-31 18-22 42-38 13-18 38-33 23-28}

47. 36x16 {diepte 7, 0.0 sec, 36x16,92 hv 36x16 15-20 41-36 20-24 42-38 6-11 16x7 12x1}

18-22 {diepte 18, 3.6 sec, **15-20,174** **18-22,128** 6-11,116 23-28,116 12-17,114 26-31,1 23-29,-178 19-24,-782 hv 15-20 42-38 20-24 41-36 24-29 30-25 29x40 35x44 19-24 44-39 13-19}



Barend speelt 47. ... 18-22?

Kingsrow geeft een andere winstvariant:

47. ... 15-20 48. 41-36 20-25 49. 34-29 23x34 50. 30x39 25-30 51. 35x24 19x30
52. 42-38 6-11 53. 16x7 12x1 54. 38-33 18-22 55. 37-32 22-27 56. 32x21 26x17
57. 36-31 17-22 58. 33-29 22-28 59. 39-34 30x39 60. 29-24 39-44 61. 24-20 44-50
62. 20-15 50-45 63. 15-10 13-18 64. 31-27 45-50 65. 27-21 28-33 66. 21-16 1-7

48. 42-38 {diepte 19, 5.0 sec, 37-32,162 41-36,166 42-38,168 30-25,180 16-11,342 30-24,870 34-29,2516 37-31,2648 hv 37-32 22-28 32-27 28-33 41-37 23-28 30-25 13-18 34-30 19-23 30-24}

15-20 {diepte 18, 5.0 sec, **13-18,198** **15-20,186** 22-27,150 12-18,148 12-17,144 22-28,128 23-28,122 26-31,1 23-29,-302 6-11,-2596 19-24,-3990 hv 13-18 30-25 19-24 41-36 22-27 25-20 23-28 20x29 28-33 38-32 27x38}

49. 38-33 {diepte 19, 5.3 sec, **41-36,180** 30-25,232 **38-33,238** 37-32,272 38-32,300 16-11,340 34-29,678 30-24,2500 37-31,3974 hv 41-36 13-18 30-25 20-24 36-31 6-11 16x7 12x1 38-33 23-28 33-29}

20-25 {diepte 17, 3.6 sec, **12-18,218** 13-18,210 20-24,204 22-27,202 **20-25,182** 12-17,3 26-31,1 22-28,1 23-28,-126 23-29,-380 6-11,-2598 19-24,-3992 hv 12-18 33-29 22-27 30-25 27-31 25x14 19x10 16-11 6x17 37-32 31-37}



Wim speelt 49. 38-33?

Kingsrow geeft aan dat 41-36 beter is.

Maar ook dat gaat niet helpen:

49. 41-36 20-25 50. 34-29 23x34 51. 30x39 25-30 52. 35x24 19x30

Een andere mogelijkheid is:

49. 30-25 13-18 50. 25x14 19x10 51. 38-33 23-28 52. 33-29 22-27 53. 41-36 18-22
54. 34-30 12-18 55. 36-31 27x36 56. 30-24 10-14 57. 35-30 26-31 58. 37x26 36-41
59. 26-21 28-33 60. 29x38 14-19 61. 24x13 18x9 62. 21-17 22x11 63. 16x7 6-11 64.
7x16 41-47 65. 38-32 47-41 66. 32-27 41-28 67. 30-24 9-14.

50. 37-32 {diepte 22, 5.2 sec, **34-29,372** 41-36,408 33-29,424 **37-32,466** 16-11,716 33-28,2856 37-31,3978 30-24,3988 hv 34-29 23x34 30x39 22-27 39-34 27-31 37-32 31-36 41-37 19-23 33-29}

13-18 {diepte 18, 4.2 sec, 13-18,210 12-18,190 22-27,146 26-31,104 12-17,3 22-28,1 23-28,-168 23-29,-326 6-11,-2708 19-24,-3990 hv 13-18 16-11 6x17 41-36 26-31 36x27 22x31 34-29 23x34 30x39 31-36}

51. 33-29 {diepte 20, 4.2 sec, **41-36,462** **33-29,654** 34-29,850 32-27,1018 16-11,2480 41-37,2502 32-28,2620 33-28,2714 30-24,3994 hv 41-36 26-31 36x27 22x31 33-29 31-36 32-27 23-28 29-24 19-23 27-21}

6-11 {diepte 19, 4.9 sec, 6-11,2480 22-27,262 22-28,216 26-31,22 12-17,3 23-28,-288 19-24,-3978 hv 6-11 16x7 12x1 41-36 22-27 32x21 26x17 36-31 17-22 29-24 23-28}

52. 16x7 {diepte 7, 0.0 sec, 16x7,102 hv 16x7 12x1 41-37 1-7 29-24 7-11 24x13 18x9 30-24}

12x1 {diepte 7, 0.0 sec, 12x1,106 hv 12x1 41-37 1-7 29-24 7-11 24x13 18x9 30-24}

53. 29-24 {diepte 20, 4.4 sec, **41-36,2520** 41-37,2530 32-27,3970 30-24,3976 **29-24,3978** 32-28,3986 hv 41-36 22-27 32x21 26x17 36-31 17-22 29-24 23-28 24x13 18x9 30-24}

26-31 {diepte 18, 3.3 sec, **22-27,3979** **26-31,2520** 1-7,2516 1-6,252 23-28,-510 23-29,-2592 22-28,-3980 hv 22-27 24x31 26x46 32-27 23-29 34x23 46x14 30-24 25-30 24-20 14x25}



Wim speelt 53.29-24?

Kingsrow geeft aan dat 41-36 hier beter is.

Wim durfde dat niet te spelen vanwege de ruil 26-31 en de verplichte slag door daarna 29-24 te spelen. Dat zou Barend een extra tempo opleveren en er was voor Wim ook geen ander alternatief.

Kingsrow geeft echter een verrassende wending aan de ruil met 26-31:

53. 41-36 26-31 54. 36x27 22x31 55. 29-24 31-36 56. 24x22 36-41 57. 32-28 23x32 58. 22-18 41-47 59. 18-13 32-37 60. 13-8 37-41 61. 8-3 41-46 62. 30-24 47x15 63. 34-30 25x34 64. 3-25

Een andere mogelijkheid na de ruil met 26-31 was:

53. 41-36 26-31 54. 36x27 22x31 55. 29-24 31-37 56. 24x22 37x17 57. 30-24 1-7 58. 34-30 25x34 59. 24-20 34-39 60. 20-15 7-12 61. 15-10 39-44 62. 10-4 44-50 63. 4-27 23-29 64. 27-38 50-33 65. 38-47 17-21 66. 35-30 33-39.

Maar Kingsrow heeft na 53. 41-36 een andere ruil op het oog:

53. 41-36 22-27 54. 32x21 26x17 55. 36-31 23-28 56. 31-27 28-33 57. 29x38 17-22 58. 27-21 22-28 59. 21-17 1-6 60. 38-33 28x39 61. 34x43 25x34 62. 35-30 34x25 63. 43-38 19-23 64. 38-32 23-29 65. 32-28 29-34 66. 28-23 18x29 67. 17-12 34-39 68. 12-7 29-33 69. 7-2 39-44 70. 2-35 44-50 71. 35-24 33-39 en het wordt overmacht.

Na 53.29-24 speelde Barend 26-31? De winst was sneller te verwezenlijken door: 53. 29-24 22-27 54. 24x31 26x46 55. 32-27 23-29 56. 34x23 46x10 57. 30-24 10-4 58. 27-21 4-15 59. 24-19 15-24 60. 19x30 25x34

54. 24x13 {diepte 7, 0.0 sec, 24x13,214 hv 24x13 18x9 30-24 22-28 32-27 31x22 34-30 25x34 41-36}

18x9 {diepte 7, 0.0 sec, 18x9,214 hv 18x9 30-24 22-28 32-27 31x22 34-30 25x34 41-36}

{diepte 18, 4.4 sec, 30-24,2566 34-29,2600 32-28,2618 41-36,2700 41-37,3982 32-27,3984 hv 30-24 22-28 32-27 31x22 24-20 25x14 41-36 22-27 35-30 27-31 36x27}