

Wit: **Wim van Kasteren**
 Zwart: **Barend van Amerongen**
 Resultaat: **1-1**
 Datum: **1-11-2018**
 Toernooi:
 Plek:
 Ronde:

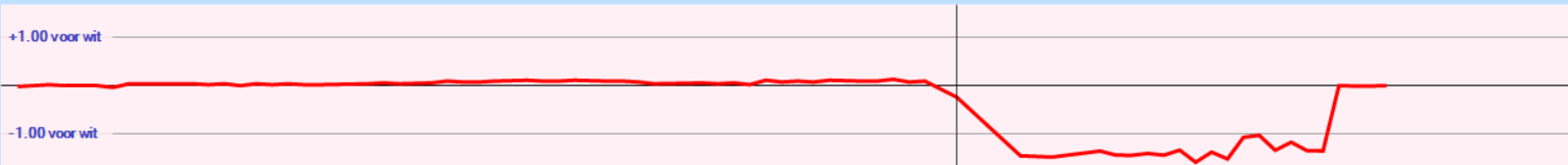

1. 32-28 18-22 **2.** 37-32 12-18 **3.** 41-37 7-12 **4.** 34-29 22-27 **5.** 31x22 18x27 **6.** 32x21 17x26 **7.** 37-32 12-18 **8.** 46-41
8-12 **9.** 41-37 2-8 **10.** 32-27 19-24 **11.** 37-31 26x37 **12.** 42x31 14-19 **13.** 47-42 20-25 **14.** 29x20 25x14 **15.** 38-32 11-17
16. 43-38 19-23 **17.** 28x19 14x23 **18.** 49-43 10-14 **19.** 33-29 23x34 **20.** 40x29 17-21 **21.** 31-26 1-7 **22.** 26x17 12x21 **23.**
39-33 8-12 **24.** 33-28 21-26 **25.** 44-39 14-20 **26.** 38-33 13-19 **27.** 36-31 26x37 **28.** 42x31 5-10 **29.** 31-26 3-8 **30.** 27-21
? -0.70 at 20 ply
 (**30.** 48-42 ! 9-13 **31.** 42-38 19-23 **32.** 28x19 13x24 **33.** 50-44 -0.15 at 19 ply)
 ... **16x27x38x49** **31.** 28-23 **? -1.47 at 21 ply**
 (**31.** 29-24 !! 20x29x38 **32.** 39-33 38x29 **33.** 50-44 49x40 **34.** 45x34x23x14x3 7-11 **35.** 35-30 11-16 **36.** 30-24 8-13 **37.** 3x17 10-14 **38.**
 17-3 4-9 **39.** 24-19 14x23x32 **40.** 3x14x37 18-22 **41.** 48-42 +1.05 at 20 ply)
 ... **19x28** **32.** 33x22x13x2x11 6x17 **33.** 29-24 20x29 **34.** 50-44 49x40 **35.** 45x34x23 10-14 **36.** 48-42 9-13 **37.** 39-33 13-18
38. 33-29
 (**38.** 42-38 looks better 18x29 **39.** 33x24 4-9 **40.** 35-30 12-18 **41.** 38-33 18-22 **42.** 33-29 22-27 **43.** 29-23 27-32 **44.** 26-21 17x26 **45.**
 23-18 32-38 **46.** 18-12 38-42 **47.** 12-7 42-47 **48.** 24-19 -1.60 at 24 ply)
 ... **4-9** **39.** 35-30 9-13 **40.** 30-24 18-22 **41.** 42-38 22-27 **42.** 38-33 14-20 **? 0.00 at 27 ply**
 (13-18 !! **43.** 24-20 14x25 **44.** 33-28 18-22 **45.** 29-24 22x33 **46.** 24-19 33-38 **47.** 19-13 38-43 **48.** 13-9 43-49 **49.** 9-4 17-22 **50.** 26-21
 27x16 **51.** 4x31 49-32 **52.** 31-18 32x14 -2.77 at 26 ply)
43. 33-28 13-18 **44.** 23-19 0.00 at 19 ply



Analyse huidige stelling

zet	diepte	Score	Opponent move
29-24	8	-0.640	20x29x38 39-33
29-23	8	-0.792	18x29x38 39-33
28-23	7	-0.960	19x28 33x22x13x2x11

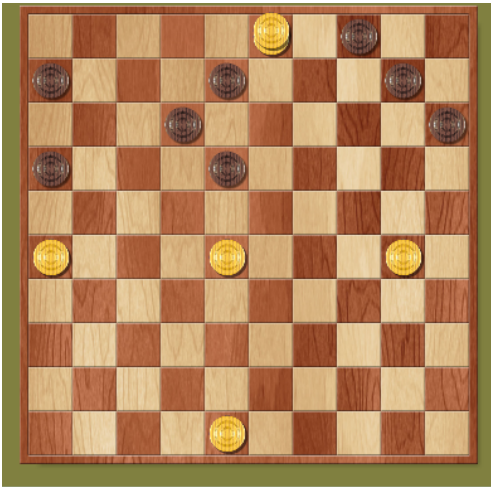

(31. 29-24 !! 20x29x38 32. 39-33 38x29 33. 50-44 49x40 34. 45x34x23x14x3 7-11 35. 35-30 11-16 36. 30-24 8-13 37. 3x17 10-14 38. 17-3 4-9 39. 24-19 14x23x32 40. 3x14x37 18-22 41. 48-42 +1.05 at 20 ply)
 ... 19x28 32. 33x22x13x2x11 6x17 33. 29-24 20x29 34. 50-44 49x40 35. 45x34x23 10-14 36. 48-42 9-13 37. 39-33 13-18 38. 33-29
 (38. 42-38 looks better 18x29 39. 33x24 4-9 40. 35-30 12-18 41. 38-33 18-22 42. 33-29 22-27 43. 29-23 27-32 44. 26-21 17x26 45. 23-18 32-38 46. 18-12 38-42 47. 12-7 42-47 48. 24-19 -1.60 at 24 ply)
 ... 4-9 39. 35-30 9-13 40. 30-24 18-22 41. 42-38 22-27 42. 38-33 14-20 ? 0.00 at 27 ply
 (13-18 !! 43. 24-20 14x25 44. 33-28 18-22 45. 29-24 22x33 46. 24-19 33-38 47. 19-13 38-43 48. 13-9 43-49 49. 9-4 17-22 50. 26-21 27x16 51. 4x31 49-32 52. 31-18 32x14 -2.77 at 26 ply)
 43. 33-28 13-18 44. 23-19 0.00 at 19 ply

+1.00 voor wit

-1.00 voor wit

Analyse huidige stelling

zet	diepte	Score	Opponent move
48-42	8	-0.488	6-11 3-25
48-43	8	-0.624	6-11 3-25
30-24	8	-0.664	6-11 3-25

Na 30-24 en 6-11 kan toch 3-25 worden gespeeld?

Waarna de dam beter veilig gesteld kan worden?

Of?

Bijvoorbeeld in deze stand 26-21 en 28-22 spelen?

Maar goed dat ik deze dam niet heb gezien.

Dat zou mij met mijn tijd op de klok fataal zijn geworden!

Wel een mooie stand met veel finesses.