

Wim van Kasteren – Antoine van Zandvoort onderlinge competitie 21 september 2023

Analyse met Dragon Dammen

1. 32-28 18-23 2. 31-26 23x32 3. 37x28 12-18 4. 41-37 7-12 5. 37-32 20-24 6. 34-30 15-20 7. 46-41 10-15 8. 41-37 1-7 9. 30-25 18-22
(18-23 *may be better* 10. 47-41 13-18 11. 39-34 9-13 12. 34-29 23x34 13. 40x29 +0.09 at 17 ply)

10. 40-34 24-30 11. 35x24 20x29x40 12. 45x34 19-24 13. 37-31 12-18
(14-20 ! 14. 25x14 9x20 15. 44-40 13-18 16. 31-27 22x31 17. 26x37 +0.14 at 18 ply) **14. 31-27 +0.08 at 19 ply**
(14. 32-27 !! 13-19 15. 38-32 8-12 16. 34-29 5-10 17. 29x20 15x24 18. 43-38 2-8 19. 42-37 16-21 20. 27x16 +1.18 at 18 ply)

... 22x31 15. 26x37 7-12 16. 50-45 16-21 17. 45-40 21-26 18. 34-29 14-19 19. 29x20 15x24 20. 28-22 18x27 21. 32x21 5-10 22. 21-16 2-7 23. 33-29 24x33 24. 38x29 17-22 25. 40-35 10-14 26. 39-33 11-17 27. 29-24 19x30 28. 35x24 12-18 29. 24-20 8-12 30. 43-38 14-19 31. 20-15 9-14 32. 44-40 6-11 33. 33-28 -0.40 at 17 ply
(33. 33-29 *looks better* 19-23 34. 40-34 22-27 35. 38-33 17-22 36. 34-30 23x34 37. 30x39 -0.23 at 16 ply)

... 22x33 34. 38x29 17-22 35. 40-35 19-23 36. 35-30 23x34 37. 30x39 13-19 38. 49-44 11-17 39. 44-40 19-24 40. 39-33 18-23 41. 37-32 3-8 42. 32-27 -0.83 at 18 ply
(42. 42-38 ! 22-27 43. 32x21 17-22 44. 21-17 22x11 45. 47-42 -0.33 at 17 ply)

... 22x31 43. 36x27 8-13 44. 42-37 13-18 45. 37-32
(45. 48-43 *is better* 7-11 46. 16x7 12x1 47. 40-35 14-19 48. 37-32 17-22 49. 43-39 22x31 50. 39-34 18-22 51. 32-27 23-28 52. 27x18 28x39x30 53. 25x34 1-7 54. 34-30 31-37 55. 18-13 +0.02 at 19 ply)

... 17-22 -1.92 at 19 ply

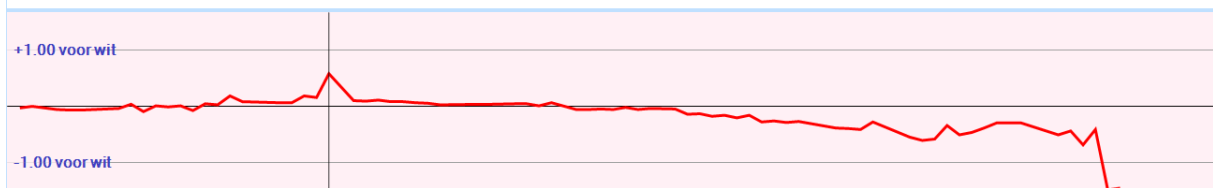

Antoine speelde 12-18 en gaf al tijdens de partij aan dat hij tijdens de bondscompetitie niet zo gewaagd zou spelen.

En dat is maar goed ook!

Voor Wim was de stand te moeilijk om er voordeel uit te halen.

In de analyse van Kingsrow is hier verder aandacht aan besteed.

Analyse met Kingsrow

1. 32-28 {34-29(0/28)* 34-30(0/29)* 31-27(0/31)? 32-27(0/31)? 31-26(0/28)? 32-28(0/26)? 33-29(2/26)? 33-28(2/26)? 35-30(6/26)?}
18-23 {17-22(0/28)* 17-21(0/25)* 20-25(0/25)? 18-23(0/25)? 19-23(0/24)? 16-21(-2/27)? 18-22(-2/27)? 19-24(-2/24)? 20-24(-2/24)?}
2. 31-26 {34-29(0/24)* 31-26(0/19)? 33-29(0/18)? 38-32(2/16)? 34-30(4/19)? 35-30(16/11)?}
23x32 {23x32(0/18)*}
3. 37x28 {37x28(0/17)* 38x27(2/16)?}
12-18 {19-23(0/17)* 12-18(0/16)* 17-21(0/16)? 20-25(0/7)? 13-18(0/5)? 19-24(-2/15)? 20-24(-2/9)? 17-22(-2/6)? 16-21(-4/3)?}
4. 41-37 {41-37(0/15)* 38-32(2/16)? 36-31(2/12)? 42-37(4/14)? 34-29(4/11)? 34-30(10/7)?}
7-12 {7-12(0/14)* 19-23(0/14)* 20-25(0/5)? 19-24(-2/13)? 18-23(-2/4)? 17-22(-4/11)? 20-24(-4/10)? 8-12(-4/1)? 18-22(-4/1)? 16-21(-4/1)? 17-21(-6/11)?}
5. 37-32 {46-41(0/13)* 37-32(0/13)* 38-32(2/14)? 37-31(2/10)? 36-31(4/12)? 34-29(4/9)? 47-41(6/8)?}
20-24 {1-7(0/12)* 19-23(0/12)? 20-24(-2/11)? 20-25(-2/8)? 19-24(-2/1)?}
6. 34-30 {46-41(-2/10)* 36-31(0/15)?}
15-20 {diepte 19, 4.6 sec, 14-20,-2 18-23,-2 2-7,-2 15-20,-2 1-7,-4 17-21,-8 16-21,-12 17-22,-20 18-22,-26 24-29,-94 19-23,-206 hv 14-20 30-25 18-23 25x14 9x20 46-41 10-14 41-37 4-9 39-34 5-10}
7. 46-41 {diepte 18, 3.9 sec, 30-25,-6 36-31,-2 46-41,-2 47-41,0 42-37,18 39-34,48 40-34,52 26-21,98 28-22,100 28-23,102 32-27,198 33-29,206 hv 30-25 10-15 42-37 18-23 46-41 12-18 36-31 5-10 48-42 2-7 40-34}
10-15 {diepte 19, 4.4 sec, 20-25,-2 10-15,-2 18-23,-4 2-7,-4 1-7,-8 17-21,-10 17-22,-18 18-22,-20 16-21,-32 24-29,-188 19-23,-206 hv 20-25 32-27 25x34 40x20 14x25 27-22 18x27 28-23 19x28 33x31 10-14}
8. 41-37 {diepte 19, 5.2 sec, 41-37,-2 42-37,0 30-25,0 36-31,2 39-34,26 40-34,28 26-21,100 32-27,198 33-29,204 28-23,304 28-22,404 hv 41-37 20-25 32-27 25x34 40x20 14x25 27-22 18x27 28-23 19x28 33x31}
1-7 {20-25(-2/5)*}
9. 30-25 {diepte 19, 3.5 sec, 30-25,-4 47-41,2 37-31,2 36-31,2 39-34,30 40-34,30 28-23,62 28-22,68 26-21,100 33-29,204 32-27,212 hv 30-25 18-23 36-31 17-21 26x17 12x21 40-34 24-29 33x24 20x40 45x34}
18-22 {diepte 20, 5.6 sec, 18-23,-6 17-21,-6 4-10,-10 5-10,-10 17-22,-14 18-22,-24 16-21,-32 24-29,-100 24-30,-104 19-23,-206 hv 18-23 47-41 5-10 37-31 12-18 31-27 17-21 26x17 11x31 36x27 8-12}
10. 40-34 {diepte 20, 4.7 sec, 36-31,-24 47-41,-14 40-34,-10 37-31,-8 28-23,0 39-34,0 35-30,78 26-21,90 32-27,194 33-29,198 hv 36-31 24-29 33x24 20x29 39-33 19-24 43-39 14-20 25x14 9x20 40-34}
24-30 {diepte 19, 3.4 sec, 24-30,-12 12-18,-84 5-10,-86 13-18,-86 22-27,-94 4-10,-96 16-21,-100 24-29,-106 17-21,-204 19-23,-208 hv 24-30 35x24 20x40 45x34 12-18 34-29 7-12 36-31 5-10 39-34 2-7}
11. 35x24 {diepte 7, 0.0 sec, 35x24,-14 hv 35x24 20x40 45x34 5-10 34-29 19-24 29x20 15x24 36-31}
20x40 {diepte 7, 0.0 sec, 20x40,-14 hv 20x40 45x34 5-10 34-29 19-24 29x20 15x24 36-31}

12. 45x34 {diepte 21, 3.4 sec, 45x34,-12 44x35,-8 hv 45x34 13-18 34-29 5-10 29-24 19x30 25x34 9-13 34-29 3-9 50-45}

19-24 {diepte 18, 3.9 sec, **12-18,-10** 13-18,-12 **19-24,-20** 5-10,-22 15-20,-24 4-10,-28 16-21,-32 22-27,-96 19-23,-108 17-21,-204 14-20,-208 hv 12-18 34-29 7-12 36-31 5-10 29-24 19x30 25x34 18-23 28x19 13x24}

13. 37-31 {diepte 18, 5.0 sec, 36-31,-22 47-41,-22 44-40,-18 50-45,-18 34-29,-16 37-31,-14 34-30,78 25-20,88 26-21,92 28-23,94 32-27,98 33-29,190 hv 36-31 14-20 25x14 9x20 44-40 20-25 49-44 5-10 47-41 4-9 40-35}

12-18 {diepte 18, 5.3 sec, **13-18,-12** 14-20,-14 5-10,-20 4-10,-22 24-30,-22 13-19,-24 14-19,-32 15-20,-40 22-27,-68 **12-18,-76** 24-29,-92 16-21,-108 17-21,-206 hv 13-18 50-45 9-13 34-29 4-9 29x20 15x24 39-34 22-27 32x21 16x27}

14. **31-27** {diepte 18, 5.0 sec, **32-27,-84** 42-37,-20 34-29,-10 44-40,-10 50-45,-8 **31-27,-6** 47-41,-4 34-30,46 25-20,62 26-21,86 28-23,94 33-29,194 hv 32-27 13-19 38-32 8-12 34-29 15-20 42-38 5-10 48-42 3-8 44-40}

22x31 {diepte 7, 0.0 sec, 22x31,-4 hv 22x31 26x37 16-21 37-31 14-19 42-37}



Antoine heeft 13. ... 12-18 gespeeld terwijl 13-18 beter was.

Wim speelde 14. 31-27.

Hij had voordeel kunnen halen met 32-27.

Dan zou (met moeilijk spel) volgens Kingsrow volgen:

14. 32-27 5-10 15. 44-40 13-19 16. 50-44 8-12 17. 47-41 24-30

18. 40-35 16-21 19. 35x13 21x23 20. 31-27 22x31 21. 36x27 3-8

22. 13x22 17x28 23. 33x22 14-19 24. 34-29 23x34 25. 39x30 12-17

26. 43-39 17x28 27. 38-33 10-14 28. 33x22 15-20 29. 44-40 19-23

30. 42-38 9-13 31. 41-36 8-12 32. 38-33 13-19

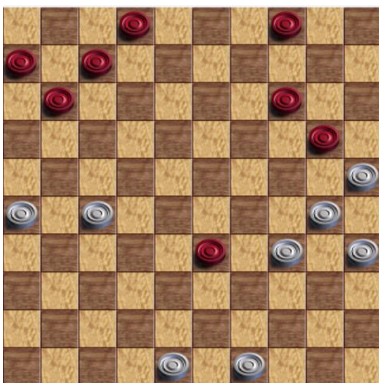

(In plaats van 32. ... 13-19 kan ook 23-28.

Dan volgt

32. ... 23-28 33. 22-18 13x31 34. 36x27 12-17 35. 33x22 17x28

36. 39-34 28-33 37. 40-35 met de stand van het diagram links.

Zwart is verplicht om schijf 33 te offeren.

Na 33-38 volgt 48-42 en 34-29.

En de schijf op 33 laten staan is ook geen optie.)

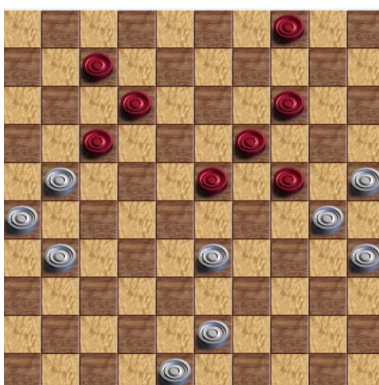

We gaan er vanuit dat 32. ... 13-19 wordt gespeeld.

Dan volgt

33. 40-35 23-28 34. 22-18 12x23 35. 33x22 11-17 36. 22x11 6x17

37. 49-43 7-12 38. 39-33 2-7 39. 27-21 20-24 40. 36-31 met het diagram links tot gevolg.

Hier mag 7-11 worden gespeeld omdat achterlopen met 21-16 niet mag.

Maar na 48-42 is ook 11-16 verboden!

40. 36-31 7-11 41. 48-42 4-10 42. 42-38 23-28 43. 33x22 17x28 44. 38-32 28x37 45. 31x42 24-29
 46. 42-37 19-23 47. 21-16 11-17 48. 26-21 17x26 49. 16-11 12-17 50. 11x22 29-33 51. 30-24 10-15
 52. 22-17 23-28 53. 17-12 26-31 54. 37x26 28-32 55. 12-7 33-38 56. 43-39 38-42 57. 7-1 42-47
 58. 1-23 47x20 59. 23x5

Als na 40.36-31 wordt beantwoord met 4-9 krijgen we het vervolg:

41. 43-39 9-13 42. 31-27 13-18 43. 33-28 23x32 44. 27x38 17-22 45. 39-33 18-23 46. 38-32

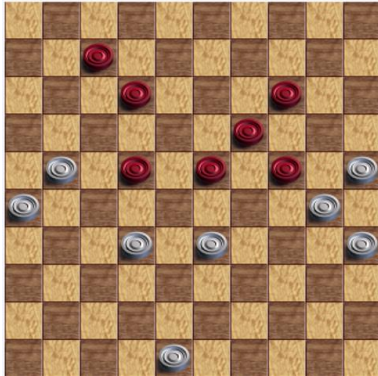

Nu is de stand van het diagram links ontstaan:

De doorbraak met 23-28 verliest.

46. ... 23-28 47. 32x23 19x39 48. 30x10 39-44

49. 10-4 44-50 50. 4x36

Ook 46. ... 12-18 verliest.

46. ... 12-18 47. 21-16 23-29 48. 16-11 29x27 49. 11x2 22-28

50. 2-7 18-22 51. 7-45 28-33 52. 25-20 14x34 53. 45x16

Dus moet 46. ... 22-27.

46. ... 22-27 47. 21-17 27x29 48. 17x8 7-12 49. 8x17 23-28 50. 17-11 29-33 51. 11-6 28-32 52. 6-1 32-37 53. 1-45 33-39 54. 45-50 39-43 55. 48x39 37-41 56. 39-33 41-46 met de volgende stand:

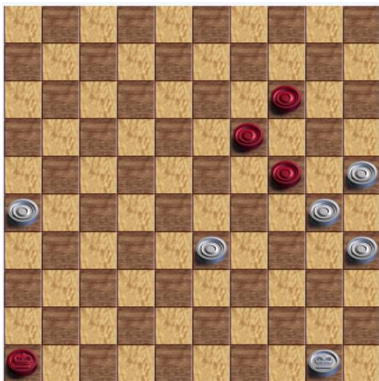

Let er op dat 57. 50-45 remise loopt vanwege 14-20.

Wit is verplicht om 50-39 of 33-28 te spelen.

57. 50-39 46-23 58. 33-28 23x41 59. 39-33 41-37 60. 33x3

en de overmacht is een feit.

of

57. 33-28 46x23 58. 50-33 23-29 59. 33-47 29-7

met hetzelfde resultaat.

15. 26x37 {diepte 21, 3.9 sec, 26x37,-6 36x27,92 hv 26x37 7-12 37-31 5-10 42-37 17-21 50-45 14-19 47-42 18-23 44-40}

7-12 {diepte 18, 6.5 sec, 7-12,-6 16-21,-8 17-21,-8 8-12,-10 17-22,-22 18-22,-26 18-23,-206 14-20,-302 13-19,-304 14-19,-306 4-10,-312 24-30,-314 15-20,-320 5-10,-324 24-29,-402 hv 7-12 37-31 5-10 42-37 17-21 50-45 21-26 47-42 14-19 34-29 11-17}

16. 50-45 {diepte 17, 3.6 sec, 37-31,-6 36-31,-6 47-41,-6 50-45,-4 44-40,-4 34-29,-2 34-30,78 25-20,90 28-22,92 28-23,94 32-27,192 33-29,194 hv 37-31 14-19 50-45 5-10 42-37 17-21 44-40 21-26 47-42 11-17 28-22}

16-21 {diepte 18, 5.5 sec, 16-21,-4 5-10,-6 14-19,-6 17-21,-6 4-10,-8 14-20,-8 2-7,-8 13-19,-10 17-22,-10 24-30,-10 18-22,-24 15-20,-32 24-29,-72 18-23,-208 hv 16-21 45-40 21-26 37-31 26x37 42x31 14-19 32-27 18-23 38-32 11-16}

17. 45-40 {diepte 17, 3.5 sec, 45-40,-6 36-31,-4 37-31,-2 47-41,-2 44-40,-2 34-29,0 34-30,84 28-22,86 25-20,88 28-23,92 33-29,194 32-27,292 hv 45-40 21-26 37-31 26x37 42x31 5-10 32-27 17-22 28x17 12x32 38x27}

21-26 {diepte 17, 3.3 sec, 21-26,-4 14-19,-4 21-27,-6 4-10,-6 2-7,-8 13-19,-10 11-16,-10 14-20,-10 18-22,-12 5-10,-14 15-20,-28 24-29,-98 24-30,-104 17-22,-200 18-23,-204 hv 21-26 37-31 26x37 42x31 14-19 32-27 17-22 28x17 12x32 38x27 5-10}

18. 34-29 {diepte 18, 4.4 sec, 47-41,-4 36-31,-4 28-22,-4 37-31,-2 40-35,-2 34-29,-2 28-23,6 34-30,86 25-20,90 32-27,94 33-29,192 hv 47-41 14-19 36-31 5-10 34-29 17-22 29x20 15x24 28x17 12x21 41-36}

14-19 {diepte 18, 4.4 sec, 5-10,-4 13-19,-4 14-19,-4 11-16,-4 17-22,-4 17-21,-6 2-7,-6 4-10,-6 14-20,-8 18-22,-20 15-20,-30 26-31,-100 24-30,-104 18-23,-316 hv 5-10 29x20 15x24 36-31 17-22 28x17 12x21 31-27 11-16 40-34 6-11}

19. 29x20 {diepte 7, 0.0 sec, 29x20,-4 hv 29x20 15x24 28-22 18x27 32x21 5-10 21-16 12-18}

15x24 {diepte 7, 0.0 sec, 15x24,-4 hv 15x24 28-22 18x27 32x21 5-10 21-16 12-18 16x7}

20. 28-22 {diepte 18, 3.7 sec, 28-22,-6 40-34,-2 37-31,-2 39-34,0 36-31,0 47-41,0 40-35,0 28-23,54 25-20,96 32-27,98 33-29,192 hv 28-22 18x27 32x21 5-10 40-34 10-15 38-32 17-22 25-20 26x17 20x29}

18x27 {diepte 21, 5.3 sec, 18x27,-6 17x28,-8 hv 18x27 32x21 5-10 40-34 13-18 21-16 8-13 16x7 2x11 37-32 3-8}

21. 32x21 {diepte 7, 0.0 sec, 32x21,-4 hv 32x21 5-10 37-32 13-18 21-16 8-13 16x7 2x11}

5-10 {diepte 18, 5.1 sec, 5-10,-4 11-16,-4 13-18,-6 19-23,-6 2-7,-8 4-10,-8 9-14,-10 17-22,-82 26-31,-86 24-29,-96 24-30,-96 12-18,-206 hv 5-10 40-34 13-18 21-16 8-13 16x7 12x1 34-29 10-15 29x20 15x24}

22. 21-16 {diepte 18, 5.4 sec, 40-34,-6 21-16,-4 47-41,0 40-35,0 38-32,0 36-31,2 37-32,2 33-29,2 39-34,6 33-28,8 37-31,98 25-20,100 hv 40-34 10-15 21-16 12-18 16x7 2x11 44-40 9-14 34-29 4-9 29x20}

2-7 {diepte 17, 4.2 sec, 12-18,-4 2-7,-6 13-18,-6 17-21,-170 10-14,-170 10-15,-172 24-29,-186 24-30,-194 26-31,-250 17-22,-290 19-23,-368 9-14,-486 hv 12-18 16x7 2x11 40-34 10-15 44-40 8-12 49-44 9-14 34-29 4-9}

23. 33-29 {diepte 18, 5.2 sec, 39-34,-4 40-34,-4 37-32,-4 40-35,0 38-32,0 47-41,0 33-29,0 33-28,0 37-31,2 36-31,2 25-20,100 hv 39-34 24-30 44-39 10-14 34-29 30-35 38-32 35x44 49x40 19-23 29x18}

24x33 {diepte 7, 0.0 sec, 24x33,-2 hv 24x33 38x29 12-18 29-24 19x30 25x34 17-22 39-33}

24. 38x29 {diepte 21, 5.0 sec, 38x29,0 39x28,8 hv 38x29 12-18 29-24 19x30 25x34 17-22 39-33 10-14 44-39 14-19 43-38}

17-22 {diepte 18, 4.2 sec, 17-22,0 12-18,0 10-14,0 19-23,0 13-18,-2 9-14,-2 10-15,-2 19-24,-14 26-31,-94 17-21,-94 hv 17-22 40-35 12-18 39-33 10-14 44-39 7-12 16x7 12x1 39-34 6-11}

25. 40-35 {diepte 18, 4.6 sec, 40-35,0 29-24,0 39-34,2 40-34,2 37-31,2 36-31,10 29-23,78 42-38,90 37-32,90 47-41,94 39-33,180 25-20,180 43-38,190 hv 40-35 12-18 39-33 11-17 44-39 10-14 37-32 19-23 42-37 23x34 39x30}

10-14 {diepte 18, 5.3 sec, 12-18,0 11-17,0 10-14,0 9-14,-2 13-18,-2 10-15,-2 12-17,-4 19-24,-70 26-31,-90 22-27,-92 22-28,-94 19-23,-186 hv 12-18 39-33 10-14 44-39 7-12 16x7 12x1 39-34 6-11 34-30 8-12}

26. 39-33 {diepte 18, 5.9 sec, 39-33,0 42-38,0 37-32,0 29-24,0 39-34,2 35-30,2 37-31,4 47-41,10 36-31,10 29-23,84 25-20,100 43-38,196 44-40,298 hv 39-33 12-18 44-39 7-12 16x7 12x1 43-38 6-11 38-32 19-23 49-43}

11-17 {diepte 18, 5.2 sec, 12-18,0 11-17,0 4-10,-2 13-18,-2 12-17,-2 22-27,-16 19-24,-82 22-28,-90 26-31,-92 19-23,-186 14-20,-208 hv 12-18 44-39 7-12 16x7 12x1 42-38 6-11 47-42 8-12 29-24 19x30}

27. 29-24 {diepte 17, 3.9 sec, 44-39,0 42-38,0 29-24,0 43-39,0 35-30,2 43-38,6 37-31,8 47-41,12 36-31,78 37-32,88 16-11,94 25-20,98 33-28,202 44-40,232 29-23,490 hv 44-39 6-11 42-38 12-18 38-32 19-23 47-42 23x34 39x30 18-23 33-29}

19x30 {diepte 7, 0.0 sec, 19x30,0 hv 19x30 25x34 12-18 34-30 8-12 37-31 26x37 42x31}

28. 35x24 {diepte 20, 3.6 sec, 25x34,0 35x24,4 hv 25x34 12-18 37-32 6-11 43-38 13-19 32-28 7-12 16x7 12x1 36-31}

12-18 {diepte 17, 3.4 sec, 6-11,4 12-18,2 13-18,2 14-19,0 4-10,-42 14-20,-82 26-31,-90 17-21,-92 7-11,-272 13-19,-278 22-28,-484 22-27,-490 hv 6-11 33-29 22-27 42-38 27-31 36x27 17-22 27x18 12x34 38-32 8-12}

29. 24-20 {diepte 17, 5.0 sec, 37-32,0 43-38,2 33-29,4 42-38,6 44-39,8 44-40,8 37-31,12 43-39,14 24-20,14 36-31,18 47-41,24 33-28,68 25-20,92 16-11,92 24-19,98 hv 37-32 6-11 43-39 14-19 32-28 19x30 25x34 7-12 16x7 12x1 44-40}

8-12 {diepte 17, 3.6 sec, 7-12,14 6-11,14 13-19,14 8-12,14 18-23,14 14-19,10 17-21,-80 26-31,-82 7-11,-194 4-10,-296 22-28,-514 22-27,-540 hv 7-12 44-39 6-11 16x7 12x1 43-38 1-7 20-15 18-23 37-32 7-11}

30. 43-38 {diepte 17, 3.8 sec, 44-40,12 43-38,14 33-29,14 44-39,14 20-15,14 37-32,16 42-38,16 43-39,16 37-31,18 47-41,26 36-31,32 33-28,76 16-11,108 hv 44-40 6-11 40-34 18-23 20-15 12-18 34-30 7-12 16x7 12x1 37-32}

14-19 {diepte 18, 5.1 sec, 13-19,14 7-11,14 6-11,12 18-23,10 14-19,10 3-8,8 17-21,-78 26-31,-84 4-10,-96 22-27,-554 22-28,-556 hv 13-19 49-43 7-11 16x7 12x1 37-31 26x37 42x31 6-11 43-39 1-7}

31. 20-15 {diepte 17, 3.4 sec, 48-43,10 38-32,10 49-43,10 33-29,12 37-32,12 20-15,12 37-31,18 47-41,24 36-31,72 33-28,86 44-39,86 20-14,94 16-11,100 44-40,162 hv 48-43 22-27 37-32 17-22 32x21 26x17 36-31 6-11 33-29 22-27 31x22}

9-14 {diepte 18, 6.4 sec, 9-14,14 6-11,12 19-23,10 7-11,10 18-23,10 3-8,-6 19-24,-80 26-31,-82 17-21,-84 4-10,-304 22-28,-534 22-27,-562 hv 9-14 44-39 18-23 38-32 13-18 32-27 22x31 36x27 17-22 37-31 26x37}

32. 44-40 {diepte 17, 3.7 sec, 44-39,14 49-43,14 44-40,14 48-43,16 37-31,16 33-29,24 33-28,26 36-31,52 47-41,58 15-10,100 16-11,110 25-20,112 38-32,224 37-32,226 hv 44-39 18-23 49-43 12-18 39-34 6-11 34-30 22-27 37-31 26x37 42x22}

6-11 {diepte 17, 3.6 sec, 19-23,16 18-23,12 7-11,12 3-9,10 6-11,8 3-8,-12 26-31,-82 19-24,-86 17-21,-86 4-9,-96 14-20,-192 4-10,-300 22-28,-482 22-27,-554 hv 19-23 40-34 7-11 16x7 12x1 34-29 23x34 33-28 22x33 38x40 13-19}

33. 33-28 {diepte 17, 3.3 sec, 33-29,10 40-35,14 49-43,18 33-28,20 48-43,22 37-32,24 49-44,28 47-41,58 38-32,90 36-31,94 37-31,104 15-10,106 25-20,116 40-34,140 hv 33-29 19-23 40-34 13-19 49-44 22-28 34-30 23x34 30x39 18-23 37-31}

22x33 {diepte 7, 0.0 sec, 22x33,24 hv 22x33 38x29 19-23 40-34 17-22 48-43 11-17 43-38}

34. 38x29 {diepte 7, 0.0 sec, 38x29,24 hv 38x29 19-23 40-34 17-22 42-38 11-17 47-42}

17-22 {diepte 18, 5.4 sec, 19-23,18 17-22,16 3-9,16 18-22,16 3-8,-18 4-9,-36 17-21,-80 26-31,-82 19-24,-84 14-20,-116 18-23,-292 4-10,-328 hv 19-23 40-34 17-22 34-30 23x34 30x39 13-19 42-38 11-17 37-32 22-27}

35. 40-35 {diepte 17, 3.4 sec, 49-43,20 40-34,20 29-24,20 40-35,20 37-31,22 42-38,22 49-44,22 48-43,22 37-32,24 36-31,28 47-41,36 15-10,106 25-20,122 29-23,124 hv 49-43 11-17 40-34 3-9 43-38 22-28 34-30 17-22 38-32 19-23 42-38}
 19-23 {diepte 18, 6.0 sec, 19-23,20 12-17,18 11-17,18 3-9,16 22-27,14 22-28,12 3-8,-18 4-9,-42 26-31,-78 19-24,-84 14-20,-254 18-23,-344 4-10,-346 hv 19-23 35-30 23x34 30x39 13-19 39-33 11-17 42-38 7-11 16x7 12x1}

36. 35-30 {diepte 17, 3.7 sec, 35-30,18 29-24,26 49-44,30 48-43,36 15-10,106 42-38,110 49-43,118 37-31,120 37-32,120 25-20,120 36-31,130 47-41,136 hv 35-30 23x34 30x39 13-19 42-38 11-17 39-33 18-23 47-42 3-8 49-43}
 23x34 {diepte 7, 0.0 sec, 23x34,22 hv 23x34 30x39 11-17 39-33 3-9 37-32 26-31 36x27}

37. 30x39 {diepte 7, 0.0 sec, 30x39,22 hv 30x39 22-28 42-38 11-17 47-42 18-22 37-31}
 13-19 {diepte 17, 5.1 sec, 11-17,18 13-19,18 12-17,16 18-23,14 22-27,12 3-9,12 22-28,12 3-8,8 14-19,8 26-31,-80 4-9,-84 14-20,-90 4-10,-350 hv 11-17 37-32 13-19 39-33 19-24 42-38 14-20 25x14 24-29 33x24 22-28}

38. 49-44 {diepte 17, 4.2 sec, 42-38,16 39-33,18 37-32,18 49-43,20 37-31,22 48-43,26 49-44,28 39-34,28 36-31,34 47-41,50 15-10,106 25-20,116 hv 42-38 11-17 39-33 7-11 16x7 12x1 37-32 17-21 49-43 19-24 32-28}
 11-17 {diepte 17, 4.7 sec, 12-17,22 11-17,22 19-24,20 22-28,16 18-23,16 19-23,16 3-9,14 3-8,14 26-31,-72 4-9,-90 14-20,-100 22-27,-286 4-10,-318 hv 12-17 39-33 7-12 16x7 12x1 44-39 17-21 42-38 21-27 37-32 18-23}

39. 44-40 {diepte 17, 5.0 sec, 39-33,22 44-40,22 37-31,28 37-32,30 48-43,34 39-34,38 36-31,46 47-41,46 15-10,108 25-20,130 16-11,134 42-38,226 hv 39-33 7-11 16x7 12x1 44-40 17-21 40-34 19-23 37-32 21-27 32x21}
 19-24 {diepte 17, 4.4 sec, 7-11,24 18-23,24 19-23,18 19-24,18 3-9,16 3-8,14 22-28,10 26-31,-70 4-9,-80 17-21,-82 14-20,-92 4-10,-340 22-27,-730 hv 7-11 16x7 12x1 42-38 18-23 39-33 19-24 33-29 24x31 36x29 26-31}

40. 39-33 {diepte 17, 4.2 sec, 37-32,20 39-33,22 37-31,28 40-35,28 48-43,36 40-34,42 36-31,44 15-10,100 47-41,102 39-34,118 25-20,130 16-11,144 42-38,736 hv 37-32 22-27 32x21 17-22 21-17 22x11 39-33 11-17 42-38 7-11 16x7}
 18-23 {diepte 17, 4.1 sec, 14-19,20 7-11,16 18-23,14 3-9,8 3-8,-1 4-9,-44 24-29,-74 26-31,-80 24-30,-86 17-21,-88 4-10,-160 14-20,-260 22-28,-712 22-27,-792 hv 14-19 37-32 19-23 42-38 3-9 47-42 26-31 36x27 22x31 42-37 31x42}

41. 37-32 {diepte 18, 5.7 sec, 37-32,14 15-10,104 40-34,106 37-31,128 42-38,134 48-43,144 25-20,154 36-31,162 47-41,172 16-11,180 33-28,232 40-35,242 33-29,534 hv 37-32 22-27 32x21 17-22 48-43 26x17 36-31 3-9 42-38 9-13 38-32}
 3-8 {diepte 17, 3.7 sec, 22-27,20 12-18,14 3-9,14 3-8,8 14-19,-1 4-9,-46 24-30,-100 24-29,-112 23-28,-162 23-29,-204 14-20,-256 4-10,-434 17-21,-480 26-31,-604 22-28,-720 7-11,-746 hv 22-27 32x21 17-22 42-38 26x17 38-32 22-27 32x21 17x26 48-43 12-18}

42. 32-27 {diepte 17, 4.9 sec, 42-38,10 32-27,32 42-37,38 40-35,42 40-34,96 15-10,104 16-11,130 25-20,154 32-28,174 33-28,190 47-41,220 48-43,256 36-31,392 33-29,550 hv 42-38 22-27 32x21 17-22 47-42 26x17 40-34 22-27 33-29 24x33 38x18}
 22x31 {diepte 7, 0.0 sec, 22x31,20 hv 22x31 36x27 14-19 42-38 12-18 47-41 8-12 41-36}

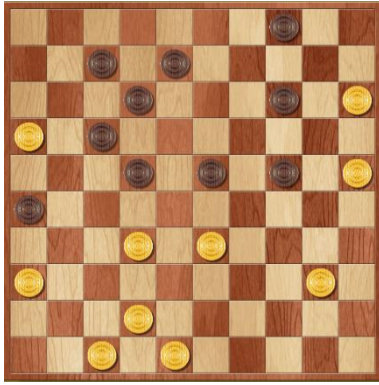

Wim speelde 42. 32-27.

Hier zou 42-38 beter zijn geweest.

Kingsrow zou het als volgt hebben gespeeld:

42. 42-38 22-27 43. 32x21 17-22 44. 40-34 26x17 45. 36-31 12-18
46. 48-43 24-30 47. 43-39 30-35 48. 47-42 8-12 49. 42-37 7-11 50.
16x7 12x1 51. 37-32 14-19 52. 32-27 1-7 53. 31-26 22x31 54. 26x37
17-21 55. 38-32 19-24 56. 34-30 23-29 57. 30x19 29x27 58. 15-10
4x15 59. 19-14 35-40 60. 39-34 40x29 61. 14-9 27-32 62. 37x28 18-
23 63. 28x19 7-12 64. 9-4 21-26 65. 19-14 29-34 66. 14-10 12-18
67. 4x22 15x4 68. 25-20 4-10 69. 20-15 10-14 70. 22-28 14-20 71.

15x24 26-31 72. 24-20 34-40 73. 20-15 40-45 74. 15-10 45-50 75. 10-4 50x17 76. 4x36

43. 36x27 {diepte 7, 0.0 sec, 36x27,20 hv 36x27 8-13 42-38 13-18 47-41 14-19 41-36}

8-13 {diepte 17, 3.9 sec, 8-13,32 12-18,32 23-29,20 14-19,16 4-9,-22 26-31,-76 24-30,-124 24-
29,-180 14-20,-380 17-21,-468 4-10,-486 17-22,-742 23-28,-746 7-11,-2642 hv 8-13 42-37 13-18
48-43 14-19 43-38 7-11 16x7 12x1 27-21 17-22}

44. 42-37 {diepte 17, 4.3 sec, 42-37,26 48-43,36 47-41,38 40-35,54 42-38,62 40-34,100 15-
10,116 16-11,126 27-21,146 33-28,166 25-20,196 27-22,350 33-29,554 hv 42-37 13-18 47-41 23-
29 41-36 29x38 37-32 17-21 32x43 21x32 43-39}

13-18 {diepte 17, 4.3 sec, 23-29,26 13-18,22 14-19,18 13-19,-3 12-18,-3 4-9,-16 26-31,-78 24-
30,-122 24-29,-196 14-20,-272 17-21,-564 4-10,-582 23-28,-862 17-22,-3974 7-11,-3988 hv 23-29
48-42 29x38 42x33 13-18 47-41 17-22 33-29 22x42 29x9 4x13}

45. 37-32 {diepte 17, 4.3 sec, 47-41,26 48-43,56 40-35,96 37-32,136 48-42,166 16-11,170 15-
10,172 27-21,196 25-20,228 40-34,272 37-31,306 33-28,348 27-22,422 47-42,514 33-29,628 hv
47-41 23-29 33-28 18-22 27x18 12x32 37x28 26-31 48-42 7-12 16-11}

17-22 {diepte 17, 3.3 sec, 17-22,136 24-29,40 14-20,30 14-19,30 23-29,26 17-21,-14 4-9,-24 7-
11,-40 24-30,-78 26-31,-86 4-10,-194 18-22,-772 23-28,-838 hv 17-22 48-43 22x31 33-28 23-29
43-39 31-36 32-27 26-31 39-33 29x38}

{diepte 17, 4.1 sec, 48-43,158 47-41,166 40-35,192 48-42,212 16-11,212 40-34,226 47-
42,238 15-10,242 33-28,268 27-21,274 25-20,302 32-28,376 33-29,706 hv 48-43 22x31 33-28 23-
29 43-38 14-19 40-35 12-17 15-10 4x15 25-20}

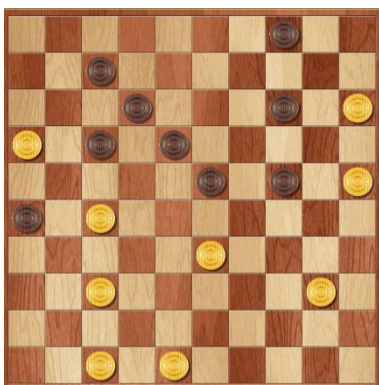

De beslissende fout.

Wim speelde 45.37-32 in de veronderstelling dat na 17-22 de zet
32-28 zou resulteren in een dubbele afruil.

Hoe damblind kan je zijn.

De beste zet voor Wim is 45. 47-41.

Dan kan volgen:

45. ... 23-29 46. 33-28 26-31 47. 27x36 18-22 48. 36-31 22x33 49.
37-32 33-39 50. 41-36 12-18 51. 31-26 29-33 52. 36-31 24-29 53.
31-27 14-19 54. 25-20 17-22 55. 27-21 22-27 56. 21-17 27x38 57.
17-12 29-34 58. 12x14 34x45 59. 16-11 7x16 60. 14-9 4x13 61. 15-

10 38-43 62. 26-21 16x27 63. 10-4 45-50 64. 4x31 43-49 65. 31-37 33-38 66. 48-42 38x47 67. 37-48
47x15 68. 48x34 met remise.

Wel moeilijk spel!