

Wit: **Wim van Kasteren**
Zwart: **Antoine van Zandvoort**
Resultaat: **0-3**
Datum: **2019.01-31**
Toernooi:
Plek:
Ronde:

1. 32-28 18-22 **2.** 37-32 12-18 **3.** 32-27 7-12 **4.** 31-26 22x31 **5.** 26x37 16-21 **6.** 37-32 1-7 **7.** 41-37 19-23 **8.** 28x19 14x23 **9.** 47-41 21-26 **10.** 32-28 23x32 **11.** 37x28 10-14 **12.** 34-30 14-19 **13.** 30-25 18-23 **14.** 25x14 23x32 **15.** 38x27 19x10 **16.** 27-21 26-31 **17.** 36x27 17x26 **18.** 43-38 13-18 **19.** 49-43 9-13 **20.** 38-32 4-9 **21.** 43-38 11-17 **22.** 40-34 6-11 **23.** 27-21 26-31 **24.** 41-36 17x26 **25.** 36x27 18-22 **26.** 27x18 13x22 **27.** 46-41 11-16 **28.** 33-28 22x33 **29.** 39x28 9-13 **30.** 32-27 13-18 **31.** 38-32 12-17 **32.** 41-37 7-12 **33.** 37-31 26x37 **34.** 42x31 17-21 **35.** 31-26 10-14 **36.** 26x17 12x21 **37.** 45-40 14-19 **38.** 44-39 8-13 **39.** 34-29 2-8 **40.** 29-24 19x30 **41.** 35x24 5-10 **42.** 50-44 10-14 **43.** 48-43 8-12 **44.** 43-38 12-17 **45.** 39-34

(**45.** 40-35 *is interessant* 3-9 **46.** 38-33 21-26 **47.** 39-34 18-22 **48.** 27x18 13x22 **49.** 24-19 14x23 **50.** 28x19 16-21 **51.** 34-29 26-31 **52.** 29-23 -1.29 at 20 ply)

... **3-9** **46.** 24-19

(**46.** 38-33 *is better* 14-20 **47.** 33-29 18-22 **48.** 27x18 13x22x33 **49.** 29x38 20x29 **50.** 34x23 9-13 **51.** 38-33 13-18 **52.** 23x12 17x8 **53.** 33-28 21-27 **54.** 32x21 16x27 **55.** 40-34 27-31 **56.** 34-29 -0.03 at 18 ply)

... **13x24** **47.** 40-35 **14-19** **48.** 44-40

(**48.** 34-30 *is interessant* 24-29 **49.** 44-39 19-23 **50.** 28x19 9-14 **51.** 19x10 15x4 **52.** 39-33 29-34 **53.** 30x39 17-22 **54.** 33-29 22x31 **55.** 32-28 31-36 **56.** 28-23 18-22 **57.** 23-19 36-41 **58.** 29-24 -2.26 at 24 ply)

... **18-23** **49.** 38-33

(**49.** 34-30 *is interessant* 9-14 **50.** 40-34 24-29 **51.** 30-25 29x40 **52.** 35x44 15-20 **53.** 44-40 23-29 **54.** 40-35 29-34 **55.** 38-33 21-26 **56.** 27-22 26-31 **57.** 22x11 16x7 **58.** 28-22 31-36 **59.** 32-27 *and black wins -30.00 at 25 ply*) **15-20**

(21-26 *may be better* **50.** 34-30 26-31 **51.** 27x36 23-29 **52.** 32-27 29x38 **53.** 40-34 19-23 **54.** 28x19 24x13 **55.** 34-29 38-43 **56.** 29-23 43-49 **57.** 30-24 49x21 **58.** 24-20 15x24 **59.** 23-19 17-22 *and black wins -30.00 at 23 ply*) **50.** 27-22 -30.00 at 27 ply

(**50.** 34-30 *is interessant* 20-25 **51.** 40-34 21-26 **52.** 27-22 26-31 **53.** 22x11 16x7 **54.** 28-22 31-36 **55.** 32-27 36-41 **56.** 22-17 9-13 **57.** 34-29 23x34 **58.** 30x39 41-47 **59.** 33-28 47-33 **60.** 28-23 *and black wins -30.00 at 26 ply*)

... **20-25** **51.** 22x11 **16x7** **52.** 28-22 **7-11** -6.42 at 25 ply

(9-13 *may be better* **53.** 32-28 23x32 **54.** 34-29 32-37 **55.** 29x20 25x14 **56.** 35-30 37-41 **57.** 40-34 41-47 **58.** 34-29 14-20 **59.** 30-24 19x30 **60.** 33-28 47x24 **61.** 28-23 24-47 **62.** 23-19 13x24 *and black wins -30.00 at 19 ply*)



+1.00 voor wit

-1.00 voor wit



1. 32-28 18-22	12. 34-30 14-19	23. 27-21 26-31	34. 42x31 17-21
2. 37-32 12-18	13. 30-25 18-23	24. 41-36 17x26	35. 31-26 10-14
3. 32-27 7-12	14. 25x14 23x32	25. 36x27 18-22	36. 26x17 12x21
4. 31-26 22x31	15. 38x27 19x10	26. 27x18 13x22	37. 45-40 14-19
5. 26x37 16-21	16. 27-21 26-31	27. 46-41 11-16	38. 44-39 8-13
6. 37-32 1-7	17. 36x27 17x26	28. 33-28 22x33	39. 34-29 2-8
7. 41-37 19-23	18. 43-38 13-18	29. 39x28 9-13	40. 29-24 19x30
8. 28x19 14x23	19. 49-43 9-13	30. 32-27 13-18	41. 35x24 5-10
9. 47-41 21-26	20. 38-32 4-9	31. 38-32 12-17	42. 50-44 10-14
10. 32-28 23x32	21. 43-38 11-17	32. 41-37 7-12	43. 48-43 8-12
11. 37x28 10-14	22. 40-34 6-11	33. 37-31 26x37	

De eerste 43 zetten waren goed, Vanaf de 44e zet (zie diagram) kon het beter.
In plaats van 44. 42-38 was met 39-33 'eenvoudiger' remise te behalen.

44. 39-33 12-17	50. 37-31 21-26	56. 19x10 15x4	62. 3x26 36x47
45. 44-39 3-9	51. 24-19 26x37	57. 23-19 4-9	63. 33-28 47x15
46. 42-37 14-19	52. 32x41 16-21	58. 29-24 22-27	64. 28x37 15-10
47. 40-35 19x30	53. 28-23 21-27	59. 24-20 27-31	65. 37-31 10-4
48. 35x24 18-22	54. 33-29 27-32	60. 19-14 17-21	66. 26-21 4x36
49. 27x18 13x22	55. 39-33 9-14	61. 14x3 31-36	

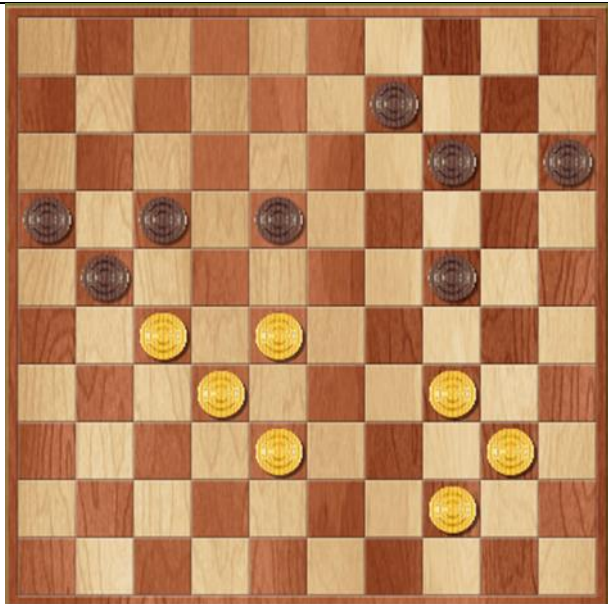

Gespeeld is nog 44.42-38 12-17, 45. 39-34 3-9 en 46. 24-19 13x24.
Op de 47e zet werd de remise definitief onhoudbaar.
Het offer 46. 24-19 was al discutabel.
Daarna was 28-23 de aangewezen zet in plaats van het gespeelde 40-35.
Bij goed spel was er door een herhaalde stand op het bord nog remise mogelijk.

47. 28-23 18x29	58. 7-2 20-24	69. 42-37 22-6	80. 7-1 6-50
48. 34x23 24-30	59. 12-8 42-47	70. 37-19 26-31	81. 1-45 50-33
49. 38-33 15-20	60. 2-7 14-20	71. 19-41 16-21	82. 45-23 33-22
50. 33-28 21-26	61. 8-3 20-25	72. 41-19 21-26	83. 23-29 22-6
51. 44-39 9-13	62. 3-17 24-30	73. 19-5 31-36	84. 29-1 6-11
52. 27-22 30-35	63. 17-22 30-35	74. 5-10 6-33	85. 1-23 11-6
53. 22x11 35x22	64. 7-45 19-24	75. 10-46 26-31	86. 23-1 6-11
54. 11-7 13-19	65. 45-34 47-41	76. 1-7 33-22	87. 1-29 11-6
55. 32-28 22x33	66. 22-33 24-30	77. 7-29 22-6	88. 29-1 6-11
56. 23-18 33-38	67. 34-1 41-36	78. 29-1 6-33	89. 1-29
57. 18-12 38-42	68. 33-42 36-22	79. 1-7 33-6	



Zoals eerder gesteld was het offer 46.24-19 niet nodig.

Eenvoudiger was de volgende voortzetting.

- | | | | |
|-----------------|-----------------|-----------------|-----------------|
| 46. 38-33 18-22 | 52. 28-23 26-31 | 58. 23-19 37x5 | 64. 29-24 36-41 |
| 47. 27x18 13x22 | 53. 32-27 31-37 | 59. 13-8 17-21 | 65. 24-20 37-48 |
| 48. 34-29 21-26 | 54. 27x18 37-42 | 60. 8-2 5-37 | 66. 34-29 48-37 |
| 49. 40-34 14-20 | 55. 18-13 42-48 | 61. 39-34 21-26 | 67. 15-10 4x24 |
| 50. 24-19 9-14 | 56. 44-39 48-42 | 62. 30-24 26-31 | 68. 29x20 37-31 |
| 51. 19x10 15x4 | 57. 34-30 42-37 | 63. 24x15 31-36 | 69. 20-15 41-46 |