

Analyse met Dragon Dammen:

1. 32-28 19-23 2. 28x19 14x23 3. 33-28 23x32 4. 37x28 10-14 5. 41-37 14-19 6. 37-32 5-10 7. 46-41 10-14 8. 41-37 17-22 9. 28x17 12x21 10. 39-33 7-12 11. 44-39 1-7 12. 50-44 18-23 13. 34-30 12-18 14. 30-25 7-12 15. 40-34 21-26 16. 44-40 11-17 17. 34-29 23x34 18. 39x30 17-21 19. 30-24 20x29 20. 33x24 19x30 21. 25x34 18-23 22. 38-33 12-18 23. 42-38 14-19 24. 47-42 2-7 25. 43-39 7-11 26. 49-43 9-14 27. 34-29 23x34 28. 40x29 4-9 29. 45-40 19-23 30. 39-34 14-19 31. 35-30 11-17 32. 40-35 17-22 33. 43-39 21-27 34. 32x21 26x17
(16x27 !! 35. 29-24 27-32 36. 37x28x17 26x37 37. 42x31 18-22 38. 17x28 23x32x43 39. 24-20 15x24 40. 33-29 24x33x44 41. 48x39x50 19-23 42. 50-44 23-28 43. 44-39 28-32 44. 39-33 13-18 -0.62 at 23 ply)
35. 30-24 19x30 36. 35x24 6-11 37. 24-20 15x24 38. 29x20 9-14 39. 20x9 3x14 40. 48-43
(40. 31-27 ! 22x31 41. 37x26 13-19 42. 48-43 8-13 43. 33-28 23x32 44. 38x27 +0.09 at 18 ply) **8-12**
(16-21 ! 41. 31-26 23-28 42. 37-31 21-27 43. 42-37 13-19 -0.31 at 18 ply)
41. 31-27 22x31 42. 36x27 17-22 43. 37-31
(43. 34-29 may be better 22x31 44. 37x26 23x34 45. 39x30 18-23 46. 33-28 23x32 47. 38x27 +0.01 at 19 ply)
... **12-17 44. 34-29 23x34 45. 39x30 22-28 46. 33x22 17x28 47. 31-26 11-17 48. 42-37 17-22 49. 37-31**
(49. 38-32 ! 22x31x42 50. 32x23x12 13-18 51. 12x23 42-47 52. 23-18 47-29 53. 18-13 29-12 54. 30-25 12-40 55. 13-8 40-35 56. 25-20 14x25 57. 8-2 -0.02 at 23 ply)
... **13-19 50. 43-39 14-20 51. 38-33 ? -0.78 at 25 ply**
(51. 26-21 is better 18-23 52. 27x18x29 16x27x36 53. 38-33 20-25 54. 33x22 25x34x43 55. 22-18 19-23 56. 18-13 23x34 57. 13-8 43-48 -0.10 at 24 ply)
... **20-25 52. 30-24 19x30 53. 33-29 18-23 54. 27x18 23x34x43 55. 18-13 43-48 56. 31-27 48-34 57. 13-8 30-35 58. 8-3 28-33 59. 27-22**
(59. 3-9 ! 33-38 60. 27-21 16x27 61. 9x36 38-43 62. 26-21 -0.86 at 20 ply) **33-39**
(34-1 !! 60. 22-17 33-39 61. 26-21 16x27 62. 17-11 39-44 63. 11-6 27-32 64. 3-8 32-38 65. 8-24 38-43 66. 24-15 44-50 67. 15-24 35-40 68. 24-13 40-44 69. 13-22 43-48 -9.76 at 17 ply)
60. 3-9 34-1
(16-21 ! 61. 26x17 39-44 62. 17-11 44-49 63. 11-6 49-40 -0.43 at 19 ply)
61. 26-21 16x27x18 62. 9x22x50 1-6 63. 50-45 -0.10 at 21 ply

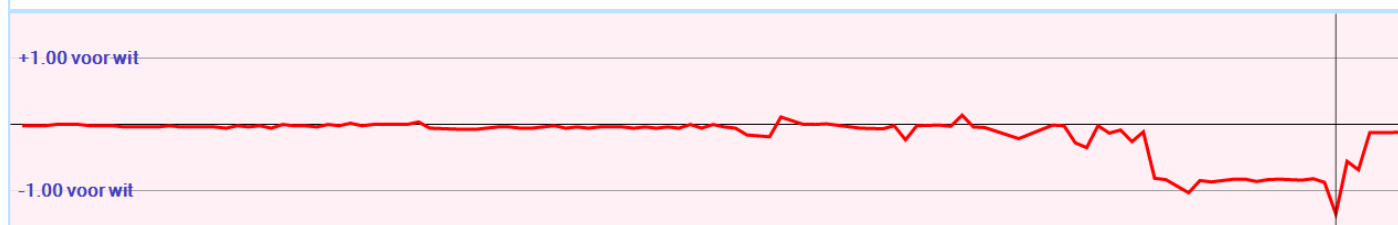

Analyse met Kingsrow:

1. 32-28 {34-30(0/29)* 34-29(0/28)* 31-27(0/31)? 32-27(0/31)? 31-26(0/28)? 32-28(0/26)? 33-29(2/26)? 33-28(2/26)? 35-30(6/26)?}
19-23 {17-22(0/28)* 17-21(0/25)* 20-25(0/25)? 18-23(0/25)? 19-23(0/24)? 16-21(-2/27)? 18-22(-2/27)? 19-24(-2/24)? 20-24(-2/24)?}
2. 28x19 {28x19(0/23)*}
14x23 {14x23(0/22)* 13x24(-4/16)?}
3. 33-28 {37-32(0/21)* 34-29(0/21)* 34-30(0/20)? 31-27(0/18)? 31-26(0/16)? 33-28(2/17)? 35-30(4/13)? 33-29(4/11)? 38-32(6/9)?}
23x32 {23x32(2/16)*}
4. 37x28 {37x28(2/15)* 38x27(6/9)?}
10-14 {10-14(2/14)* 20-25(0/11)? 17-22(0/10)?}
5. 41-37 {39-33(2/13)* 41-37(2/11)* 34-30(2/13)? 35-30(4/8)? 38-32(6/5)? 31-27(8/5)? 31-26(8/5)? 34-29(8/3)? 38-33(8/2)?}
14-19 {5-10(2/10)* 14-19(2/10)* 17-22(0/13)? 20-24(0/11)? 20-25(-4/7)?}
6. 37-32 {46-41(2/9)* 39-33(2/9)? 34-30(4/9)? 37-32(4/1)? 38-32(6/3)? 31-26(8/1)?}
5-10 {17-22(4/0)* 5-10(2/8)? 20-24(0/9)? 19-24(-4/4)? 20-25(-4/2)?}
7. 46-41 {39-33(2/7)* 46-41(2/7)* 34-30(4/3)?}
10-14 {17-22(2/6)* 10-14(2/2)? 20-24(0/7)? 19-24(-4/2)? 20-25(-4/1)?}
8. 41-37 {39-33(2/1)* 41-37(2/1)? 34-30(4/1)?}
17-22 {17-22(2/0)* 20-24(0/5)?}
9. 28x17 {diepte 7, 0.0 sec, 28x17,-2 hv 28x17 11x22 39-33 6-11 44-39 11-17 50-44}
12x21 {diepte 21, 5.7 sec, 12x21,2 11x22,0 hv 12x21 39-33 21-26 44-39 16-21 31-27 11-16 34-30 6-11 30-25 11-17}
10. 39-33 {diepte 18, 4.6 sec, 34-30,2 39-33,2 32-28,4 31-26,4 38-33,4 31-27,4 47-41,4 34-29,6 35-30,16 32-27,22 hv 34-30 21-26 30-25 16-21 31-27 11-16 39-33 6-11 35-30 20-24 40-35}
7-12 {diepte 17, 3.4 sec, 21-26,2 8-12,0 7-12,0 20-25,0 20-24,0 4-10,-2 18-22,-2 18-23,-2 19-23,-2 19-24,-6 11-17,-10 21-27,-20 hv 21-26 44-39 16-21 31-27 11-16 34-30 6-11 30-25 11-17 35-30 20-24}
11. 44-39 {diepte 18, 5.9 sec, 44-39,0 34-30,2 33-28,2 32-28,2 43-39,2 31-26,4 31-27,4 47-41,4 34-29,4 33-29,8 35-30,16 32-27,220 hv 44-39 21-26 50-44 1-7 34-30 11-17 30-25 17-22 40-34 18-23 44-40}
1-7 {diepte 18, 6.2 sec, 21-26,0 11-17,0 1-7,0 20-25,0 20-24,0 18-23,-2 4-10,-2 2-7,-2 19-23,-2 18-22,-4 21-27,-6 19-24,-8 12-17,-12 hv 21-26 34-30 11-17 30-25 17-22 50-44 1-7 40-34 18-23 44-40 12-18}
12. 50-44 {diepte 18, 4.6 sec, 34-30,0 32-28,2 50-44,2 33-28,2 31-27,2 49-44,4 34-29,4 31-26,4 47-41,4 33-29,6 35-30,12 32-27,214 hv 34-30 21-26 30-25 16-21 31-27 11-16 35-30 18-23 33-28 20-24 40-35}
18-23 {diepte 18, 3.9 sec, 21-26,2 11-17,0 4-10,0 19-23,0 12-17,0 20-24,-2 20-25,-2 18-23,-2 21-27,-4 19-24,-6 18-22,-14 hv 21-26 34-30 16-21 31-27 11-16 30-25 18-22 27x18 12x23 35-30 20-24}
13. 34-30 {diepte 19, 5.5 sec, 33-28,-2 31-27,-2 31-26,0 35-30,0 34-29,0 34-30,0 33-29,0 47-41,0 32-27,210 32-28,290 hv 33-28 12-18 31-27 20-24 38-33 7-12 34-29 23x34 40x20 15x24 42-38}
12-18 {diepte 19, 5.7 sec, 21-26,0 12-18,0 11-17,0 13-18,0 20-24,-2 12-17,-2 4-10,-4 20-25,-6 21-27,-14 23-28,-26 23-29,-30 19-24,-302 hv 21-26 30-25 12-18 40-34 16-21 31-27 11-16 33-28 20-24 44-40 7-12}
14. 30-25 {diepte 19, 5.1 sec, 30-25,0 31-27,0 31-26,0 40-34,0 47-41,2 39-34,4 30-24,90 33-29,194 33-28,200 32-27,208 32-28,290 hv 30-25 21-26 31-27 7-12 33-28 20-24 39-33 12-17 44-39 8-12 40-34}
7-12 {diepte 18, 3.4 sec, 21-26,0 7-12,0 8-12,0 20-24,-2 4-10,-4 21-27,-4 18-22,-4 23-29,-18 11-17,-20 19-24,-210 23-28,-478 hv 21-26 31-27 7-12 40-34 11-17 34-29 23x34 39x30 17-21 33-28 20-24}
15. 40-34 {diepte 19, 3.5 sec, 40-34,0 31-27,0 33-29,0 31-26,2 35-30,2 47-41,4 33-28,208 32-27,208 32-28,292 39-34,304 hv 40-34 21-26 34-29 23x34 39x30 16-21 33-29 21-27 31x22 18x27 32x21}
21-26 {diepte 19, 4.6 sec, 21-26,0 11-17,0 12-17,0 2-7,0 20-24,-2 21-27,-4 4-10,-4 23-29,-16 23-28,-88 18-22,-204 19-24,-206 hv 21-26 34-29 23x34 39x30 16-21 31-27 11-16 43-39 20-24 33-28 18-23}
16. 44-40 {diepte 19, 3.6 sec, 44-40,-2 31-27,0 34-29,0 34-30,0 33-29,2 33-28,4 47-41,4 45-40,4 32-27,28 35-30,96 32-28,268 hv 44-40 16-21 31-27 11-16 34-29 23x34 40x29 20-24 29x20 15x24 45-40}
11-17 {diepte 20, 5.6 sec, 12-17,0 20-24,0 16-21,-2 11-17,-2 4-10,-2 2-7,-6 23-29,-8 18-22,-68 23-28,-86 19-24,-206 hv 12-17 34-30 17-21 33-29 23x34 40x29 19-23 39-33 23x34 30x39 20-24}

17. 34-29 {diepte 19, 3.8 sec, 34-29,0 31-27,2 49-44,2 34-30,4 33-28,4 47-41,4 33-29,6 35-30,14 32-27,38 32-28,304 hv 34-29 23x34 40x29 19-23 33-28 23x34 39x30 17-22 28x17 12x21 45-40}
23x34 {diepte 7, 0.0 sec, 23x34,0 hv 23x34 40x29 17-22 47-41 20-24 29x20 15x24 31-27}
18. 39x30 {diepte 21, 4.4 sec, 40x29,0 39x30,0 hv 40x29 17-21 31-27 20-24 29x20 15x24 45-40 18-23 33-28 6-11 38-33}
17-21 {diepte 19, 5.2 sec, 17-21,0 17-22,0 2-7,0 18-22,0 20-24,0 4-10,-2 18-23,-2 19-23,-4 6-11,-6 16-21,-92 19-24,-204 hv 17-21 40-34 18-22 32-28 12-18 28x17 21x12 34-29 20-24 29x20 15x24}
19. 30-24 {diepte 19, 4.2 sec, 40-34,0 43-39,2 49-44,2 33-28,2 32-28,2 31-27,4 33-29,6 47-41,6 30-24,6 32-27,206 hv 40-34 6-11 34-29 20-24 29x20 15x24 31-27 4-10 33-28 10-15 45-40}
20x29 {diepte 21, 3.3 sec, 20x29,6 19x30,2 hv 20x29 33x24 19x30 25x34 18-22 43-39 21-27 32x21 16x27 39-33 22-28}
20. 33x24 {diepte 7, 0.0 sec, 33x24,0 hv 33x24 19x30 25x34 21-27 32x21 26x17 37-32 14-20}
19x30 {diepte 7, 0.0 sec, 19x30,0 hv 19x30 25x34 21-27 32x21 26x17 37-32 14-20}
21. 25x34 {diepte 21, 4.6 sec, 25x34,6 35x24,94 hv 25x34 18-22 38-33 22-28 33x22 21-27 32x21 16x18 43-39 6-11 49-43}
18-23 {diepte 17, 3.7 sec, 18-22,6 12-17,6 18-23,2 6-11,2 15-20,2 14-19,2 13-19,2 14-20,0 4-10,0 21-27,0 2-7,0 hv 18-22 43-39 21-27 32x21 16x27 39-33 22-28 33x22 27x18 38-33 6-11}
22. 38-33 {diepte 18, 4.0 sec, 34-29,4 35-30,6 34-30,6 43-39,6 49-44,6 38-33,6 47-41,10 31-27,98 32-27,210 32-28,292 hv 34-29 23x34 40x29 14-20 38-33 12-18 42-38 13-19 32-28 19-24 47-42}
12-18 {diepte 17, 3.9 sec, 23-28,6 12-18,4 6-11,4 15-20,2 4-10,2 14-20,2 21-27,0 14-19,0 13-18,0 2-7,0 13-19,0 12-17,-2 23-29,-84 hv 23-28 33x22 21-27 32x21 16x18 43-38 6-11 38-33 14-19 49-43 9-14}
23. 42-38 {diepte 17, 3.3 sec, 49-44,4 34-29,4 35-30,6 43-39,6 43-38,6 42-38,6 33-28,8 34-30,8 47-41,10 31-27,16 33-29,20 32-27,284 32-28,292 hv 49-44 6-11 44-39 14-20 31-27 11-17 35-30 13-19 30-25 9-14 33-28}
14-19 {diepte 17, 3.3 sec, 6-11,4 18-22,4 14-20,4 15-20,4 2-7,4 4-10,2 14-19,2 13-19,2 8-12,-2 21-27,-2 23-28,-92 23-29,-102 hv 6-11 34-29 23x34 40x29 11-17 47-42 17-22 32-28 14-20 28x17 21x12}
24. 47-42 {diepte 18, 3.9 sec, 31-27,2 47-42,4 34-29,6 49-44,6 35-30,10 48-42,12 43-39,14 34-30,14 47-41,16 33-29,16 33-28,100 32-27,182 32-28,186 hv 31-27 23-28 32x12 21x41 47-42 8x17 36x47 17-22 34-29 16-21 29-24}
2-7 {diepte 19, 5.6 sec, 18-22,8 9-14,2 6-11,2 2-7,0 8-12,0 15-20,0 4-10,0 19-24,0 21-27,-4 23-28,-98 23-29,-100 hv 18-22 33-28 22x33 38x18 13x22 43-39 21-27 32x21 16x27 39-33 6-11}
25. 43-39 {diepte 18, 4.0 sec, 31-27,2 34-29,4 49-44,6 35-30,8 43-39,8 34-30,10 33-29,16 33-28,100 32-28,106 32-27,178 hv 31-27 7-12 33-28 12-17 38-33 17-22 28x17 21x12 43-38 9-14 33-28}
7-11 {diepte 19, 5.9 sec, 18-22,10 7-12,2 7-11,2 8-12,0 15-20,0 4-10,0 9-14,-2 6-11,-2 21-27,-2 19-24,-6 23-28,-508 23-29,-518 hv 18-22 49-43 21-27 32x21 16x27 34-29 23x34 39x30 19-23 30-25 6-11}
26. 49-43 {diepte 19, 4.7 sec, 49-43,0 35-30,4 34-30,4 48-43,8 31-27,10 33-29,12 49-44,14 33-28,96 34-29,102 32-28,116 32-27,174 hv 49-43 18-22 34-29 23x34 39x30 19-23 33-28 22x33 38x18 13x22 42-38}
9-14 {diepte 20, 4.8 sec, 9-14,2 18-22,2 11-17,0 4-10,0 15-20,0 8-12,0 21-27,-6 19-24,-22 23-28,-104 23-29,-108 hv 9-14 31-27 11-17 33-28 17-22 28x17 21x12 34-29 23x34 40x29 14-20}
27. 34-29 {diepte 20, 5.2 sec, 35-30,0 34-29,0 31-27,2 34-30,6 33-29,90 33-28,102 32-28,116 32-27,180 hv 35-30 11-17 33-28 17-22 28x17 21x12 30-24 19x30 34x25 6-11 31-27}
23x34 {diepte 7, 0.0 sec, 23x34,0 hv 23x34 39x30 4-9 30-25 21-27 31x22 18x27 32x21}
28. 40x29 {diepte 22, 4.7 sec, 40x29,0 39x30,4 hv 40x29 18-22 45-40 21-27 32x21 16x27 40-34 4-9 29-24 19x30 34x25}
4-9 {diepte 19, 4.0 sec, 14-20,2 18-22,0 19-23,0 11-17,-2 15-20,-2 4-9,-2 3-9,-4 4-10,-4 8-12,-6 21-27,-6 19-24,-110 18-23,-246 hv 14-20 29-24 20x29 33x24 19x30 35x24 18-23 45-40 3-9 40-34 9-14}
29. 45-40 {diepte 20, 4.7 sec, 45-40,0 31-27,0 29-24,0 39-34,6 35-30,8 32-28,12 29-23,80 32-27,102 33-28,196 hv 45-40 18-23 29x18 13x22 31-27 22x31 36x27 9-13 40-34 14-20 34-30}
19-23 {diepte 20, 3.9 sec, 18-23,-1 18-22,-2 11-17,-2 19-23,-4 14-20,-4 8-12,-6 19-24,-6 21-27,-6 15-20,-12 hv 18-23 29x18 13x22 31-27 22x31 36x27 14-20 40-34 8-13 27-22 11-17}
30. 39-34 {diepte 20, 5.0 sec, 39-34,-6 40-34,78 29-24,86 33-28,404 32-28,412 35-30,460 31-27,468 32-27,520 hv 39-34 14-20 33-28 11-17 28x19 13x33 38x29 8-13 43-39 17-22 29-24}
14-19 {diepte 20, 3.5 sec, 14-20,-4 11-17,-4 13-19,-4 14-19,-10 21-27,-14 15-20,-20 8-12,-102 23-28,-106 18-22,-196 hv 14-20 33-28 11-17 28x19 13x33 38x29 8-13 43-39 17-22 29-24 20x29}

31. 35-30 {diepte 20, 4.0 sec, **33-28,-10** 31-27,0 **35-30,2** 43-39,28 32-28,104 32-27,170 29-24,348 34-30,396 hv 33-28 11-17 38-33 17-22 28x17 21x12 33-28 12-17 43-39 17-21 31-27}

11-17 {diepte 21, 3.8 sec, 11-17,2 8-12,-6 9-14,-10 15-20,-22 21-27,-22 18-22,-200 19-24,-218 23-28,-222 hv 11-17 30-25 15-20 25x14 19x10 33-28 6-11 28x19 13x33 38x29 8-13}

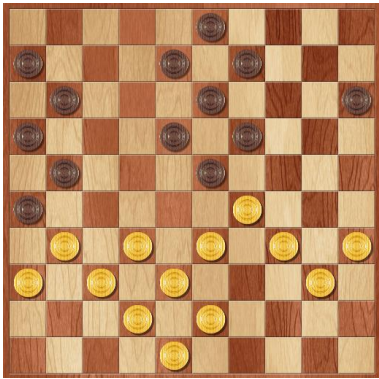

Wim speelde hier 31. 35-30 terwijl Kingsrow de zet 33-28 als iets beter beoordeelt.

32. 40-35 {diepte 20, 3.9 sec, 40-35,0 30-25,2 31-27,3 43-39,28 29-24,60 32-27,118 33-28,132 32-28,170 30-24,246 hv 40-35 17-22 31-27 22x31 36x27 23-28 32x14 21x41 42-37 9x20 37x46}

17-22 {diepte 21, 3.5 sec, 17-22,18 9-14,-10 15-20,-34 21-27,-108 8-12,-114 6-11,-130 18-22,-214 19-24,-242 23-28,-254 hv 17-22 30-25 21-27 32x21 16x27 34-30 23x34 30x39 19-23 39-34 8-12}

33. 43-39 {diepte 21, 6.2 sec, **31-27,0** 30-25,12 29-24,20 **43-39,22** 32-27,176 32-28,196 33-28,274 30-24,496 hv 31-27 22x31 36x27 23-28 32x14 21x41 42-37 41x32 38x27 9x20 30-25}

21-27 {diepte 21, 4.3 sec, 21-27,26 6-11,16 9-14,1 8-12,0 22-27,-34 15-20,-184 22-28,-212 23-28,-224 19-24,-276 hv 21-27 32x21 16x27 29-24 8-12 33-29 12-17 30-25 19x30 35x24 9-14}



Wim heeft hier 33. 43-39 gespeeld waarna Ad de ruil in gang zet met 21-27.

Ad sloeg echter niet vooruit met 16x27 wat Kingsrow als duidelijk beter ziet dan de slag achterwaarts. Hierdoor ontsnapt Wim aan een iets nadeliger stand.

Vanuit het diagram had Wim 33. 31-27 moeten spelen. Ook dan dreigt er voordeel voor Ad te ontstaan maar ziet Kingsrow de volgende remisevariant:

33. 31-27 22x31 34. 36x27 23-28 35. 32x12 21x41 36. 12-7 41-46 37. 29-24 9-14 38. 7-1 14-20 39. 34-29 26-31 40. 1-18 13x22 41. 24x2 46-5 42. 29-24 20x29 43. 33x24 31-36 44. 30-25 22-27 45. 38-33 27-31 46. 2-13 16-21 47. 13-8 3x12 48. 24-20 15x24 49. 33-29 24x33 50. 42-38 33x42 51. 48x8 *

34. 32x21 {diepte 7, 0.0 sec, 32x21,38 hv 32x21 16x27 30-24 19x30 35x24 9-14 24-19 13x24}

26x17 {diepte 23, 3.5 sec, **16x27,22** **26x17,-6** hv 16x27 29-24 6-11 33-29 8-12 30-25 19x30 35x24 23-28 38-33 12-17}

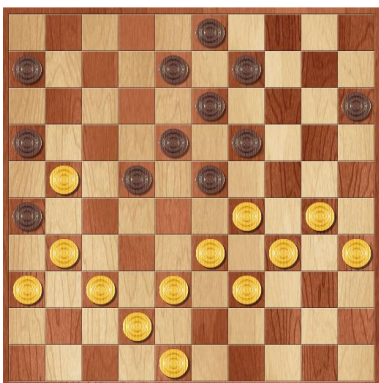

Ad slaat 34. 26x17 terwijl Kingsrow aangeeft dat 16x27 iets beter is.

Er zou dan kunnen volgen:

35. 29-24 8-12 36. 33-29 9-14 37. 30-25 19x30
38. 35x24 23-28 39. 38-33 12-17 40. 24-20 15x24
41. 29x9 13x4 42. 34-30 18-23 43. 30-24 3-8
44. 42-38 8-13 45. 37-32 28x37 46. 31x42 23-28
47. 42-37 13-18 48. 25-20 27-31 49. 36x27 22x42
50. 33x13 42x44 51. 13-8 *

Met een schijf voordeel voor Ad, maar geen winstkansen.

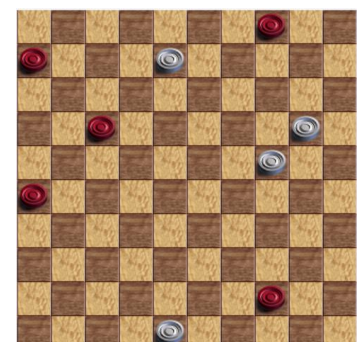

- 35.** 30-24 {diepte 20, 3.8 sec, 31-27,-6 30-24,-3 48-43,-2 38-32,-1 37-32,0 30-25,2 29-24,6 31-26,82 33-28,472 hv 31-27 22x31 37x26 17-22 48-43 6-11 42-37 9-14 37-31 11-17 30-24}
 19x30 {diepte 7, 0.0 sec, 19x30,4 hv 19x30 35x24 17-21 31-26 21-27 37-31 6-11}
- 36.** 35x24 {diepte 21, 5.3 sec, 35x24,0 34x25,348 hv 35x24 6-11 31-27 22x31 37x26 9-14 24-19 13x24 29x9 3x14 42-37}
 6-11 {diepte 19, 4.9 sec, 9-14,-1 6-11,-3 16-21,-6 8-12,-12 17-21,-40 22-28,-96 22-27,-102 15-20,-188 13-19,-516 23-28,-576 hv 9-14 24-19 13x24 29x9 3x14 48-43 8-13 34-29 23x34 39x30 14-20}
- 37.** 24-20 {diepte 19, 4.5 sec, 31-27,-2 31-26,0 48-43,0 24-20,2 24-19,94 37-32,202 33-28,554 38-32,566 34-30,692 hv 31-27 22x31 37x26 9-14 24-19 13x24 29x9 3x14 42-37 8-13 37-32}
 15x24 {diepte 7, 0.0 sec, 15x24,-10 hv 15x24 29x20 9-14 20x9 13x4 37-32 17-21 31-27}
- 38.** 29x20 {diepte 7, 0.0 sec, 29x20,-10 hv 29x20 9-14 20x9 13x4 37-32 17-21 31-27 22x31}
 9-14 {diepte 19, 5.1 sec, 9-14,1 16-21,-40 8-12,-40 17-21,-48 13-19,-48 22-28,-56 23-28,-60 22-27,-72 23-29,-344 hv 9-14 20x9 3x14 31-27 22x31 36x27 17-22 48-43 22x31 37x26 11-17}
- 39.** 20x9 {diepte 7, 0.0 sec, 20x9,-6 hv 20x9 13x4 37-32 17-21 31-27 22x31 36x27 8-12}
 3x14 {diepte 21, 4.7 sec, 3x14,1 13x4,0 hv 3x14 31-27 22x31 36x27 17-22 48-43 22x31 37x26 13-19 34-29 23x34}
- 40.** 48-43 {diepte 18, 5.5 sec, 31-27,1 33-29,8 34-30,10 31-26,14 48-43,18 37-32,230 33-28,502 38-32,504 34-29,730 hv 31-27 22x31 36x27 13-19 38-32 17-22 48-43 22x31 37x26 8-13 32-27}
 8-12 {diepte 18, 4.7 sec, 16-21,24 22-28,1 8-12,0 23-28,0 13-19,0 17-21,-1 22-27,-2 14-20,-5 14-19,-78 23-29,-800 hv 16-21 31-26 23-28 37-31 21-27 34-29 8-12 42-37 14-20 37-32 28x37}

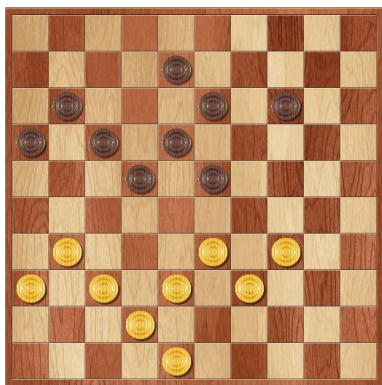

Wim speelde hier 40. 48-43 terwijl Kingsrow de zet 31-27 als beter beoordeelt. Nadat Ad de zet had beantwoord met 40. ... 8-12 was het ontstane voordeel voor hem weer direct verdwenen. Met 16-21 zou hij een klein voordeeltje hebben. Kingsrow ziet ook daarna echter een logisch vervolg met de zettenreeks: 41. 31-26 23-28 42. 37-31 21-27 43. 42-37 14-19 44. 37-32 28x37 45. 31x42 Hierna is weer een volledig gelijkwaardige stand op het bord gekomen.

- 41.** 31-27 {diepte 19, 3.7 sec, 31-27,1 31-26,2 33-29,48 34-30,112 33-28,342 38-32,600 37-32,616 34-29,744 hv 31-27 22x31 37x26 23-28 33x22 17x28 36-31 12-17 34-29 16-21 31-27}
 22x31 {diepte 7, 0.0 sec, 22x31,-12 hv 22x31 36x27 17-22 37-31 13-19 34-29 23x34 39x30}
- 42.** 36x27 {diepte 22, 4.2 sec, 37x26,1 36x27,1 hv 37x26 17-22 34-29 23x34 39x30 11-17 42-37 18-23 30-24 23-29 24-20}
 17-22 {diepte 18, 3.8 sec, 23-28,1 17-21,1 17-22,0 13-19,-2 14-20,-2 14-19,-126 16-21,-154 23-29,-186 18-22,-724 hv 23-28 33x22 17x28 34-30 13-19 38-33 16-21 33x24 21x41 42-37 41x32}
- 43.** 37-31 {diepte 20, 4.8 sec, 37-31,-3 34-29,1 37-32,1 34-30,1 33-29,3 27-21,168 33-28,730 38-32,2720 hv 37-31 12-17 34-30 17-21 39-34 21x32 38x27 14-20 33-29 20-25 43-38}
 12-17 {diepte 18, 4.0 sec, 12-17,-1 23-28,-1 13-19,-3 11-17,-16 22-28,-66 16-21,-88 14-20,-90 14-19,-134 23-29,-2586 hv 12-17 34-30 23-28 31-26 22x31 26x37 16-21 33x22 18x27 30-24 11-16}
- 44.** 34-29 {diepte 19, 4.1 sec, 34-30,1 34-29,1 31-26,1 33-29,1 42-37,140 33-28,302 38-32,2632 27-21,2676 hv 34-30 23-28 31-26 22x31 26x37 14-20 33x22 17x28 38-32 18-23 42-38}
 23x34 {diepte 7, 0.0 sec, 23x34,-1 hv 23x34 39x30 22-28 33x22 17x28 30-24 11-17 42-37 17-21}
- 45.** 39x30 {diepte 7, 0.0 sec, 39x30,-1 hv 39x30 22-28 33x22 17x28 30-24 11-17 42-37 17-21 38-32}
 22-28 {diepte 18, 4.3 sec, 22-28,1 17-21,-3 14-19,-84 13-19,-86 14-20,-144 16-21,-2586 18-23,-2594 hv 22-28 33x22 17x28 42-37 11-17 31-26 13-19 43-39 17-22 37-31 14-20}
- 46.** 33x22 {diepte 7, 0.0 sec, 33x22,-1 hv 33x22 17x28 30-24 11-17 42-37 17-21 38-32 14-19}
 17x28 {diepte 7, 0.0 sec, 17x28,-1 hv 17x28 30-24 11-17 42-37 17-21 38-32 14-19}

- 54.** 27x18 {diepte 21, 4.3 sec, 27x18,2628 29x18,3980 hv 27x18 23x43 31-27 43-48 18-13 30-35 13-9 48-42 9-4 42-47 4-10}
 23x43 {diepte 7, 0.0 sec, 23x43,2488 hv 23x43 31-27 43-48 18-13 30-35 13-9 28-33}
- 55.** 18-13 {diepte 19, 3.7 sec, 18-13,2628 31-27,2630 18-12,2630 26-21,3982 hv 18-13 43-48 31-27 48-34 13-8 34-18 8-2 18x36 2x35 36-9 35-24}
 43-48 {diepte 17, 3.6 sec, 43-48,2630 28-33,2538 30-35,2536 30-34,2524 43-49,5 16-21,3 28-32,3 hv 43-48 31-27 48-34 13-8 30-35 8-3 28-33 3-9 34-23 9-3 23-45}
- 56.** 31-27 {diepte 20, 5.3 sec, 31-27,2630 13-9,3996 13-8,3996 26-21,3998 hv 31-27 30-35 13-9 48-42 9-4 42-47 4-10 47-36 10x46 36x22 46-23}
 48-34 {diepte 17, 4.3 sec, 48-42,2630 30-35,2630 28-33,2630 48-34,2628 48-37,2628 48-39,2628 30-34,2538 48-43,5 16-21,3 28-32,3 48-31,3 hv 48-42 13-9 42-47 9-4 30-35 4-10 47-36 10x46 36x9 46-23 25-30}
- 57.** 13-8 {diepte 17, 3.4 sec, 13-8,2630 26-21,2670 13-9,2692 27-22,2704 27-21,2826 hv 13-8 34-18 8-2 18x36 2x35 36-9 35-24 9-3 24-38 3-17 38-49}
 30-35 {diepte 17, 5.0 sec, 34-18,2630 34-23,2630 34-7,2630 34-1,2630 34-40,2630 34-45,2630 34-29,2628 30-35,2628 28-33,2590 34-48,2522 34-39,5 34-43,5 16-21,3 28-32,3 34-12,3 hv 34-18 8-2 18x36 2x35 36-9 35-24 9-3 24-38 3-12 38-24 28-32}
- 58.** 8-3 {diepte 17, 3.5 sec, 8-3,2630 26-21,2650 27-21,2652 8-2,2712 27-22,3988 hv 8-3 34-29 3-9 29-47 9-14 28-33 27-22 33-39 22-17 16-21 14-46}
 28-33 {diepte 17, 5.2 sec, 34-29,2630 34-45,2628 28-33,2626 35-40,2596 34-39,2588 34-18,3 28-32,3 25-30,3 34-40,3 34-48,3 34-30,3 34-23,3 34-7,3 34-1,3 16-21,3 34-43,-3 34-12,-3982 hv 34-29 3-17 29-33 17-3 33-47 3-14 47-36 14x46 36x9 46-23 9-36}
- 59.** 27-22 {diepte 16, 5.7 sec, 3-17,2630 3-9,2632 26-21,2648 27-22,2650 3-14,2650 3-8,2652 3-21,2654 27-21,2654 3-20,3988 3-12,3992 hv 3-17 33-38 17-6 34-1 6-28 38-43 27-22 43-48 22-17 1-18 26-21}
 33-39 {diepte 16, 4.2 sec, 33-38,2636 34-1,2630 35-40,2628 34-40,2626 33-39,2592 34-7,2592 34-23,2586 34-39,2566 16-21,3 25-30,3 34-45,3 34-43,3 34-48,3 34-30,3 34-29,3 34-18,-3 34-12,-3 hv 33-38 22-17 34-1 26-21 16x27 17-11 38-43 3-8 43-49 8-24 27-32}
- 60.** 3-9 {diepte 16, 4.6 sec, 3-9,2592 22-17,2654 3-17,2712 3-14,2714 22-18,2714 3-8,2728 26-21,2732 3-20,3990 3-12,3990 3-21,3992 hv 3-9 16-21 26x17 34-7 9-13 39-44 13-2 7-29 2-8 35-40 8-3}
34-1 {diepte 25, 9.3 sec, **16-21,2672** 39-44,3 25-30,3 35-40,3 39-43,3 34-40,3 34-45,3 34-30,3 34-29,3 34-23,3 34-12,3 34-7,3 **34-1,3** 34-18,-3 hv 16-21 26x17 34-7 9-13 39-44 13-19 44-49 19-13 35-40 13-4 49-44}

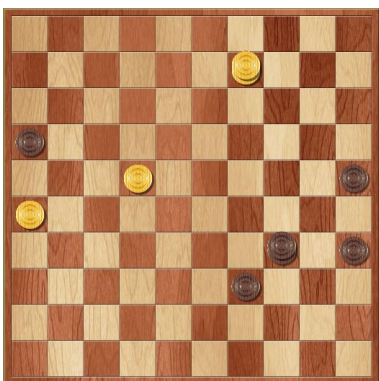

De winstvariant was best lastig omdat er veel remisevarianten op de loer lagen. Met de volgende zettenreeks waarbij voor beide spelers de beste zetten worden gespeeld was de buit voor Ad te behalen:

60. ... 16-21 61. 26x17 34-7 62. 9-13 39-44 63. 13-2 7-1 64. 2-16 44-50 65. 16-2 1-29 66. 2-11 29-34 67. 11-6 50-45 68. 6-11 35-40 69. 11-16 40-44 70. 16-49 44-50 71. 49-35 34-7 72. 35-2 7-16 73. 2-24 16-2 74. 24-47 2-8 75. 22-18 45x26

- 61.** 26-21 {diepte 17, 5.0 sec, 26-21,3 9-4,2650 22-17,2708 22-18,2716 9-14,2728 9-13,2728 9-3,2728 9-18,3990 9-20,3990 hv 26-21 16x18 9x50}
 16x18 {diepte 7, 0.0 sec, 16x18,3 hv 16x18 9x50}
- 62.** 9x50 {diepte 61, 0.0 sec, 9x50,3 9x44,3992 hv 9x50}
 1-6 {diepte 61, 0.0 sec, 25-30,3 35-40,3 1-7,3 1-12,3 1-18,3 1-23,3 1-29,3 1-34,3 1-40,3 1-45,3 1-6,3 hv 25-30}
- 63.** 50-45 {diepte 61, 0.0 sec, 50-45,3 50-44,3998 50-39,3998 50-33,3998 50-28,3998 50-22,3998 50-17,3998 50-11,3998 hv 50-45}
 {diepte 61, 0.0 sec, 35-40,3 25-30,3 6-11,3 6-17,3 6-22,3 6-28,3 6-33,3 6-39,3 6-44,3 6-50,3 6-1,3 hv 35-40 45x34}

En de remise was een feit.