

Wit: **Toon van Zandvoort**
 Zwart: **Wim van Kasteren**
 Resultaat: **0-3**
 Datum: **17-3-2016**
 Toernooi: **Extra competitie**
 Plek:
 Ronde:



1. 34-30 17-21 2. 40-34 20-25 3. 33-29 21-26 4. 38-33 11-17 5. 44-40 6-11 6. 42-38 1-6 7. 50-44 18-22
 (14-20 looks better 8. 29-24 20x29 9. 34x23x14 20-24 10. 30x19 20-24 11. 19x30 10-14 -0.08 at 10 ply)

8. 32-27 12-18
 (17-21 is better 9. 27x18 19-23 10. 27-21 19-23 11. 27-21 19-23 -0.17 at 15 ply) 9. 38-32
 (9. 27-21 is interessant 16x27 10. 38-32 27x38 11. 38-32 8-12 12. 38-32 -0.12 at 13 ply)

... 17-21 10. 43-38 7-12 11. 30-24 19x30 12. 35x24 12-17 13. 49-43 14-20 14. 47-42
 (14. 24-19 ! 13x24 15. 24-19 10-14 16. 19x10 5x14 17. 24-19 14x23 18. 24-19 23x14 19. 24-19 14x23 20. 24-19 23x14 21. 24-19 14x23 22. 24-19 23x14 23. 24-19 14x23 24. 24-19 -0.40 at 14 ply)

... 10-14 15. 33-28 22x33 16. 39x28 14-19 17. 44-39 19x30 18. 28-22 17x28 19. 32x23x12 21x32 20. 37x28 26x37 21. 41x32 8x17 22. 40-35 20-24 23. 29x20 15x24 24. 38-33 17-22
 ?-0.10 at 13 ply
 (24-29 !! 25. 42-38 29x40 26. 42-38 24-29 27. 45x34x23 24-29 28. 42-38 29x18 29. 35x24 24-29 30. 33x24 24-29 -1.00 at 12 ply)

25. 28x17 11x22 26. 36-31
 (26. 43-38 is interessant 24-29 27. 42-38 29x40 28. 42-38 24-29 29. 45x34x23 24-29 30. 42-38 29x18 31. 35x24 24-29 32. 33x24 24-29 -0.99 at 10 ply)

... 24-29 27. 33x24 30x19 28. 42-38 6-11 29. 46-41 19-23 30. 41-36 13-18 31. 31-27 22x31 32. 36x27 11-17 33. 39-33 5-10 34. 43-39 9-13 35. 48-43 10-15 36. 33-28
 (36. 34-30 may be better 25x34 37. 39x30 4-10 38. 33-29 23x34x25 39. 33-29 4-9 40. 33-29 4-10 41. 33-29 4-10 42. 33-29 4-10 43. 33-29 4-10 44. 33-29 4-10 45. 33-29 4-10 46. 33-29 -2.15 at 12 ply)

... 17-22 37. 28x19x8 22x31 38. 38-33
 (38. 34-29 may be better 3x12 39. 32-28 3x12 40. 32-28 3x12 41. 39-33 3x12 42. 32-28 3x12 43. 32-28 3x12 44. 32-28 3x12 45. 32-28 3x12 46. 32-28 3x12 47. 32-28 3x12 48. 32-28 -2.56 at 11 ply)

... 2x13 39. 33-28 31-36 40. 34-29
 (40. 32-27 may be better 36-41 41. 28-23 18x29x40 42. 28-23 36-41 43. 28-23 36-41 44. 28-23 36-41 45. 28-23 36-41 46. 28-23 36-41 47. 28-23 36-41 48. 28-23 36-41 49. 28-23 36-41 50. 28-23
 -3.50 at 11 ply)

... 36-41 41. 32-27 41-47 42. 28-23
 (42. 39-33 may be better 47x20 43. 39-33 47x20 44. 39-33 47x20 45. 39-33 47x20 46. 39-33 47x20 47. 39-33 47x20 48. 39-33 47x20 49. 39-33 47x20 50. 39-33 47x20 51. 39-33 47x20 52. 39-33
 -4.92 at 12 ply)

... 47x20 43. 23x12 13-18 -4.72 at 11 ply
 (25-30 may be better 44. 35x24 20x38x21x8 45. 12x3 8x17 46. 12x3 8x17 47. 12x3 8x17 48. 12x3 8x17 49. 12x3 8x17 50. 12x3 8x17 51. 12x3 8x17 52. 12x3 8x17 53. 12x3 8x17 -6.07 at 10 ply)

44. 12x23 25-30 45. 35x24 20x29x18x36 -5.50 at 10 ply

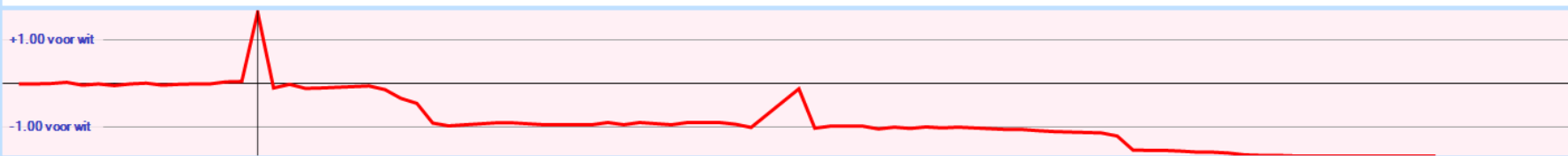

Wit: **Toon van Zandvoort**
 Zwart: **Wim van Kasteren**
 Resultaat: **0-3**
 Datum: **17-3-2016**
 Toernooi: **Extra competitie**
 Plek:
 Ronde:

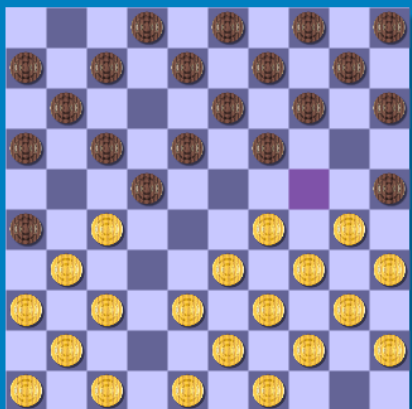

1. 34-30 17-21 2. 40-34 20-25 3. 33-29 21-26 4. 38-33 11-17 5. 44-40 6-11 6. 42-38 1-6 7. 50-44 18-22
 (14-20 looks better 8. 29-24 20x29 9. 34x23x14 20-24 10. 30x19 20-24 11. 19x30 10-14 -0.08 at 10 ply)
 8. 32-27 12-18
 (17-21 is better 9. 27x18 19-23 10. 27-21 19-23 11. 27-21 19-23 -0.17 at 15 ply) 9. 38-32
 (9. 27-21 is interessant 16x27 10. 38-32 27x38 11. 38-32 8-12 12. 38-32 -0.12 at 13 ply)
 ... 17-21 10. 43-38 7-12 11. 30-24 19x30 12. 35x24 12-17 13. 49-43 14-20 14. 47-42
 (14. 24-19 ! 13x24 15. 24-19 10-14 16. 19x10 5x14 17. 24-19 14x23 18. 24-19 23x14 19. 24-19 14x23 20. 24-19 23x14 21. 24-19 14x23 22. 24-19 23x14 23. 24-19 14x23 24. 24-19
 -0.40 at 14 ply)
 ... 10-14 15. 33-28 22x33 16. 39x28 14-19 17. 44-39 19x30 18. 28-22 17x28 19. 32x23x12 21x32 20. 37x28 26x37 21. 41x32 8x17 22. 40-35 20-24 23. 29x20 15x24 24. 38-33
 17-22 ? -0.10 at 13 ply
 (24-29 !! 25. 42-38 29x40 26. 42-38 24-29 27. 45x34x23 24-29 28. 42-38 29x18 29. 35x24 24-29 30. 33x24 24-29 -1.00 at 12 ply)
 25. 28x17 11x22 26. 36-31
 (26. 43-38 is interessant 24-29 27. 42-38 29x40 28. 42-38 24-29 29. 45x34x23 24-29 30. 42-38 29x18 31. 35x24 24-29 32. 33x24 24-29 -0.99 at 10 ply)
 ... 24-29 27. 33x24 30x19 28. 42-38 6-11 29. 46-41 19-23 30. 41-36 13-18 31. 31-27 22x31 32. 36x27 11-17 33. 39-33 5-10 34. 43-39 9-13 35. 48-43 10-15 36. 33-28
 (36. 34-30 may be better 25x34 37. 39x30 4-10 38. 33-29 23x34x25 39. 33-29 4-9 40. 33-29 4-10 41. 33-29 4-10 42. 33-29 4-10 43. 33-29 4-10 44. 33-29 4-10 45. 33-29 4-10 46. 33-29
 -2.15 at 12 ply)
 ... 17-22 37. 28x19x8 22x31 38. 38-33
 (38. 34-29 may be better 3x12 39. 32-28 3x12 40. 32-28 3x12 41. 39-33 3x12 42. 32-28 3x12 43. 32-28 3x12 44. 32-28 3x12 45. 32-28 3x12 46. 32-28 3x12 47. 32-28 3x12 48. 32-28

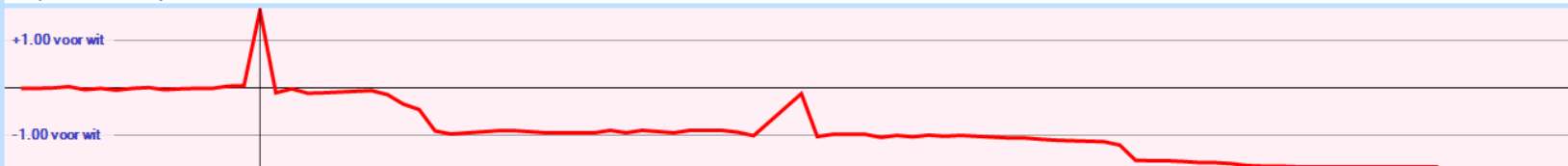

Analyse huidige stelling

zet	diepte	Score	Zet van tegenstander
27-21	8	3.312	16x27 37-32 26x37x28 29-23
37-32	6	0.112	26x37x28 27-21 22x31
29-23	6	-0.016	18x29 27x18 13x22
30-24	6	-0.032	19x30 35x24 8-12
38-32	6	-0.088	17-21 30-24 13-19
48-42	6	-0.144	19-23 38-32 7-12
29-24	5	-0.376	8-12 47-42
47-42	5	-0.400	19-23 29-24
33-28	5	-1.240	22x33x42 47x38