

Theo van de Westelaken – Rob Pijnenburg 10-10-2019

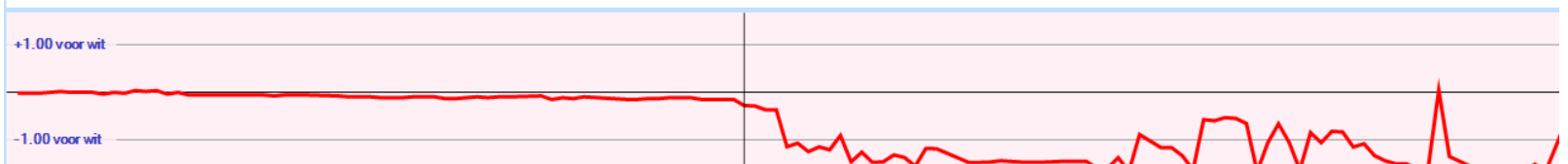

1. 32-28 19-23 2. 28x19 14x23 3. 37-32 10-14 4. 34-30 13-19 5. 30-25 8-13 6. 41-37 17-22 7. 46-41 11-17 8. 35-30 6-11
9. 30-24 20x29 10. 33x24 19x30 11. 25x34 14-19 12. 40-35 15-20 13. 44-40 5-10 14. 39-33 10-15 15. 33-28 22x33 16.
38x29 2-8 17. 50-44 17-21 18. 31-26 1-6 19. 26x17 11x22 20. 32-27 22x31 21. 37x26 7-11 22. 41-37 12-17 23. 37-32
8-12 24. 43-39 20-24 25. 29x20 15x24 26. 42-37 17-22 27. 37-31 22-27 28. 32x21 16x27 29. 31x22 18x27 30. 49-43 9-14
31. 43-38 13-18 32. 34-30 12-17 33. 39-33 17-21 34. 26x17 11x22 35. 30-25 3-8
(23-28 !! 36. 44-39 18-23 37. 47-42 6-11 38. 40-34 28-32 39. 48-43 22-28 40. 33x22x31 32-37 41. 31-26 37x48 42. 26-21 48-37 43.
21-16 11-17 44. 38-33 37-48 45. 35-30 24x35 -1.80 at 17 ply)
36. 48-42 23-28 37. 44-39
(37. 33-29 is better 24x33 38. 38x29 6-11 39. 40-34 18-23 40. 29x18 22x13 -0.23 at 16 ply) 8-13
(18-23 may be better 38. 25-20 14x25 39. 36-31 27x36 40. 38-32 28x37x48 41. 39-34 48x30 -1.16 at 16 ply) 38. 47-41
(38. 40-34 may be better 19-23 39. 34-30 14-19 40. 39-34 28x39 41. 34x43 23-28 42. 45-40 18-23 -1.14 at 17 ply) 19-23
(6-11 ! 39. 41-37 18-23 40. 40-34 24-30 41. 35x24 19x30 42. 33-29 13-18 43. 37-31 28-32 44. 45-40 32x43 45. 39x48 30x39 46. 40-34
39x30 47. 25x34 14-20 48. 48-43 4-10 -2.40 at 16 ply)
39. 41-37 4-9
(13-19 ! 40. 40-34 6-11 41. 37-31 11-17 42. 31-26 4-10 43. 34-30 23-29 44. 39-34 29x40 45. 45x34 28x39 46. 34x43 18-23 47. 43-39
23-29 48. 42-37 22-28 49. 39-34 29x40 -2.42 at 16 ply) 40. 37-31
(40. 40-34 may be better 14-19 41. 34-30 9-14 42. 39-34 28x39 43. 34x43 22-28 44. 45-40 23-29 45. 37-31 28-32 46. 31x22 18x27 47.
42-37 32x41 48. 36x47 13-18 49. 43-39 6-11 50. 47-42 -1.61 at 18 ply) 6-11
(14-19 looks better 41. 40-34 28-32 42. 25-20 32x43 43. 39x48 24x15 -1.90 at 17 ply) 41. 42-37
(41. 40-34 is interessant 14-19 42. 34-30 28-32 43. 39-34 32x43 44. 34-29 23x34 45. 30x39x48 19-23 46. 45-40 23-28 47. 25-20 24x15
48. 33-29 28-32 49. 31-26 11-17 50. 40-34 22-28 51. 35-30 -2.30 at 18 ply)
... 13-19 42. 31-26 9-13 43. 37-31
(43. 26-21 is interessant 27x16 44. 37-31 28-32 45. 38x27 11-17 46. 31-26 22x31 47. 26x37 18-22 48. 40-34 22-27 49. 35-30 24x35 50.
33-29 13-18 51. 39-33 16-21 52. 37-31 27-32 53. 31-27 -3.49 at 18 ply) 11-17
(11-16 may be better 44. 26-21 14-20 45. 25x14 19x10 46. 21x32 28x37x26 47. 39-34 26-31 48. 36x27 22x31 49. 34-29 23x34 50.
40x29x20 10-14 51. 20x9 13x4 52. 45-40 31-36 53. 35-30 36-41 -1.98 at 19 ply)
44. 40-34 14-20 45. 25x14 19x10 46. 34-30 13-19 47. 45-40 27-32 48. 38x27 28-32 49. 27x38 17-21 50. 26x17x28
23x32x43x34x45 51. 31-27 10-14
(18-23 looks better 52. 30-25 10-14 53. 35-30 24x35 54. 27-22 35-40 55. 33-29 23x34 56. 22-17 45-50 57. 17-12 40-44 58. 12-8 44-49
59. 25-20 14x25 60. 8-3 19-23 61. 3-9 50-17 and black wins -30.00 at 20 ply)
52. 30-25 18-23 53. 27-21
(53. 35-30 is interessant 24x35 54. 27-22 35-40 55. 33-29 23x34 56. 22-17 40-44 57. 17-12 45-50 58. 12-8 44-49 59. 25-20 14x25 60.
8-3 19-23 61. 3-9 50-33 62. 9-13 33-29 63. 13-4 and black wins -30.00 at 22 ply) 23-29
(45-50 !! 54. 25-20 50x17x26 55. 20x29x18 26-17 56. 36-31 17-26 57. 31-27 14-20 58. 35-30 20-24 59. 30-25 26-3 60. 27-22 3-21 61.
18-12 21x3 62. 22-18 3-21 63. 25-20 24x15 and black wins -30.00 at 21 ply) 54. 21-17 -1.59 at 23 ply
(54. 33-28 ! 29-34 55. 35-30 24x35 56. 21-17 34-40 57. 17-11 45-50 58. 25-20 50x17x6 59. 20x9 -0.90 at 22 ply)

... **29x38 55. 17-12 38-42 56. 12-7 42-47**
 (42-48 !! 57. 36-31 48x26 58. 7-1 26-3 59. 25-20 14x25 60. 1-7 3-9 61. 7-1 9-31 62. 1-6 31-18 63. 6-50 19-23 64. 35-30 25x34 65. 50-11 45-50 66. 11-16 24-29 and black wins -30.00 at 20 ply)
57. 7-1 45-50 58. 1-34 50-45 59. 34-30
 (59. 34-39 may be better 47-29 60. 39-43 29-7 61. 43-16 7-12 62. 16-49 45-18 63. 49-16 18-4 64. 16-49 12-26 65. 35-30 24x35 66. 49-44 26-42 67. 44-49 4-13 68. 49-21 35-40 69. 21-26 -3.28 at 19 ply) **45-1**
 (45-40 !! 60. 35x44 24x35 61. 44-39 47-42 62. 39-33 42x24 63. 36-31 24-38 64. 31-26 35-40 65. 25-20 14x25 and black wins -30.00 at 16 ply)
60. 30-48 1-12 61. 36-31
 (61. 48-37 is better 12-1 62. 37-26 1-12 63. 26x3x20x29 47x15 64. 36-31 15-33 65. 31-27 33-29 66. 27-22 29-33 67. 22-18 33-29 68. 25-20 29x15 69. 18-12 15-29 70. 12-8 19-23 draw at 18 ply) **12-18**
 (12-26 is interessant 62. 25-20 14x25 63. 31-27 47-36 64. 27-21 26x12 65. 35-30 24x35 66. 48-42 36-47 67. 42-48 19-24 68. 48-37 12-23 69. 37x19x30 25x34 70. draw at 15 ply)
62. 31-26 18-12
 (47-33 !! 63. 26-21 18-45 64. 21-16 45-1 65. 48-26 33-6 66. 16-11 6x50 67. 25-20 24x15 68. 26-48 19-24 69. 48-26 14-20 70. 26-3 20-25 71. 35-30 25x34 72. 3-8 24-29 -4.42 at 14 ply)
63. 48-37 12-17 64. 37-48 17-12
 (47-38 !! 65. 48-31 17-8 66. 31-48 8-2 67. 35-30 24x35 -2.98 at 15 ply)
65. 48-37 12-1
 (47-36 looks better 66. 37-28 12-3 67. 28-50 19-23 68. 50-45 36-18 69. 45-50 18-12 70. 35-30 24x35 -2.75 at 14 ply) **66. 26-21**
 (66. 37-32 is interessant 47-36 67. 32-16 36-4 68. 16-2 4-15 69. 2-16 1-6 70. 16-49 15-4 71. 49-16 6-39 72. 35-30 24x35 -3.00 at 17 ply)
)
 ... **47-33 67. 37-26 1-12**
 (33-44 !! 68. 21-17 44x11 69. 35-30 24x35 70. 26-3 35-40 71. 3x20 -0.87 at 15 ply) **68. 21-16**
 (68. 21-17 is better 33x6 69. 26x3x20x38 19-23 70. 35-30 23-28 71. 30-24 +0.04 at 21 ply)
 ... **33-29 69. 26x3x20 24x15 70. 16-11 29-45 71. 11-6 45-1 72. 35-30 1-45 73. 30-24 19x30 74. 25x34 45x1**





Rob speelt 40. 6-11?

Schijf winst met: Of:

40. ... 14-19

41. 40-34 28-32 41. 42-37 6-11

42. 25-20 24x15 42. 40-34 11-17

43. 35-30 32x43 43. 25-20 24x15

44. 39x48

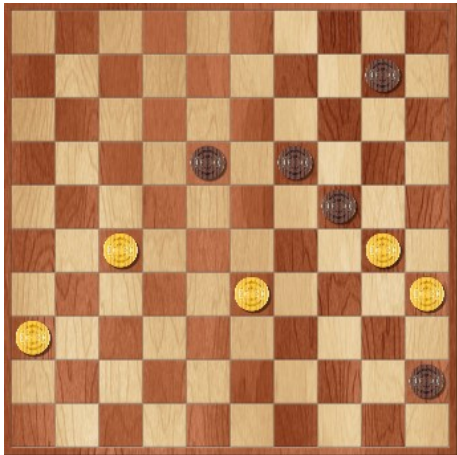

Rob speelt 51. 10-14?

Beter voor Rob:

53. ... 18-23

52. 30-25 23-28

53. 33x22 45-50

54. 22-18 50-45

55. 27-22 45x12

56. 36-31 10-14

57. 31-26 12-18

58. 22x13 19x8



Rob speelt 53. 23-29?

Beter voor Rob:

53. ... 45-50

54. 25-20 50x26

55. 20x18 26-3

56. 35-30 14-20

57. 36-31 20-24

58. 30-25 3-26

59. 31-27 26-3

60. 27-22 3-26

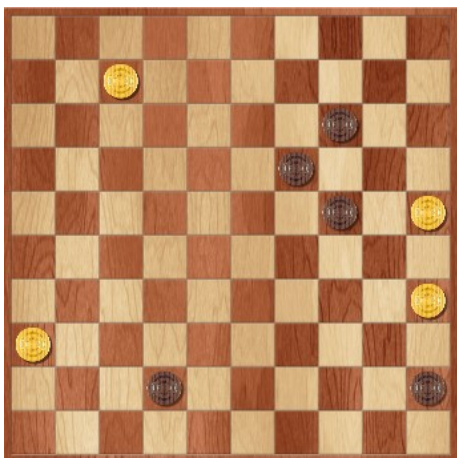

Rob speelt 56. ...42-47?

Beter voor Rob:

56. ... 42-48

57. 36-31 48x26

58. 7-1 26-3

59. 25-20 24x15

60. 1-34 19-24

61. 34-30 14-19

62. 30-48 3-25

63. 48-31 45-50

64. 31-26 50-17

65. 26x3 25-14

66. 3x33 19-24

67. 33x20 15x24

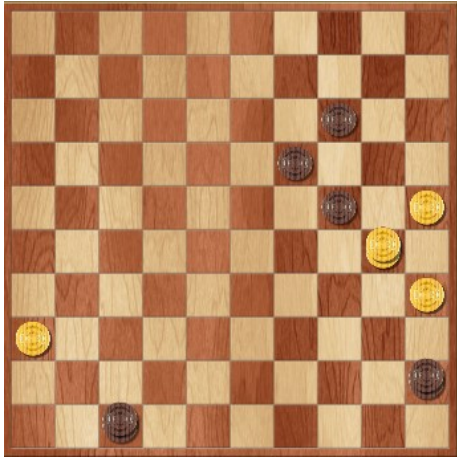

Rob speelt 59. ... 45-1?
45-40 is direct uit!



Rob speelt 67. 1-12?
Theo neemt de remise niet aan.
Hij speelt 21-16 in plaats van 21-17.
Beter voor Rob: Gemiste remise Theo:
67. ... 33-11 67. ... 1-12
68. 21-16 11-6 68. 21-17 33x6
69. 26-48 6-39 69. 26x29
70. 48x30 14-20
71. 25x23 1x25