

Analyse Dragon Dammen

1. 32-28 20-25 **2.** 37-32 14-20 **3.** 41-37 9-14 **4.** 46-41 4-9 **5.** 31-27 17-22 **6.** 28x17
11x22x31 **7.** 36x27 12-17 **8.** 27-22 17x28 **9.** 32x23x12 8x17 **10.** 33-28 13-18 **11.** 39-33
9-13 **12.** 44-39 7-12 **13.** 37-32 2-8 **14.** 41-37 17-21 **15.** 50-44 1-7 **16.** 34-30 25x34 **17.**
39x30 21-26 **18.** 44-39 18-22 **19.** 28x17 12x21 **20.** 30-25 21-27 **21.** 32x21 26x17 **22.**
38-32 7-11 **23.** 43-38 20-24 **24.** 40-34 24-30 **25.** 35x24 19x30 **26.** 32-28 13-18 **27.** 34-29
30-35 **28.** 37-32 18-22 **29.** 49-44 16-21 **30.** 45-40 21-26 **31.** 42-37 17-21 **32.** 28x17
11x22 **33.** 40-34 6-11 **34.** 34-30 35x24 **35.** 29x20x9 3x14 **36.** 33-29 21-27 **37.** 32x21
26x17 **38.** 37-32 22-28 ? +0.74 at 23 ply
(17-21 ! **39.** 38-33 14-20 **40.** 25x14 10x19 **41.** 32-28 11-17 +0.18 at 22 ply)
39. 32x23 14-20 **40.** 25x14 10x19x28 **41.** 29-24
(**41.** 48-42 ! 5-10 **42.** 42-37 10-14 **43.** 38-32 8-13 **44.** 32x23 13-19 **45.** 23-18 19-23 **46.** 39-33
23x12 **47.** 33-28 11-16 +0.30 at 19 ply)
... **8-13** **42.** 39-34 **5-10** **43.** 34-30 **17-22** **44.** 47-42
(**44.** 30-25 ! 10-14 **45.** 48-42 11-17 **46.** 42-37 13-18 **47.** 44-39 draw at 18 ply)
... **11-17** **45.** 42-37 **10-14** **46.** 44-39 **13-18** **47.** 38-33 **18-23** **48.** 37-31
(**48.** 24-19 looks better 15-20 **49.** 19x10 20-24 **50.** 30x19 23x14x5 **51.** 48-42 draw at 22 ply)
... **17-21** **49.** 39-34 **28x39** **50.** 34x43 **15-20** **51.** 24x15 **21-26** **52.** 43-38 **26x37** **53.** 38-32
37x28 **0.00** at 44 ply

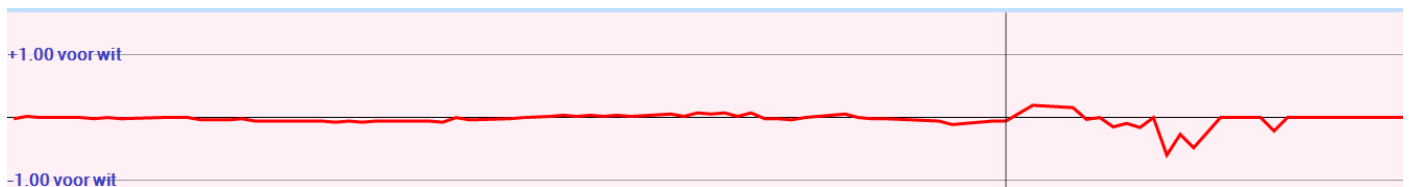

Analyse Kingsrow

1. 32-28 {34-30(0/29)* 34-29(0/28)* 31-27(0/31)? 32-27(0/31)? 31-26(0/28)? 32-28(0/26)? 33-29(2/26)? 33-28(2/26)? 35-30(6/26)?}
20-25 {17-22(0/28)* 17-21(0/25)* 20-25(0/25)? 18-23(0/25)? 19-23(0/24)? 16-21(-2/27)? 18-22(-2/27)? 19-24(-2/24)? 20-24(-2/24)?}
2. 37-32 {34-30(0/27)* 37-32(0/24)* 33-29(2/24)? 34-29(2/19)? 31-27(2/19)? 38-32(2/18)? 31-26(2/18)? 28-22(4/19)?}
14-20 {17-21(0/23)* 17-22(0/19)? 15-20(-2/19)? 19-23(-2/18)? 18-23(-2/16)? 14-20(-2/15)? 19-24(-4/15)? 18-22(-6/15)? 16-21(-8/13)?}
3. 41-37 {34-30(-2/14)* 31-27(0/20)? 33-29(0/20)? 41-37(0/17)? 31-26(0/17)? 34-29(2/17)? 42-37(2/16)? 32-27(4/13)?}
9-14 {17-21(0/16)* 10-14(-2/17)? 17-22(-2/17)? 20-24(-2/14)? 18-23(-4/8)? 9-14(-6/7)? 19-24(-8/6)? 16-21(-10/7)? 18-22(-14/1)? 19-23(-16/3)?}
4. 46-41 {31-27(-6/6)* 46-41(-6/6)*}
4-9 {4-9(-6/7)* 17-21(-6/5)* 3-9(-8/7)? 17-22(-8/5)?}
5. 31-27 {34-30(-6/10)* 31-27(-6/6)* 31-26(-4/9)? 32-27(-2/4)? 28-22(-2/1)?}
17-22 {17-22(-6/5)* 20-24(-6/4)?}
6. 28x17 {28x17(-6/4)*}
11x31 {11x31(-6/3)*}
7. 36x27 {36x27(-6/2)*}
12-17 {6-11(-6/1)* 19-23(-6/1)? 20-24(-8/3)? 12-17(-8/1)?}
8. 27-22 {33-28(-8/0)*}
17x28 {diepte 22, 5.7 sec, 18x27,-2 17x28,-2 hv 18x27 32x12 7x18 37-31 19-23 38-32 2-7 42-37 14-19 31-27 10-14}

9. 32x12 {diepte 7, 0.0 sec, 32x12,-10 hv 32x12 7x18 33-28 2-7 41-36 19-23 28x19 14x23}
 8x17 {diepte 19, 3.3 sec, 7x18,-2 8x17,-8 hv 7x18 37-31 19-23 33-28 23x32 38x27 14-19 43-38 19-23 39-33 10-14}
10. 33-28 {diepte 18, 5.9 sec, 38-32,-8 37-31,-8 37-32,-8 41-36,-8 33-28,-6 34-30,-4 33-29,0 34-29,0 35-30,12
 hv 38-32 13-18 37-31 19-23 41-37 9-13 43-38 2-8 49-43 6-11 33-28}
 13-18 {diepte 17, 4.3 sec, 13-18,-6 2-8,-12 7-12,-12 6-11,-14 7-11,-14 16-21,-16 17-21,-16 3-8,-18 17-22,-22
 20-24,-38 25-30,-102 19-24,-110 19-23,-114 hv 13-18 39-33 19-23 28x19 14x23 35-30 2-8 30-24 20x29 33x24 7-12}
11. 39-33 {diepte 17, 3.9 sec, 38-33,-6 39-33,-6 34-30,-6 38-32,-4 37-32,-4 41-36,-4 37-31,-4 34-29,0 35-30,14
 28-23,36 28-22,54 hv 38-33 19-23 28x19 14x23 34-30 25x34 40x29 23x34 39x30 2-8 43-38}
 9-13 {diepte 17, 4.8 sec, 19-23,-8 17-21,-14 19-24,-14 20-24,-16 9-13,-16 2-8,-16 17-22,-26 18-22,-30 7-11,-
 128 7-12,-128 16-21,-222 3-8,-230 18-23,-234 6-11,-240 25-30,-312 hv 19-23 28x19 14x23 35-30 2-8 30-24 20x29
 33x24 7-12 43-39 16-21}
12. 44-39 {diepte 17, 3.5 sec, 44-39,-16 38-32,-14 37-32,-14 41-36,-14 37-31,-12 33-29,-6 43-39,-4 34-30,-4 34-
 29,0 35-30,34 28-23,260 28-22,270 hv 44-39 7-12 38-32 17-21 43-38 2-8 41-36 6-11 50-44 19-23 28x19}
 7-12 {diepte 17, 4.3 sec, 16-21,-14 17-21,-16 7-12,-16 3-8,-16 6-11,-16 7-11,-20 3-9,-24 17-22,-30 18-22,-32
 18-23,-46 19-24,-112 19-23,-112 25-30,-114 20-24,-182 2-8,-208 hv 16-21 38-32 6-11 50-44 7-12 43-38 21-26 49-
 43 3-8 41-36 1-7}
13. 37-32 {diepte 18, 5.0 sec, 37-31,-16 38-32,-14 50-44,-14 41-36,-12 37-32,-12 49-44,-6 34-30,-4 28-23,-2 34-
 29,0 33-29,0 35-30,24 28-22,80 hv 37-31 17-21 31-26 2-8 26x17 12x21 38-32 21-26 50-44 19-24 43-38}
 2-8 {diepte 17, 3.4 sec, 16-21,-10 17-21,-12 2-8,-14 6-11,-14 1-7,-14 3-8,-14 18-22,-20 3-9,-20 2-7,-24 25-30,-
 104 19-24,-110 20-24,-114 19-23,-116 17-22,-122 18-23,-212 hv 16-21 41-37 2-8 50-44 21-26 47-41 6-11 41-36
 11-16 37-31 26x37}
14. 41-37 {diepte 18, 4.1 sec, 41-37,-12 42-37,-12 50-44,-10 32-27,-10 41-36,-10 49-44,-4 34-30,-4 34-29,0 35-
 30,80 33-29,90 28-22,390 28-23,398 hv 41-37 17-21 37-31 21-26 50-44 26x37 42x31 19-24 34-30 25x34 39x19}
 17-21 {diepte 19, 5.5 sec, 16-21,-12 17-21,-14 19-24,-14 3-9,-14 6-11,-16 17-22,-16 19-23,-18 18-22,-20 25-
 30,-104 20-24,-198 18-23,-212 1-7,-294 hv 16-21 50-44 6-11 37-31 21-26 32-27 26x37 42x31 19-24 31-26 11-16}
15. 50-44 {diepte 19, 5.5 sec, 50-44,-14 37-31,-14 47-41,-8 49-44,-6 34-29,-2 34-30,-2 28-23,0 35-30,80 28-
 22,84 33-29,86 32-27,180 hv 50-44 21-26 32-27 19-24 37-32 6-11 42-37 14-19 47-41 11-17 27-21}
 1-7 {diepte 19, 4.6 sec, 1-7,-12 6-11,-12 19-23,-14 21-26,-16 19-24,-18 12-17,-18 3-9,-18 25-30,-106 21-27,-
 110 20-24,-202 18-23,-216 18-22,-218 hv 1-7 37-31 21-26 42-37 7-11 31-27 11-17 37-31 26x37 32x41 18-23}
16. 34-30 {diepte 19, 3.8 sec, 37-31,-14 47-41,-8 34-30,-4 34-29,-4 28-23,-4 33-29,-2 35-30,66 28-22,86 32-
 27,178 hv 37-31 21-26 31-27 7-11 42-37 11-17 37-31 26x37 32x41 18-23 27-22}
 25x34 {diepte 7, 0.0 sec, 25x34,-6 hv 25x34 39x30 7-11 30-25 20-24 44-39 12-17}
17. 39x30 {diepte 21, 3.7 sec, 40x29,-4 39x30,-4 hv 40x29 19-23 28x19 14x34 39x30 6-11 44-39 11-17 47-41 17-22
 41-36}
 21-26 {diepte 18, 4.2 sec, 7-11,-6 21-26,-6 6-11,-6 12-17,-8 19-23,-8 18-23,-10 19-24,-10 21-27,-16 20-25,-20
 20-24,-22 3-9,-34 18-22,-204 hv 7-11 44-39 21-26 37-31 26x37 42x31 16-21 40-34 21-26 31-27 19-23}
18. 44-39 {diepte 19, 6.0 sec, 44-39,-6 43-39,-6 30-24,-6 47-41,-4 37-31,-4 30-25,-2 40-34,0 28-22,84 32-27,188
 33-29,190 28-23,482 hv 44-39 16-21 30-24 19x30 35x24 20x29 33x24 14-20 39-33 20x29 33x24}
 18-22 {diepte 19, 5.0 sec, 7-11,-6 16-21,-8 6-11,-12 19-23,-12 20-25,-14 18-22,-16 20-24,-18 19-24,-20 18-23,-
 24 3-9,-36 26-31,-104 12-17,-418 hv 7-11 30-25 16-21 37-31 26x37 42x31 21-26 31-27 19-23 28x19 14x23}
19. 28x17 {diepte 7, 0.0 sec, 28x17,-12 hv 28x17 12x21 30-25 19-23 33-29 23x34 40x29 7-12}
 12x21 {diepte 7, 0.0 sec, 12x21,-16 hv 12x21 30-25 19-23 33-29 23x34 40x29 7-12 32-28}
20. 30-25 {diepte 18, 4.5 sec, 30-25,-22 39-34,-14 40-34,-12 49-44,-12 47-41,-10 30-24,-10 33-28,-8 32-27,90
 32-28,92 37-31,148 33-29,180 hv 30-25 6-11 40-34 7-12 47-41 19-23 33-29 13-18 39-33 11-17 35-30}
 21-27 {diepte 18, 5.2 sec, 7-12,-22 20-24,-22 6-11,-22 21-27,-24 19-23,-26 8-12,-26 7-11,-30 3-9,-38 19-24,-50
 13-18,-130 26-31,-130 hv 7-12 40-34 12-18 49-44 6-11 47-41 21-27 32x21 26x17 44-40 17-21}
21. 32x21 {diepte 7, 0.0 sec, 32x21,-28 hv 32x21 26x17 33-29 13-18 39-33 19-23 35-30}
 26x17 {diepte 20, 4.2 sec, 26x17,-24 16x27,-38 hv 26x17 40-34 7-12 37-31 20-24 34-30 16-21 42-37 13-18 49-44
 18-23}
22. 38-32 {diepte 17, 5.4 sec, 40-34,-24 37-31,-24 39-34,-22 38-32,-22 47-41,-20 49-44,-20 37-32,-18 33-29,-16
 35-30,-6 33-28,-2 hv 40-34 7-12 37-31 19-23 35-30 12-18 31-26 14-19 25x14 6-11 30-25}
 7-11 {diepte 16, 4.9 sec, 20-24,-24 8-12,-24 7-12,-26 17-21,-28 6-11,-28 13-18,-28 19-23,-28 7-11,-30 17-22,-
 36 16-21,-38 3-9,-40 19-24,-54 hv 20-24 33-28 13-18 37-31 7-12 43-38 17-22 28x17 12x21 31-26 21-27}

23. 43-38 {diepte 17, 4.9 sec, 37-31,-30 40-34,-30 47-41,-30 43-38,-28 42-38,-28 39-34,-26 49-44,-24 32-27,-24 33-29,-22 35-30,-8 32-28,-6 33-28,-4 hv 37-31 20-24 43-38 8-12 49-43 13-18 33-28 16-21 39-33 3-8 43-39}

20-24 {diepte 17, 4.0 sec, 17-21,-28 8-12,-28 16-21,-28 20-24,-34 13-18,-34 19-23,-40 17-22,-40 3-9,-48 19-24,-56 hv 17-21 49-43 21-26 40-34 19-23 32-27 11-17 37-31 26x37 42x31 8-12}

24. 40-34 {diepte 17, 3.7 sec, 37-31,-40 33-28,-34 49-44,-30 40-34,-28 32-28,-28 47-41,-26 32-27,-20 49-43,-20 48-43,-10 25-20,80 35-30,82 39-34,144 33-29,266 hv 37-31 8-12 33-28 15-20 42-37 10-15 31-26 3-8 39-33 5-10 49-44}

24-30 {diepte 17, 3.6 sec, 24-30,-26 8-12,-28 16-21,-30 13-18,-32 17-21,-38 17-22,-38 19-23,-40 3-9,-52 15-20,-56 24-29,-106 14-20,-212 hv 24-30 35x24 19x30 32-28 30-35 38-32 17-21 34-29 14-19 42-38 8-12}



Peter speelt hier 24. 40-34.

Kingsrow waardeert de zet 37-31 als iets beter.

Maar bij nadere analyse blijkt het verschil verwaarloosbaar klein.

Overigens zat er wel winst in als je Kingsrow laat nadenken.

24. 33-28 8-12 25. 39-33 13-18 26. 37-31 18-23 27. 40-34 16-21 28. 31-27 21-26 29. 49-43 12-18 30. 27-22 18x27 31. 32x12 23x32 32. 38x27 19-23 33. 25-20 14x25 34. 42-38 15-20 35. 47-42 23-28 36. 33x22 11-17 37. 12x21 26x28 38. 42-37 28-33 39. 38x29 24x33 40. 27-21 10-14 41. 37-31 14-19 42. 31-27 5-10 43. 21-17 20-24 44. 34-29 33-38 45. 43x32 24x33 46. 17-12 6-11 47. 45-40 19-23 48. 27-21 11-17 49. 12-7 17x26 50. 7-1 23-28 51. 32x23 26-31 52. 23-19 3-8 53. 1-23 33-38 54. 23-29 38-43 55. 48x39 31-36 56. 29-23 8-12 57. 23x1 36-41 58. 40-34 41-47 59. 19-13 10-14 60. 1-23 47-36 61. 23x5 36x9 62. 39-33 9-36 63. 5-32 36-18 64. 33-29 18-12 65. 32-23 12-21 66. 23-41 21-26 67. 41-47 26-12 68. 47-33 12-3 69. 29-23 3-8 70. 23-18 8-19 71. 33-50 19-8 72. 50-45 8-21 73. 18-13 21-16 74. 13-9 16-2 75. 9-4 en uit.

Toch acht ik de kans klein dat de beste zetten met een diepte van 22 tot 28 zetten in de partij gespeeld zou zijn.

25. 35x24 {diepte 7, 0.0 sec, 35x24,-26 hv 35x24 19x30 34-29 30-35 48-43 13-18 32-28}

19x30 {diepte 7, 0.0 sec, 19x30,-26 hv 19x30 33-28 16-21 34-29 30-35 38-33 13-18}

26. 32-28 {diepte 18, 4.9 sec, 33-28,-26 32-28,-26 34-29,-26 49-44,-24 45-40,-22 48-43,-22 37-31,-18 33-29,-18 32-27,-18 47-41,-16 49-43,-12 25-20,76 hv 33-28 30-35 38-33 17-21 34-29 14-20 25x14 10x19 49-44 15-20 45-40}

13-18 {diepte 17, 3.9 sec, 30-35,-24 8-12,-28 13-18,-30 16-21,-32 17-21,-32 14-19,-32 17-22,-36 3-9,-42 15-20,-54 13-19,-58 14-20,-100 hv 30-35 38-32 17-21 34-29 14-20 25x14 10x19 42-38 19-24 29x20 15x24}

27. 34-29 {diepte 18, 4.2 sec, 34-29,-30 38-32,-30 37-32,-30 48-43,-26 45-40,-24 49-44,-24 47-41,-22 49-43,-20 33-29,-20 37-31,-16 28-22,54 25-20,62 28-23,70 hv 34-29 30-35 48-43 16-21 38-32 8-13 37-31 21-26 42-37 17-22 28x17}

30-35 {diepte 17, 3.5 sec, 30-35,-32 17-22,-104 14-19,-106 8-13,-114 30-34,-116 16-21,-122 17-21,-122 3-9,-124 15-20,-126 8-12,-126 18-22,-126 18-23,-130 14-20,-446 hv 30-35 38-32 8-13 48-43 16-21 37-31 21-26 42-37 17-22 28x17 11x22}

28. 37-32 {diepte 18, 5.1 sec, 38-32,-28 48-43,-28 37-32,-28 45-40,-24 49-44,-22 47-41,-22 49-43,-18 39-34,-16 37-31,-14 28-23,-12 28-22,62 29-24,64 25-20,64 29-23,78 hv 38-32 8-13 48-43 17-21 49-44 11-17 37-31 14-20 25x14 10x19 42-37}

18-22 {diepte 18, 5.0 sec, 16-21,-26 17-22,-26 8-13,-26 17-21,-32 18-22,-32 3-9,-38 8-12,-46 35-40,-124 18-23,-128 14-20,-234 14-19,-448 15-20,-496 hv 16-21 42-37 8-13 45-40 35x44 49x40 18-22 37-31 14-19 31-26 19-24}

29. 49-44 {diepte 19, 6.1 sec, 42-37,-34 49-44,-30 47-41,-26 45-40,-24 48-43,-24 39-34,-22 49-43,-18 29-23,-16 25-20,56 32-27,60 29-24,76 28-23,76 hv 42-37 16-21 37-31 14-20 25x14 10x19 29-23 19-24 39-34 24-29 33x24}

16-21 {diepte 19, 4.6 sec, 16-21,-26 8-13,-28 14-20,-32 8-12,-34 14-19,-34 3-9,-40 15-20,-66 35-40,-116 22-27,-146 17-21,-208 hv 16-21 45-40 21-26 40-34 11-16 48-43 8-12 47-41 12-18 41-36 17-21}

30. 45-40 {diepte 19, 4.9 sec, 45-40,-22 42-37,-22 29-23,-22 39-34,-22 48-43,-20 47-41,-18 44-40,-14 29-24,66 25-20,70 28-23,86 32-27,492 hv 45-40 21-26 40-34 17-21 28x17 11x22 42-37 14-20 25x14 10x19 29-23}

21-26 {diepte 19, 4.7 sec, 21-26,-26 11-16,-26 8-12,-30 8-13,-30 14-19,-36 3-9,-50 15-20,-60 22-27,-70 14-20,-84 21-27,-138 hv 21-26 40-34 11-16 42-37 16-21 48-43 6-11 37-31 26x37 32x41 11-16}

- 31.** 42-37 {diepte 19, 4.5 sec, 40-34,-24 42-37,-24 48-43,-24 29-23,-20 39-34,-20 47-41,-18 29-24,-12 32-27,62 25-20,72 28-23,246 hv 40-34 17-21 28x17 11x22 32-28 14-20 28x17 21x12 25x14 10x19 42-37}
 17-21 {diepte 17, 3.8 sec, 11-16,-22 17-21,-28 8-13,-30 8-12,-32 14-20,-32 14-19,-44 3-9,-48 15-20,-58 26-31,-126 22-27,-136 hv 11-16 40-34 16-21 47-42 6-11 37-31 26x37 32x41 21-26 41-36 15-20}
- 32.** 28x17 {diepte 7, 0.0 sec, 28x17,-36 hv 28x17 21x12 40-34 14-20 25x14 10x19 29-23 19x28 32x23}
 11x22 {diepte 21, 5.8 sec, 11x22,-24 21x12,-26 hv 11x22 40-34 6-11 48-43 14-20 25x14 10x19 32-28 11-17 37-32 5-10}
- 33.** 40-34 {diepte 18, 4.4 sec, 32-28,-26 48-42,-22 40-34,-22 48-43,-20 39-34,-16 47-41,-14 47-42,-14 29-24,-14 25-20,68 29-23,74 37-31,192 33-28,280 32-27,768 hv 32-28 8-13 28x17 21x12 33-28 12-18 38-32 3-8 40-34 8-12 48-43}
 6-11 {diepte 18, 5.1 sec, 21-27,-22 6-11,-24 8-12,-26 22-27,-38 3-9,-50 14-20,-58 15-20,-62 14-19,-86 35-40,-116 22-28,-130 26-31,-348 8-13,-550 hv 21-27 32x21 26x17 38-32 14-20 25x14 10x19 37-31 8-12 32-28 5-10}
- 34.** 34-30 {diepte 18, 5.9 sec, 32-28,-20 47-41,-20 48-42,-18 48-43,-14 47-42,-14 34-30,-14 44-40,-14 29-24,-14 25-20,50 29-23,76 37-31,202 33-28,284 32-27,298 hv 32-28 11-17 48-42 21-27 44-40 35x44 39x50 17-21 28x17 21x12 33-28}
 35x24 {diepte 7, 0.0 sec, 35x24,-24 hv 35x24 29x9 3x14 48-43 11-16 32-28 14-19 28x17 21x12}
- 35.** 29x9 {diepte 7, 0.0 sec, 29x9,-22 hv 29x9 3x14 48-42 11-16 32-28 22-27 37-32}
 3x14 {diepte 7, 0.1 sec, 3x14,-22 hv 3x14 48-42 11-17 33-29 8-13 38-33}
- 36.** 33-29 {diepte 17, 6.9 sec, 33-29,-14 44-40,-12 39-34,-12 47-42,-10 32-28,-10 48-42,-8 47-41,-6 48-43,-3 25-20,68 37-31,224 33-28,332 32-27,378 hv 33-29 8-13 39-34 11-16 44-40 21-27 32x21 26x17 38-33 14-20 25x14}
 21-27 {diepte 17, 4.4 sec, 14-20,-12 21-27,-12 11-16,-12 11-17,-14 8-13,-16 8-12,-16 14-19,-24 22-27,-24 15-20,-66 22-28,-78 26-31,-610 hv 14-20 25x14 10x19 29-23 19x28 32x23 5-10 39-34 10-14 34-30 11-17}
- 37.** 32x21 {diepte 7, 0.0 sec, 32x21,-26 hv 32x21 26x17 39-34 17-21 48-42 11-16 44-39 21-26}
 26x17 {diepte 7, 0.0 sec, 26x17,-26 hv 26x17 39-34 14-20 25x14 10x19 34-30 15-20 48-42}
- 38.** 37-32 {diepte 16, 3.9 sec, 39-34,-8 44-40,-6 48-42,-6 48-43,-6 38-32,-4 38-33,-4 39-33,-4 37-32,-4 47-42,-2 47-41,-2 37-31,-2 29-23,44 29-24,78 25-20,470 hv 39-34 14-20 25x14 10x19 34-30 8-13 38-33 5-10 37-32 10-14 32-28}
 22-28 {diepte 17, 3.6 sec, 14-20,-8 11-16,-8 8-13,-12 8-12,-12 22-28,-16 17-21,-20 14-19,-26 15-20,-76 22-27,-2614 hv 14-20 25x14 10x19 39-34 5-10 38-33 10-14 32-28 11-16 34-30 8-13}



*Wim speelt 38. ... 22-28?
 Dragon Dammen vindt dit een grote fout
 (waardering +0,74 t.o.v. +0,18 voor de zet 17-21)*

*Kingsrow is wat gematigder.
 De waardering is -16 wat zelfs beter is dan de -20 voor de zet 17-21.
 Kingsrow zou spelen 38. ... 14-20 39. 25x14 10x19 40. 44-40 11-16 41. 39-34 17-21,
 waarna een volledige gelijke stand is ontstaan.*

Die gelijke stand kwam er ook in de partij.

- 39.** 32x23 {diepte 7, 0.0 sec, 32x23,-30 hv 32x23 14-20 25x14 10x28 48-42 5-10 42-37 17-22}
 14-20 {diepte 18, 4.4 sec, 14-20,-8 17-22,-90 8-12,-98 8-13,-106 14-19,-134 17-21,-150 11-16,-168 15-20,-170 hv 14-20 25x14 10x28 48-42 5-10 42-37 10-14 38-32 8-13 32x23 13-19}
- 40.** 25x14 {diepte 7, 0.0 sec, 25x14,-86 hv 25x14 10x28 48-42 5-10 42-37 10-14 38-32 17-22}
 10x28 {diepte 7, 0.0 sec, 10x28,-82 hv 10x28 48-42 8-13 42-37 5-10 38-32 10-14}
- 41.** 29-24 {diepte 17, 5.3 sec, 48-42,-4 44-40,1 39-34,1 47-41,1 38-33,1 47-42,1 29-24,1 48-43,1 29-23,86 38-32,178 39-33,582 hv 48-42 5-10 42-37 10-14 38-32 8-13 32x23 13-19 23-18 19-23 39-34}
 8-13 {diepte 18, 3.7 sec, 8-13,1 5-10,1 11-16,1 17-22,1 17-21,-12 8-12,-34 28-32,-222 28-33,-230 15-20,-272 hv 8-13 47-42 17-22 38-32 28x37 42x31 11-16 48-42 5-10 42-37 13-18}

- 42.** 39-34 {diepte 17, 8.0 sec, 47-41,1 47-42,1 48-42,1 44-40,1 38-33,1 39-34,3 48-43,3 24-19,118 24-20,122 38-32,134 39-33,2506 hv 47-41 17-22 41-37 22-27 44-40 11-17 38-33 17-22 48-42 5-10 42-38}
 5-10 {diepte 17, 3.6 sec, 17-22,1 5-10,1 11-16,1 17-21,1 13-18,0 15-20,-230 28-33,-230 28-32,-256 13-19,-528 hv 17-22 44-39 5-10 48-42 10-14 42-37 22-27 24-20 15x24 38-33 27-31}
- 43.** 34-30 {diepte 18, 4.1 sec, 47-42,1 34-30,1 48-42,1 44-39,1 47-41,20 48-43,24 34-29,30 44-40,32 24-19,154 24-20,164 38-32,180 38-33,680 hv 47-42 10-14 38-32 28x37 42x31 17-21 34-29 13-18 44-39 11-17 48-42}
 17-22 {diepte 18, 4.5 sec, 17-22,3 10-14,3 11-16,3 17-21,1 13-18,1 28-32,-184 28-33,-300 13-19,-596 15-20,-3980 hv 17-22 30-25 10-14 48-42 13-18 42-37 11-17 44-39 17-21 47-41 21-27}
- 44.** 47-42 {diepte 18, 9.9 sec, 44-39,1 48-42,1 30-25,1 44-40,1 47-41,2 47-42,3 48-43,32 38-32,338 24-19,720 24-20,2474 38-33,2594 hv 44-39 10-14 30-25 13-18 48-42 11-17 42-37 22-27 38-33 18-22 47-41}
 11-17 {diepte 17, 4.2 sec, 10-14,3 11-17,1 11-16,1 13-18,1 28-33,-112 13-19,-674 22-27,-2632 28-32,-3982 15-20,-3984 hv 10-14 42-37 22-27 44-40 14-20 38-32 27x38 48-43 38x49 30-25 49x19}

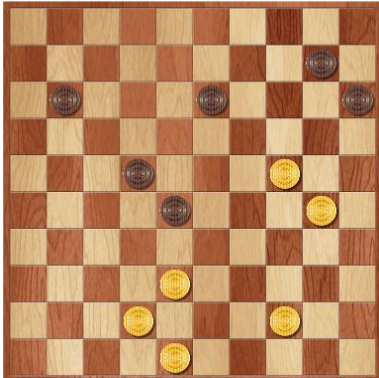

Peter speelde 44. 47-42.

Wim mag nu niet 22-27 spelen, maar heeft dat niet eens overwogen omdat hij druk wilde zetten op schijf 24.

- 45.** 42-37 {diepte 17, 5.5 sec, 30-25,1 42-37,1 44-40,1 44-39,1 38-32,3 48-43,56 24-19,678 24-20,2496 38-33,2628 hv 30-25 17-21 25-20 22-27 42-37 21-26 44-40 27-31 38-32 31x42 48x37}
 10-14 {diepte 18, 5.2 sec, 10-14,3 17-21,1 13-18,1 28-33,-82 13-19,-698 22-27,-2642 15-20,-2698 28-32,-3990 hv 10-14 30-25 22-27 44-39 17-21 48-42 21-26 38-33 27-32 33x22 32x41}
- 46.** 44-39 {diepte 16, 6.8 sec, 44-39,1 30-25,1 44-40,3 48-42,3 48-43,68 37-31,318 37-32,488 38-32,2460 24-19,2494 24-20,2560 38-33,2700 hv 44-39 22-27 39-34 17-21 34-29 21-26 30-25 13-18 48-43 18-22 43-39}
 13-18 {diepte 17, 4.0 sec, 17-21,1 22-27,1 13-18,1 14-19,1 28-33,-180 15-20,-310 13-19,-530 14-20,-2454 28-32,-3992 hv 17-21 30-25 21-27 39-34 13-18 48-42 28-33 38x29 22-28 42-38 28-33}
- 47.** 38-33 {diepte 15, 3.6 sec, 30-25,1 48-42,1 38-33,3 39-34,3 37-31,3 24-19,60 38-32,358 37-32,448 39-33,648 48-43,2648 24-20,3994 hv 30-25 22-27 48-42 18-23 38-33 27-32 33x11 32x41 11-6 41-47 6-1}
 18-23 {diepte 17, 4.0 sec, 18-23,3 17-21,1 14-20,1 14-19,1 28-32,-3 15-20,-2516 22-27,-2668 hv 18-23 24-19 28-32 19x10 32x41 10-4 41-47 4x31 47x35}
- 48.** 37-31 {diepte 19, 5.8 sec, 37-31,3 48-43,3 48-42,3 24-19,3 30-25,276 39-34,2480 37-32,2622 33-29,3984 24-20,3984 hv 37-31 23-29 31-27 29x38 27x18 38-43 30-25 43x34 18-13 14-19 13-8}
 17-21 {diepte 19, 10.1 sec, 23-29,3 17-21,1 28-32,1 14-20,1 15-20,-3 14-19,-2554 22-27,-2696 hv 23-29 31-27 29x38 27x18 38-43 30-25 43x34 48-42 28-32 25-20 14x25}
- 49.** 39-34 {diepte 18, 5.5 sec, 39-34,1 31-26,3 30-25,338 24-19,550 48-42,2480 48-43,2516 31-27,2592 33-29,2688 24-20,3990 hv 39-34 28x39 34x43 23-28 31-26 14-20 26x17 22x11}
 28x39 {diepte 7, 0.0 sec, 28x39,-1 hv 28x39 34x43 23-28 31-26 14-20 26x17 22x11}
- 50.** 34x43 {diepte 7, 0.0 sec, 34x43,4 hv 34x43 23-28 31-26 21-27 30-25 28-33 48-42}
 15-20 {diepte 21, 4.8 sec, 23-28,1 15-20,1 23-29,1 14-19,1 22-28,1 21-27,-3 21-26,-3 22-27,-2590 14-20,-3986 hv 23-28 31-26 14-20 26x17 22x11}
- 51.** 24x15 {diepte 7, 0.0 sec, 24x15,1 hv 24x15 21-26 30-24 26x37}
 21-26 {diepte 18, 4.7 sec, 21-26,1 14-20,-3 21-27,-3 23-28,-2506 23-29,-2636 22-28,-2686 14-19,-2722 22-27,-3982 hv 21-26 30-25 26x37}
- 52.** 43-38 {diepte 23, 5.2 sec, 30-25,1 31-27,1 43-39,1 30-24,1 43-38,1 48-42,2714 15-10,2754 hv 30-25 26x37}
 26x37 {diepte 7, 0.0 sec, 26x37,1 hv 26x37}
- 53.** 38-32 {diepte 23, 3.8 sec, 30-25,1 30-24,1 38-32,3 38-33,2650 48-43,2696 48-42,2698 15-10,3980 hv 30-25}
 {diepte 7, 0.0 sec, 37x28,3 hv 37x28}