

Analyse Dragon Dammen

1. 32-28 17-21 2. 37-32 21-26 3. 41-37 18-22 4. 28x17 12x21 5. 47-41 7-12
6. 32-27 21x32 7. 37x28 26x37 8. 41x32 19-23 9. 28x19 14x23 10. 46-41
10-14 11. 41-37 12-17 12. 34-29 23x34 13. 40x29 17-21 14. 45-40 1-7 15.
40-34 7-12 16. 44-40 11-17 17. 32-28 13-18 18. 38-32 18-22 19. 43-38 21-27
20. 32x21 17x26 21. 28x17 12x21 22. 49-43 6-11 23. 50-44 11-17 24. 33-28
9-13 25. 39-33 8-12 26. 44-39 13-18 27. 28-23

(27. 29-23 looks better 18x29 28. 33x24 20x29 29. 34x23 4-9 30. 39-34 +0.30 at 18 ply)

... **17-22 28. 35-30 20-25 29. 30-24 14-20 30. 38-32**

(30. 37-31 is better 26x37 31. 42x31 21-27 32. 40-35 2-7 33. 48-42 +0.11 at 19 ply)
22-27

(25-30 !! 31. 34x25x14 3-9 32. 14x3 21-27 33. 3x17x28 27x38x49 34. 23x12
49x35x19x32x46 35. 36-31 26x37 36. 42x31 46-14 37. 29-24 15-20 38. 24x15 14-3 39.
12-7 2x11 40. 33-29 3-17 -3.71 at 18 ply) **31. 43-38**

(31. 42-38 is better 18-22 32. 40-35 5-10 33. 34-30 25x34 34. 39x30 20-25
+0.09 at 19 ply)

... **18-22 32. 32-28**

(32. 48-43 ! 2-8 33. 40-35 4-9 34. 34-30 25x34 35. 39x30 20-25 36. 24-19 25x34 37.
29x40 15-20 38. 43-39 5-10 39. 40-34 10-15 40. 34-29 9-13 41. 39-34 13x24 42. 34-30
-1.04 at 20 ply) **2-8 -3.20 at 20 ply**

(3-8 may be better 33. 28x17 27-31 34. 36x27 21x32x43 35. 37-32 12x21 36. 40-35
4-10 37. 42-37 21-27 38. 32x21 16x27 39. 33-28 27-31 40. 28-22 31x42 41. 48x37 43-49
42. 22-17 8-12 -6.72 at 19 ply)

33. 28x17 27-31 34. 36x27 21x32x43 35. 40-35 -3.50 at 16 ply

(35. 24-19 is interessant 12x21 36. 23-18 25-30 37. 34x25x14 43x34x23x12 38. 40-34
12-18 39. 34-30 21-27 40. 42-38 18-22 41. 48-42 16-21 42. 33-29 27-31 43. 38-33 4-9
44. 30-25 9x20 45. 25x14 -4.53 at 15 ply)

... **12x21 36. 34-30 -7.19 at 22 ply**

(36. 37-32 is interessant 4-9 37. 33-28 43-49 38. 42-37 49x27 39. 23-18 27x13x30 40.
35x24 21-27 41. 28-23 9-13 42. 48-42 27-31 43. 39-33 31-36 44. 23-18 13x22 45. 37-32
36-41 46. 24-19 -9.82 at 16 ply)

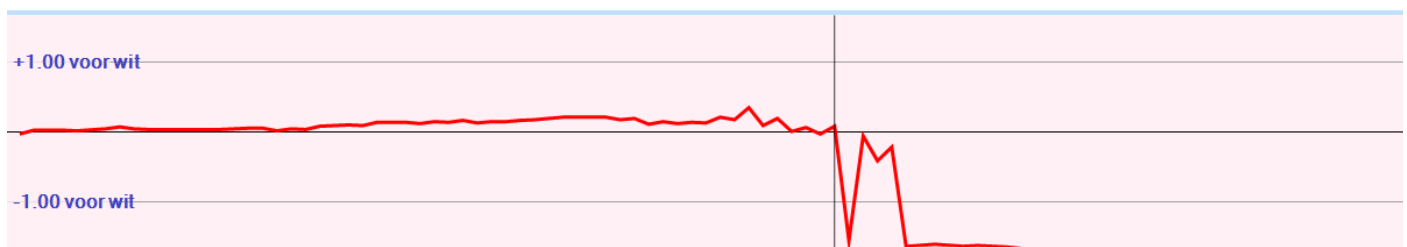

Analyse Kingsrow

1. 32-28 {34-30(0/29)* 34-29(0/28)* 31-27(0/31)? 32-27(0/31)? 31-26(0/28)? 32-28(0/26)? 33-29(2/26)? 33-28(2/26)? 35-30(6/26)?}
17-21 {17-21(0/25)* 17-22(0/28)* 20-25(0/25)? 18-23(0/25)? 19-23(0/24)? 16-21(-2/27)? 18-22(-2/27)? 19-24(-2/24)? 20-24(-2/24)?}
2. 37-32 {31-26(0/26)* 37-32(0/24)* 34-29(0/26)? 33-29(2/24)? 34-30(2/19)? 38-32(2/17)? 28-22(4/17)?}
21-26 {20-25(0/23)* 12-17(-2/25)? 11-17(-2/25)? 20-24(-2/20)? 19-23(-2/19)? 19-24(-2/17)? 18-23(-2/17)? 21-26(-2/15)?}
3. 41-37 {32-27(-2/14)* 41-37(0/11)? 42-37(2/15)? 34-29(2/15)? 34-30(2/14)? 31-27(2/1)?}
18-22 {11-17(0/10)* 12-17(0/2)* 20-25(0/26)? 20-24(-2/19)? 19-24(-2/16)? 18-23(-2/13)?}
4. 28x17 {diepte 7, 0.0 sec, 28x17,0 hv 28x17 12x21 33-29 7-12 46-41 1-7 32-28}
12x21 {diepte 20, 3.3 sec, 12x21,0 11x22,-2 hv 12x21 34-30 20-25 46-41 25x34 39x30 11-17 40-34 6-11 30-25 17-22}
5. 47-41 {diepte 19, 5.7 sec, 34-30,-2 33-28,0 32-28,0 46-41,0 31-27,0 33-29,2 47-41,2 34-29,2 35-30,10 32-27,102 hv 34-30 20-25 46-41 25x34 39x30 11-17 44-39 6-11 50-44 17-22 40-34}
7-12 {diepte 19, 4.3 sec, 7-12,0 13-18,0 20-25,-2 11-17,-2 8-12,-2 19-24,-2 20-24,-4 19-23,-6 21-27,-84 hv 7-12 33-28 20-25 39-33 14-20 44-39 10-14 34-29 1-7 50-44 5-10}
6. 32-27 {diepte 20, 5.6 sec, 33-29,0 32-27,0 34-29,0 34-30,0 32-28,2 33-28,4 31-27,6 35-30,16 hv 33-29 20-25 29-24 19x30 35x24 1-7 32-27 21x32 37x28 26x37 41x32}
21x32 {diepte 7, 0.0 sec, 21x32,2 hv 21x32 37x28 26x37 41x32 1-7 34-29 16-21 40-34}
7. 37x28 {diepte 21, 3.4 sec, 37x28,0 38x27,26 hv 37x28 26x37 41x32 1-7 34-29 16-21 46-41 19-24 41-37 21-26 40-34}
26x37 {26x37(2/3)*}
8. 41x32 {41x32(2/2)*}
19-23 {16-21(2/1)* 11-17(0/1)?}
9. 28x19 {diepte 7, 0.0 sec, 28x19,-2 hv 28x19 14x23 33-28 13-18 28x19 9-14 46-41 14x23}
14x23 {diepte 21, 4.8 sec, 14x23,-2 13x24,-4 hv 14x23 33-28 13-19 46-41 20-24 41-37 12-18 37-31 9-13 39-33 1-7}
10. 46-41 {diepte 18, 6.2 sec, 33-28,-2 35-30,0 46-41,0 34-29,0 34-30,2 36-31,4 42-37,4 32-27,4 33-29,4 32-28,12 hv 33-28 13-19 46-41 12-18 41-37 9-13 34-29 23x34 40x29 8-12 39-33}
10-14 {diepte 17, 4.6 sec, 10-14,0 13-19,-2 12-18,-2 9-14,-2 1-7,-2 2-7,-2 13-18,-4 11-17,-4 12-17,-6 23-28,-88 23-29,-94 20-24,-98 20-25,-104 16-21,-200 hv 10-14 34-29 23x34 39x30 5-10 30-25 1-7 44-39 16-21 35-30 12-18}
11. 41-37 {diepte 18, 6.3 sec, 34-29,0 41-37,0 34-30,2 33-28,2 36-31,2 42-37,2 35-30,4 32-27,4 33-29,10 32-28,10 hv 34-29 23x34 39x30 5-10 30-25 20-24 40-34 1-7 44-39 16-21 34-30}
12-17 {diepte 17, 4.3 sec, 14-19,0 1-7,0 13-18,0 12-18,0 16-21,-2 11-17,-2 13-19,-2 5-10,-4 2-7,-4 4-10,-4 12-17,-6 23-28,-88 23-29,-92 20-24,-100 20-25,-104 hv 14-19 34-29 23x34 39x30 5-10 44-39 1-7 40-34 10-14 45-40 11-17}
12. 34-29 {diepte 17, 3.6 sec, 35-30,-6 33-28,-4 33-29,-4 37-31,-4 34-30,-2 34-29,0 36-31,2 32-27,4 32-28,102 hv 35-30 1-7 30-25 7-12 37-31 12-18 34-29 23x34 40x29 20-24 29x20}
23x34 {diepte 7, 0.0 sec, 23x34,0 hv 23x34 40x29 1-7 45-40 16-21 40-34 21-26}
13. 40x29 {diepte 20, 6.4 sec, 39x30,-2 40x29,-2 hv 39x30 16-21 30-25 21-26 40-34 5-10 44-39 1-7 34-30 17-22 50-44}
17-21 {diepte 17, 5.7 sec, 1-7,-2 5-10,-2 16-21,-2 14-19,-4 8-12,-4 2-7,-4 20-25,-4 17-21,-4 13-19,-4 4-10,-6 20-24,-6 17-22,-6 13-18,-8 hv 1-7 45-40 7-12 40-34 16-21 35-30 20-25 32-28 14-19 44-40 21-26}
14. 45-40 {diepte 17, 5.0 sec, 35-30,-4 45-40,-4 33-28,-4 39-34,-4 29-23,-4 37-31,-2 44-40,-2 32-28,-2 36-31,0 29-24,2 32-27,102 hv 35-30 21-26 29-23 16-21 36-31 2-7 45-40 11-16 33-28 20-25 50-45}
1-7 {diepte 17, 5.6 sec, 1-7,-4 21-26,-4 5-10,-4 14-19,-4 2-7,-6 20-25,-6 11-17,-6 8-12,-6 4-10,-6 13-19,-8 20-24,-10 13-18,-10 21-27,-72 hv 1-7 40-34 14-19 34-30 19-24 30x19 13x24 39-34 5-10 44-39 7-12}
15. 40-34 {diepte 17, 4.6 sec, 50-45,-6 40-34,-4 33-28,-4 39-34,-4 29-23,-4 35-30,-2 37-31,-2 32-28,-2 36-31,0 29-24,2 32-27,98 hv 50-45 5-10 35-30 20-25 29-23 25x34 40x29 7-12 44-40 14-20 40-34}
7-12 {diepte 17, 4.7 sec, 14-19,-4 7-12,-4 21-26,-4 5-10,-6 11-17,-6 20-25,-6 13-18,-8 4-10,-8 8-12,-8 13-19,-8 20-24,-10 21-27,-26 hv 14-19 32-28 7-12 38-32 19-24 43-38 5-10 49-43 13-18 37-31 9-13}

16. 44-40 {diepte 17, 4.4 sec, 44-40,-4 33-28,-4 29-23,-2 32-28,-2 35-30,-2 37-31,-2 50-45,0 34-30,0 36-31,2 29-24,92 32-27,100 hv 44-40 5-10 37-31 20-24 29x20 15x24 42-37 21-26 34-30 14-19 40-34}
11-17 {diepte 17, 4.9 sec, 21-26,-4 5-10,-4 11-17,-4 20-24,-6 20-25,-6 2-7,-8 12-17,-8 4-10,-8 13-18,-8 13-19,-10 14-19,-10 12-18,-10 21-27,-16 hv 21-26 29-24 20x29 34x23 5-10 35-30 14-20 40-34 10-14 34-29 11-17}
17. 32-28 {diepte 17, 4.3 sec, 35-30,-6 50-44,-4 37-31,-4 50-45,-2 32-28,-2 33-28,0 49-44,0 34-30,0 29-24,0 36-31,0 29-23,0 32-27,96 hv 35-30 5-10 30-24 20-25 32-28 14-20 28-23 21-27 40-35 6-11 34-30}
13-18 {diepte 17, 4.6 sec, 5-10,-2 20-24,-2 4-10,-6 20-25,-6 21-26,-6 13-18,-8 2-7,-10 13-19,-10 14-19,-10 6-11,-12 21-27,-48 12-18,-60 17-22,-196 hv 5-10 50-44 21-26 38-32 20-24 29x20 15x24 34-30 17-21 30x19 13x24}
18. 38-32 {diepte 17, 4.7 sec, 35-30,-8 37-31,-8 38-32,-8 36-31,-6 49-44,-6 50-44,-4 29-24,-4 29-23,-2 50-45,-2 37-32,-2 28-23,-2 34-30,-2 28-22,64 hv 35-30 21-26 38-32 17-22 28x17 12x21 43-38 20-25 50-44 9-13 30-24}
18-22 {diepte 17, 4.8 sec, 9-13,-8 20-25,-10 5-10,-10 20-24,-10 21-26,-10 21-27,-10 14-19,-10 8-13,-12 2-7,-12 4-10,-12 18-22,-14 6-11,-18 18-23,-116 17-22,-198 hv 9-13 43-38 20-25 36-31 14-20 31-26 5-10 50-45 4-9 29-24 20x29}
19. 43-38 {diepte 18, 6.1 sec, 35-30,-12 43-38,-10 50-45,-8 50-44,-6 34-30,-6 49-44,-4 42-38,0 37-31,0 28-23,86 32-27,96 36-31,132 29-23,238 29-24,500 hv 35-30 20-25 43-38 21-27 32x21 17x26 28x17 12x21 33-28 9-13 49-43}
21-27 {diepte 17, 4.1 sec, 20-24,-8 21-27,-12 9-13,-14 5-10,-16 20-25,-18 14-19,-18 4-10,-18 2-7,-22 8-13,-22 6-11,-24 21-26,-26 12-18,-88 22-27,-102 hv 20-24 29x20 15x24 34-29 14-20 40-34 5-10 50-44 10-15 49-43 21-27}
20. 32x21 {diepte 7, 0.0 sec, 32x21,-16 hv 32x21 17x26 28x17 12x21 35-30 20-25 37-31 26x37 42x31}
17x26 {diepte 20, 4.5 sec, 17x26,-12 16x27,-24 hv 17x26 28x17 12x21 35-30 20-25 33-28 5-10 36-31 9-13 30-24 14-19}
21. 28x17 {diepte 7, 0.0 sec, 28x17,-14 hv 28x17 12x21 35-30 20-25 49-43 14-19 37-31 26x37}
12x21 {diepte 7, 0.0 sec, 12x21,-16 hv 12x21 49-43 20-24 29x20 14x25 33-28 5-10 37-31}
22. 49-43 {diepte 17, 5.7 sec, 35-30,-14 29-23,-10 49-43,-8 29-24,-8 33-28,-8 50-44,-8 50-45,-8 37-32,-6 34-30,-6 38-32,-4 49-44,-2 36-31,-2 48-43,0 37-31,4 hv 35-30 6-11 49-43 20-25 30-24 14-20 33-28 9-13 38-32 5-10 36-31}
6-11 {diepte 17, 4.6 sec, 20-24,-8 9-13,-10 20-25,-12 5-10,-12 6-11,-14 14-19,-14 8-13,-14 8-12,-14 4-10,-16 2-7,-18 21-27,-96 26-31,-180 hv 20-24 29x20 15x24 33-28 5-10 28-23 8-13 34-30 2-8 30x19 13x24}
23. 50-44 {diepte 18, 6.1 sec, 35-30,-10 29-23,-8 50-44,-8 50-45,-8 29-24,-6 34-30,-6 33-28,-4 38-32,-2 37-32,0 36-31,0 37-31,2 hv 35-30 20-25 33-28 5-10 38-32 14-20 43-38 10-14 30-24 8-13 37-31}
11-17 {diepte 18, 5.2 sec, 20-24,-6 5-10,-8 20-25,-8 11-17,-8 14-19,-12 8-13,-12 4-10,-14 9-13,-16 8-12,-16 2-7,-20 21-27,-100 26-31,-410 hv 20-24 29x20 15x24 33-29 24x33 39x28 11-17 38-32 8-13 34-29 17-22}
24. 33-28 {diepte 19, 4.8 sec, 35-30,-10 29-23,-6 34-30,-4 38-32,-4 37-31,-4 29-24,-4 33-28,-2 37-32,0 36-31,32 hv 35-30 20-25 30-24 14-20 33-28 17-22 28x17 21x12 37-31 26x37 42x31}
9-13 {diepte 18, 5.3 sec, 20-24,-2 5-10,-2 17-22,-6 14-19,-8 20-25,-8 4-10,-8 9-13,-10 8-13,-12 8-12,-12 2-7,-16 26-31,-98 21-27,-104 hv 20-24 29x20 15x24 39-33 5-10 28-23 8-13 34-30 13-18 23x12 17x8}
25. 39-33 {diepte 18, 5.2 sec, 35-30,-6 38-33,-6 37-32,-6 39-33,-4 38-32,-4 34-30,-4 37-31,-2 28-23,-2 28-22,-2 36-31,-2 29-24,0 29-23,2 hv 35-30 20-25 30-24 17-22 28x17 21x12 39-33 14-20 33-28 5-10 37-32}
8-12 {diepte 17, 3.3 sec, 20-25,-4 5-10,-4 17-22,-6 14-19,-10 13-19,-10 4-10,-14 3-9,-14 4-9,-14 8-12,-14 2-7,-16 13-18,-32 26-31,-116 21-27,-116 20-24,-202 hv 20-25 35-30 5-10 43-39 17-22 28x17 21x12 33-28 14-20 30-24 10-14}
26. 44-39 {diepte 18, 6.0 sec, 36-31,-14 35-30,-12 43-39,-12 37-32,-12 44-39,-10 28-23,-8 38-32,-8 34-30,-6 29-23,-6 29-24,-6 37-31,-6 28-22,542 hv 36-31 14-19 29-23 20-25 23x14 15-20 35-30 20x9 44-39 12-18 37-32}
13-18 {diepte 17, 3.5 sec, 5-10,-8 20-25,-8 4-9,-16 12-18,-18 2-8,-20 3-9,-20 14-19,-20 3-8,-22 4-10,-24 2-7,-28 13-18,-28 13-19,-28 21-27,-118 26-31,-118 17-22,-310 20-24,-358 hv 5-10 35-30 20-25 37-31 26x37 42x31 14-20 31-26 21-27 48-42 3-8}
27. 28-23 {diepte 19, 5.3 sec, 28-22,-28 35-30,-28 38-32,-24 37-32,-20 34-30,-18 29-23,-18 37-31,-16 28-23,-14 36-31,-14 29-24,-12 hv 28-22 17x28 33x13 20-25 39-33 3-9 43-39 9x18 29-23 18x29 34x23}
17-22 {diepte 18, 3.7 sec, 17-22,2 2-8,-14 4-9,-16 5-10,-16 20-25,-16 4-10,-28 3-9,-34 3-8,-34 18-22,-42 2-7,-50 20-24,-104 26-31,-112 21-27,-154 14-19,-212 hv 17-22 35-30 21-27 37-31 26x37 42x31 4-9 40-35 9-13 30-24 3-8}
28. 35-30 {diepte 19, 3.5 sec, 35-30,-12 37-31,-12 37-32,20 34-30,30 23-19,108 36-31,148 33-28,154 29-24,182 38-32,392 hv 35-30 20-25 37-31 26x37 42x31 14-19 23x14 21-26 31-27 22x31 36x27}

20-25 {diepte 18, 3.4 sec, 20-25,-10 2-8,-16 4-9,-18 21-27,-20 12-17,-34 2-7,-42 4-10,-42 3-9,-44 3-8,-56 5-10,-66 20-24,-104 22-28,-188 22-27,-194 14-19,-206 26-31,-354 hv 20-25 30-24 2-8 37-32 21-27 32x21 16x27 24-20 15x24 29x9 4x13}

29. 30-24 {diepte 20, 4.8 sec, 37-31,-8 30-24,0 40-35,40 37-32,64 38-32,134 36-31,160 29-24,172 23-19,190 33-28,466 hv 37-31 26x37 42x31 21-26 31-27 22x31 36x27 14-19 23x14 12-17 29-23}

14-20 {diepte 19, 4.2 sec, **2-8,0** 2-7,-12 21-27,-12 **14-20,-14** 5-10,-44 3-9,-50 4-9,-60 3-8,-66 12-17,-68 4-10,-74 15-20,-94 14-19,-100 25-30,-114 22-28,-144 22-27,-174 26-31,-358 hv 2-8 24-20 15x24 29x9 4x13 37-32 18x29 33x24 12-18 39-33 8-12}

30. **38-32** {diepte 20, 5.9 sec, **37-31,-20** 40-35,6 37-32,48 24-19,68 23-19,92 36-31,164 **38-32,286** 33-28,400 34-30,478 hv 37-31 26x37 42x31 21-27 48-42 4-10 24-19 10-14 19x10 5x14 31-26}

22-27 {diepte 20, 4.8 sec, **25-30,300** **22-27,12** 21-27,-8 12-17,-14 4-9,-14 5-10,-14 3-9,-18 4-10,-20 3-8,-92 2-8,-140 2-7,-148 22-28,-170 26-31,-376 hv 25-30 34x14 3-9 14x3 21-27 3x28 27x49 23x12 49x46 42-37 46x43}



Peter speelt 30. 38-32?

Dragon Dammen geeft 37-31 als de betere zet met een gelijkwaardige stand.

30. 37-31 26x37 31. 42x31 21-27 32. 40-35 4-10 33. 24-19 10-14 34. 19x10 5x14
35. 48-42 3-8 36. 31-26 8-13 37. 34-30 25x34 38. 29x40 18x29 39. 33x24 20x29
40. 26-21 13-18 41. 21x32 15-20 42. 39-33 20-25 43. 33x24 22-28 44. 32x23 18x20
45. 38-33 14-19 46. 36-31 2-7 47. 40-34 7-11 48. 31-27 11-17 49. 43-38 12-18
50. 27-22 17x30 51. 35x22 remise

Wim vervolgt na 30. 38-32 met 30. ... 22-27?

Hij dacht tijdens de partij al dat er een combinatie in moest zitten.

Maar hij kon geen sluitende variant vinden. Dragon Dammen en Kingsrow vinden die wel:

30. 38-32 25-30 31. 34x14 3-9 32. 14x3 21-27 33. 3x28 27x49 34. 23x12 49x46 35. 42-37 46x43 36. 48x39 4-9
37. 33-28 16-21 38. 28-23 21-27 39. 39-33 5-10 40. 33-29 27-32 41. 29-24 32-38 42. 12-8 2x13 43. 23-19 10-14
44. 19x8 9-13 45. 8x10 15x4 (hier kan ook 43. ... 13-18 44. 36-31 26x37 45. 19-13 38-42 46. 13x22 42-47 47. 24-19 47-33 48. 22-18 33-24 49. 19x30 9-13 50. 18x9 10-14 51. 9x20 15x35

31. **43-38** {diepte 20, 5.1 sec, **42-38,20** **43-38,56** 32-28,106 37-31,440 33-28,486 40-35,486 24-19,562 23-19,572 34-30,650 36-31,746 hv 42-38 18-22 40-35 2-8 34-30 25x34 39x30 20-25 48-42 25x34 29x40}

18-22 {diepte 20, 4.1 sec, 18-22,40 4-10,-98 3-8,-100 12-17,-106 5-10,-108 3-9,-112 4-9,-120 27-31,-134 2-8,-160 2-7,-194 25-30,-232 26-31,-350 hv 18-22 48-43 2-8 40-35 8-13 32-28 3-8 28x17 27-31 36x27 21x41}



Peter speelt 31. 43-38?

Sluiten is verplicht. Maar met 43-38 wordt de verdediging beduidend slechter.

Hier was 42-38 de aangewezen zet om een gelijke stand te behouden.

Kingsrow zou het als volgt remise maken:

31. 42-38 18-22 32. 40-35 2-8 33. 34-30 25x34 34. 39x30 20-25 35. 24-19 25x34
36. 29x40 15-20 37. 43-39 12-17 38. 40-34 5-10 39. 32-28 8-12 40. 48-42 12-18
41. 23x12 17x8 42. 28x17 21x12 43. 34-29 12-17 44. 19-13 8x19 45. 29-23 19x28
46. 33x31 10-14 47. 31-27 14-19 48. 37-32 17-21 49. 39-34 3-8 50. 42-37 8-12
51. 27-22 4-9 52. 22-17 12-18 53. 38-33 21x12 54. 37-31 26x30 55. 35x4 18-23
56. 36-31 16-21 57. 31-26 12-17 58. 4-10 23-29 59. 10-15 20-24 60. 15-10 21-27
61. 10-15 17-22 62. 15-10 24-30 63. 10-15 29-34 64. 15-20 22-28 65. 20-25 28-32 66. 25-20 30-35 67. 20-25 34-40
68. 25-39 32-38 69. 39-25 27-32 70. 26-21 40-45 71. 21-17 45-50 72. 25-20 50x11 73. 20x42

32. 32-28 {diepte 20, 4.3 sec, **40-35,54** 48-43,54 23-18,60 24-19,86 23-19,140 36-31,230 **32-28,262** 37-31,470 34-30,486 33-28,488 hv 40-35 2-8 48-43 8-13 24-19 13x24 34-30 25x34 39x19 3-8 32-28}
2-8 {diepte 19, 4.3 sec, **3-8,252** **2-8,238** 12-17,-38 25-30,-104 4-10,-106 12-18,-220 27-31,-282 5-10,-292 27-32,-302 4-9,-310 2-7,-318 3-9,-414 26-31,-490 hv 3-8 28x17 27-31 36x27 21x43 37-32 12x21 40-35 26-31 33-28 31-36}



Peter speelt 32. 32-28?

Dit is de beslissende fout.

De stand is al niet florissant voor wit.

Met 40-35 wordt het beste tegenspel geboden.

Kingsrow zou vervolgen met:

32. 40-35 2-8 33. 48-43 5-10 34. 34-30 25x34 35. 39x30 20-25 36. 24-19 25x34
 37. 29x40 15-20 38. 43-39 10-15 39. 40-34 4-9 40. 34-30 20-25 41. 39-34 9-13
 42. 34-29 25x34 43. 29x40 13x24 44. 33-29 24x33 45. 38x29 27x47 46. 40-34 47x24
 47. 34-29 24x31 48. 36x7 21-27 49. 35-30 27-32 50. 30-25 32-37 51. 7-2 8-12
 52. 23-19 37-41 53. 25-20 15x13 54. 2x46 3-9 55. 46-41 12-18 56. 41-46 remise

33. 28x17 {diepte 7, 0.0 sec, 28x17,242 hv 28x17 25-30 34x14 27-31 36x27 21x45 33-28 12x21 37-31}
 27-31 {diepte 20, 5.2 sec, 27-31,250 25-30,190 12-18,62 8-13,8 27-32,-190 4-10,-226 5-10,-240 3-9,-250 4-9,-252 26-31,-352 hv 27-31 36x27 21x43 24-19 12x21 23-18 5-10 29-23 4-9 34-30 25x45}
34. 36x27 {diepte 7, 0.0 sec, 36x27,240 hv 36x27 21x43 37-31 26x37 42x31 12x21 23-18 43-49 40-35}
 21x43 {diepte 23, 5.2 sec, 21x43,308 21x41,130 hv 21x43 24-19 12x21 23-18 21-27 19-13 8x19 18-12 20-24 29x20 15x24}
35. 40-35 {diepte 19, 3.7 sec, **24-19,266** **40-35,300** 37-32,314 33-28,318 17-11,326 37-31,350 23-19,416 34-30,518 42-38,578 23-18,696 hv 24-19 12x21 23-18 21-27 19-13 8x19 18-12 20-24 29x20 15x24 12-7}
 12x21 {diepte 7, 0.0 sec, 12x21,226 hv 12x21 24-19 4-10 23-18 43-49 18-13 8-12}

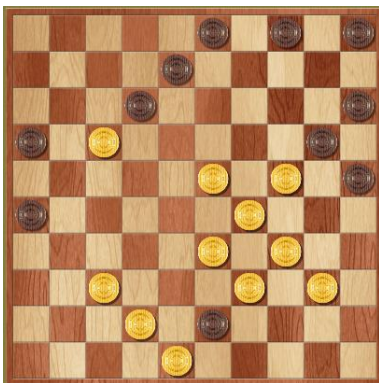

Hier is 35. 24-19 de betere zet. Maar ook die zou geen oplossing meer bieden.

De stand is ook dan verloren:

35. 24-19 12x21 36. 40-35 21-27 37. 23-18 43-49 38. 19-13 8x19 39. 18-12 19-24
 40. 35-30 24x35 41. 12-7 49-43 42. 7-1 3-8 43. 1-6 25-30 44. 34x14 43x46
 45. 33-29 46x10 46. 6-33 27-32 47. 33-39 32-37 48. 42x31 26x37 49. 39-6 37-42
 50. 48x37 10x41 51. 6-39 15-20 52. 39-25 20-24 53. 29x20 8-13 54. 20-15 4-10
 55. 15x4 41-36 56. 4x18 36x4 57. 25-14 35-40 58. 14-28 16-21 59. 28-39 21-27
 60. 39-48 40-44 61. 48-26 44-50 62. 26-37 50-33 63. 37-26 33-29 64. 26-3 29-47
 65. 3-25 47-33 66. 25-14 27-31 67. 14-25 31-36 68. 25-34 33-42 69. 34-1 36-41
 70. 1-12 42-15 71. 12-34 15-29 72. 34x46 4-10

36. 34-30 {diepte 20, 5.4 sec, **33-28,328** 37-32,340 24-19,370 37-31,394 23-18,440 23-19,460 35-30,530 **34-30,542** 42-38,646 hv 33-28 4-10 23-18 43-49 28-22 21-27 22x31 25-30 34x14 10x30 35x24}
 {diepte 23, 4.2 sec, 25x34,602 43x34,88 hv 25x34 39x30 20-25 48x39 25x43 33-28 21-27 35-30 8-12 24-19 43-48}

Mogelijkheden hier waren nog:

- 36. 37-32 4-10 37. 33-28 43-49 38. 23-18 49x30 39. 35x24 25-30 40. 34x14 10x30
- 36. 33-28 43-49 37. 28-22 4-10 38. 22-18 25-30 39. 34x14 10x28 40. 35-30 8-13 41. 18x9 3x14 42. 30-25 14-19 43. 24x13 15-20 44. 25x14 5-10 45. 14x5 49-27 46. 5x32 27x9 47. 48-43 9-22 48. 43-38 22-28
- 36. 24-19 21-27 37. 23-18 43-49 38. 19-13 8x19 39. 18-12 19-24 40. 35-30 24x35 41. 12-7 3-8 42. 29-23 25-30 43. 34x14 8-12 44. 7x18 26-31 45. 37x26 49-43 46. 14-10 5x14 47. 42-37 43x25 48. 18-13 4-9 49. 13x4 16-21 50. 26x17 25-34 51. 4x36 34x29 52. 36-22 35-40
- 36. 37-31 26x37 37. 42x31 21-26 38. 31-27 4-9 waarna 48-42 niet mag vanwege 25-30

Bij goed spel loopt alles verloren via directe winst of overmacht.