

Wit: **Peter van Rijsbergen**
Zwart: **Toon van Zandvoort**
Resultaat: **3-0**
Datum: **27-5-2020**
Toernooi: **Online dammen**
Plek: **PlayOK**
Ronde: **5**

1. 32-28 19-23 2. 28x19 14x23 3. 37-32 17-21 4. 41-37 9-14 5. 31-26 4-9 6. 26x17 12x21 7. 46-41 7-12 8. 32-28 23x32 9. 37x28 21-26 10. 41-37 16-21 11. 34-29 1-7 12. 40-34 11-16 13. 45-40 7-11 14. 28-23 18-22 15. 35-30 12-18 16. 23x12 8x17 17. 30-25 20-24 18. 29x20 15x24 19. 34-29
(19. 33-28 ! 22x33 20. 38x29x20 10-15 21. 40-35 15x24 22. 39-33 +0.18 at 18 ply)
... **14-20 20. 25x14 9x20 21. 29-23 20-25 22. 40-34 10-15**
(2-8 is better 23. 44-40 13-19 24. 23x14 10x19 25. 40-35 8-13 +0.36 at 18 ply) **23. 23-19**
(23. 44-40 !! 2-8 24. 40-35 5-10 25. 23-19 22-27 26. 19x30 +1.26 at 18 ply)
... **24-30 24. 19x8 2x13 25. 38-32 5-10 26. 43-38 15-20 27. 32-28 20-24 28. 37-32 13-19 +0.55 at 18 ply**
(22-27 looks better 29. 28-23 13-18 30. 23x12 17x8 31. 42-37 8-13 +0.25 at 17 ply) **29. 49-43**
(29. 44-40 ! 19-23 30. 28x19 24x13 31. 40-35 10-14 32. 35x24 14-19 33. 42-37 19x30 34. 47-42 22-27 +0.69 at 16 ply) **19-23 +0.42 at 18 ply**
(3-8 looks better 30. 42-37 8-12 31. 28-23 19x28 32. 32x23 22-27 +0.26 at 17 ply)
30. 28x19 24x13 31. 42-37 10-14 32. 47-42 22-27 33. 34-29
(33. 50-45 may be better 14-20 34. 34-29 3-9 35. 29-23 30-35 36. 33-29 13-18 37. 23x12 17x8 38. 39-33 11-17 +0.26 at 16 ply)
... **17-22 34. 32-28 13-18 ? +1.58 at 19 ply**
(3-9 is better 35. 28x17 11x22 36. 29-23 6-11 37. 50-45 11-17 38. 45-40 +0.21 at 18 ply)
35. 28x17 11x22 36. 29-23 18x29 37. 33x24x35 3-8 38. 39-33
(38. 39-34 ! 8-12 39. 38-33 14-19 40. 33-28 22x33 41. 37-31 26x37 42. 42x31x22 12-17 43. 22x11 6x17 44. 34-30 25x34 45. 44-39 33x44 46. 50x39x30 19-23 47. 30-25 21-27 48. 25-20 +3.38 at 14 ply)
... **8-13 39. 44-39 14-19 40. 33-29**
(40. 37-32 ! 13-18 41. 32-28 18-23 42. 28x17 21x12 43. 35-30 25x34 44. 39x30 6-11 45. 42-37 +1.06 at 18 ply) **19-24 +1.17 at 19 ply**
(13-18 is better 41. 37-32 27-31 42. 36x27 22x31 43. 29-24 19x30 44. 35x24 31-36 45. 42-37 18-23 46. 48-42 21-27 47. 32x21 16x27 48. 39-33 6-11 49. 33-29 23x34 +0.31 at 18 ply)
41. 29x20 25x14 42. 39-33 14-19
(13-18 looks better 43. 37-32 27-31 44. 36x27 22x31 45. 42-37 31x42 46. 38x47 +0.94 at 16 ply)
43. 35-30 19-23
(13-18 is interessant 44. 37-32 27-31 45. 36x27 22x31 46. 42-37 31x42 47. 38x47 6-11 48. 33-29 26-31 49. 30-25 31-36 50. 25-20 19-24 51. 20-15 24x33 52. 48-42 18-22 53. 43-39 33x44 +2.96 at 20 ply)
44. 37-32 26-31
(13-19 is interessant 45. 30-25 19-24 46. 42-37 6-11 47. 50-44 11-17 48. 44-40 24-29 49. 33x24 23-28 50. 32x23 27-31 51. 36x27x18 17-22 52. 18x27 21x32x41 53. 40-34 26-31 54. 25-20 31-37 +2.92 at 18 ply) **45. 30-25**
(45. 30-24 may be better 13-18 46. 32-28 23x32 47. 24-19 21-26 48. 19-14 16-21 49. 14-9 31-37 50. 42x31 26x37 51. 9-3 21-26 52. 3-9 18-23 53. 9-14 23-28 54. 36-31 28x39 55. 31x42 +5.46 at 19 ply) **13-18**
(23-29 is interessant 46. 33x24 21-26 47. 32x21 16x27 48. 24-20 31-37 49. 42x31 26x37 50. 20-14 22-28 51. 14-10 27-31 52. 36x27 37-41 53. 27-22 28x17 54. 10-5 41-46 55. 38-32 46x28 and white wins +30.00 at 21 ply)
46. 33-29 23x34 47. 32-28 22x33 48. 38x29x40 21-26 49. 25-20 18-22 50. 42-37 31x42 51. 48x37 6-11 52. 20-14 11-17 53. 14-9 16-21 54. 43-38 black loses the game (25 ply)
(54. 9-3 may be better 22-28 55. 40-35 26-31 56. 37x26 17-22 57. 26x17 22x11 58. 3-9 27-32 59. 9-14 32-38 60. 43x32x23 11-17 61. 23-18 17-21 62. 18-13 21-27 63. 13-8 27-32 64. 14x46 and white wins +30.00 at 18 ply)

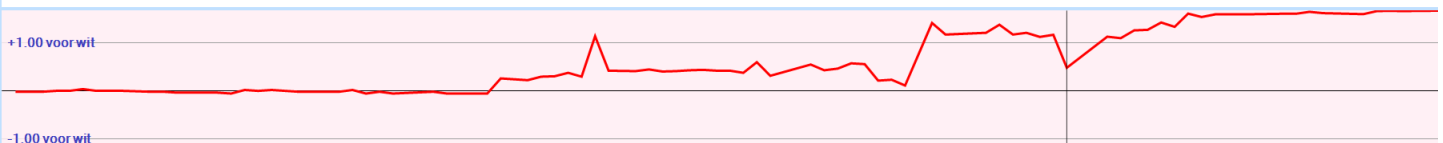

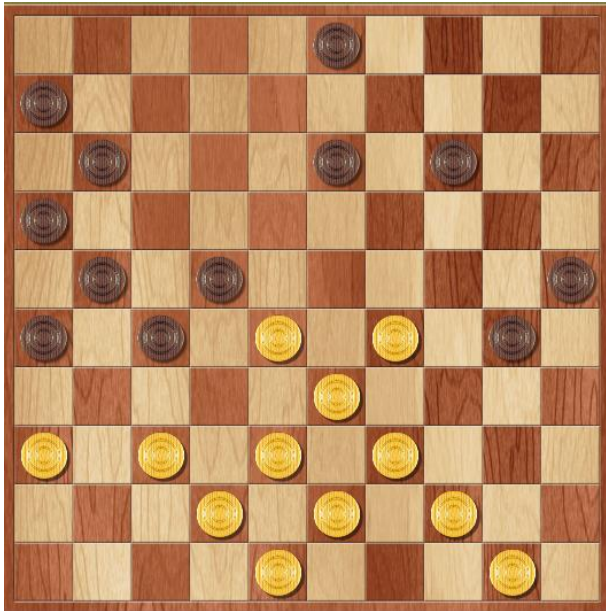

Toon speelde hier 34. ... 13-18 waardoor hij een schijf achter kwam. Als hij 14-19 zou spelen, gevolgd door 35. 28x17 11x22 heeft hij een gelijkwaardige stand.



Toon speelde hier 40. ... 19-24 waardoor hij verloren kwam te staan. De hangende schijf op 22 is dodelijk.

Toon kon echter een remisestand forceren door:

40. ... 13-18 (de ruil 29-20 is verhinderd door 25-30 en 27-31)
41. 37-32 27-31
42. 36x27 22x31
43. 32-27 31x22
44. 29-24 19x30
45. 35x24 25-30 (om de doorloop naar dam te vertragen)
46. 24x35 26-31
47. 39-33 31-37
48. 42x31 21-26
49. 33-29 26x37 (33-28 is geen oplossing door 16-21 en 21-27)
50. 38-32 37x28
51. 29-24 28-32
52. 43-38 32x43 (opvangen met 48-42 is ook niet toereikend)
53. 48x39 22-28
54. 24-19 28-32
55. 19-14 32-37
56. 14-9 37-42 (waardoor 9-4 is verhinderd)
57. 9-3 42-47
58. 3-26 47-24
59. 50-45 24-20
Beide spelers kunnen normaal gesproken niet meer winnen.

