

Analyse Dragon Dammen

1. 32-28 20-25 2. 38-32 14-20 3. 43-38 17-21 4. 49-43 21-26 5. 31-27 11-17 6. 28-22 17x28 7. 32x23x14 10x19 8. 37-31 26x37 9. 41x32 12-17 10. 46-41 7-12 11. 41-37 17-21 12. 33-28 1-7 13. 39-33 5-10 14. 44-39 10-14 15. 37-31 21-26 16. 50-44 26x37 17. 42x31 7-11 18. 47-42 11-17 19. 27-22 18x27 20. 31x22x11 6x17 21. 32-27 12-18 22. 28-22 17x28 23. 33x22 8-12 24. 27-21 18x27 25. 21x32 12-17 26. 36-31 20-24 27. 34-30 25x34 28. 40x29x20 15x24 29. 39-33 24-30 30. 35x24 19x30 31. 43-39 13-18 32. 45-40 9-13 33. 32-28 18-22 34. 38-32 14-19 35. 40-34 30-35 36. 34-29 13-18

(4-10 is interessant 37. 42-37 10-15 38. 48-42 15-20 39. 31-27 22x31 40. 37x26 19-24 41. 32-27 +0.15 at 22 ply)

37. 42-37 2-8

(16-21 is better 38. 31-26 22-27 39. 28-23 27x38 40. 23x12 17x8 41. 33x42 21-27 42. 42-38 27-31 43. 38-33 31x42 44. 48x37 8-12 +0.29 at 21 ply) 38. 39-34 ? 0.00 at 22 ply

(38. 48-42 !! 8-13 39. 32-27 4-10 40. 42-38 19-24 41. 29x20 13-19 42. 20-15 10-14 43. 37-32 3-9 44. 31-26 22x31 45. 26x37 18-22 46. 28-23 19x28 47. 32x23 9-13 48. 15-10 +2.89 at 21 ply)

3-9

(16-21 is better 39. 48-43 3-9 40. 43-39 8-12 41. 31-26 9-13 42. 28-23 19x28 43. 32x23 draw at 17 ply) 39. 48-43

(39. 44-39 is interessant 19-24 40. 29x20 16-21 41. 31-26 9-13 42. 34-29 35-40 43. 20-14 40-45 44. 14-9 45-50 45. 9-3 50-45 46. 3x12x23 4-10 47. 23x5 45x1 48. 39-34 1x45 49. 33-29

draw at 18 ply) 9-13

(16-21 looks better 40. 43-39 8-12 41. 31-26 9-13 42. 28-23 19x28 43. 32x23 22-27 44. 37-32 27x38 45. 33x42 -0.06 at 17 ply)

40. 43-39 19-24 ? +1.63 at 21 ply

(8-12 is better 41. 44-40 35x44 42. 39x50 16-21 43. 34-30 4-10 44. 50-44 10-15 45. 44-40 15-20 46. 40-35 20-25 47. 30-24 19x30 48. 35x24 13-19 49. 24x13 18x9 50. 29-24 12-18 draw at 20 ply)

41. 29x20 18-23 42. 28x19 13x24x15 43. 32-27 4-9 44. 27x18 8-13 45. 37-32 13x22 46. 32-27 17-21 +2.75 at 23 ply

(15-20 may be better 47. 27x18 16-21 48. 33-28 21-26 49. 31-27 9-14 50. 18-13 17-21 51. 27x16 26-31 52. 34-30 35x24 53. 13-8 31-37 54. 8-2 37-42 55. 2x30 42-47 56. 28-22 20-25

+2.14 at 22 ply)

47. 27x18 21-26 48. 31-27 16-21 49. 27x16 26-31 50. 16-11 31-37 51. 11-7 37-42 52. 7-1 15-20

(9-14 is interessant 53. 18-12 14-19 54. 34-29 15-20 55. 29-23 19x28 56. 33x22 20-24 57. 12-7 24-29 58. 7-2 29-33 59. 39x28 42-47 60. 2-24 47x20 and white wins +30.00 at 20 ply)

53. 18-13 9x18 54. 1x29x15 42-48 55. 33-29 48-26 56. 29-23 26-12 57. 15-29 12-17 58. 23-19 black loses the game (26 ply)

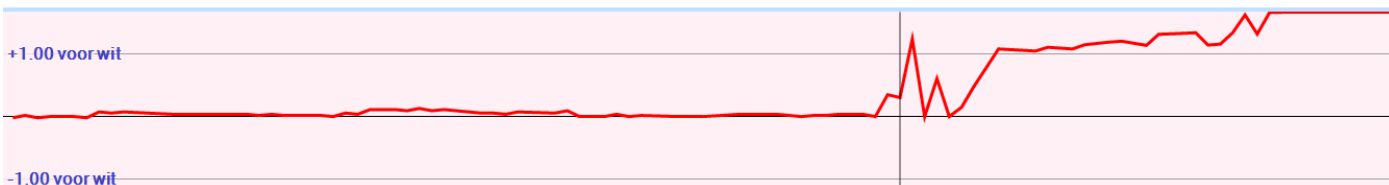

Analyse Kingsrow

1. 32-28 {34-30(0/29)* 34-29(0/28)* 31-27(0/31)? 32-27(0/31)? 31-26(0/28)? 32-28(0/26)? 33-29(2/26)? 33-28(2/26)? 35-30(6/26)?}
20-25 {17-21(0/25)* 17-22(0/28)* 20-25(0/25)? 18-23(0/25)? 19-23(0/24)? 16-21(-2/27)? 18-22(-2/27)? 19-24(-2/24)? 20-24(-2/24)?}
2. 38-32 {34-30(0/27)* 37-32(0/24)* 33-29(2/24)? 34-29(2/19)? 31-27(2/19)? 38-32(2/18)? 31-26(2/18)? 28-22(4/19)?}
14-20 {14-20(2/17)* 15-20(2/17)* 17-22(2/14)? 17-21(0/19)? 18-23(0/5)? 19-23(0/5)? 19-24(-2/5)? 18-22(-4/12)?}
3. 43-38 {42-38(2/16)* 31-26(2/16)* 43-38(2/16)? 34-30(2/15)? 31-27(4/13)? 32-27(4/13)? 33-29(4/12)? 34-29(6/10)?}
17-21 {10-14(2/15)*}
4. 49-43 {diepte 19, 4.0 sec, 31-26,0 31-27,0 49-43,2 34-29,12 33-29,14 28-22,14 28-23,16 48-43,26 35-30,90 34-30,132 32-27,212 hv 31-26 10-14 26x17 12x21 37-31 21-26 49-43 26x37 42x31 5-10 41-37}
21-26 {diepte 19, 5.2 sec, 10-14,2 21-26,0 20-24,-2 9-14,-4 18-23,-6 19-24,-8 19-23,-10 11-17,-10 12-17,-16 21-27,-100 18-22,-206 25-30,-302 hv 10-14 31-26 5-10 26x17 12x21 37-31 21-26 31-27 7-12 41-37 1-7}
5. 31-27 {diepte 20, 4.2 sec, 32-27,2 31-27,2 34-30,8 33-29,12 28-23,12 34-29,14 28-22,16 35-30,94 hv 32-27 10-14 37-32 26x37 42x31 5-10 41-37 19-23 28x19 14x23 47-42}
11-17 {diepte 19, 4.5 sec, 10-14,0 11-17,0 20-24,0 18-23,-2 9-14,-4 18-22,-4 19-24,-8 19-23,-8 16-21,-92 26-31,-102 12-17,-200 25-30,-296 hv 10-14 37-31 26x37 42x31 5-10 41-37 19-23 28x19 14x23 47-42 11-17}
6. 28-22 {diepte 20, 6.2 sec, 27-22,0 28-22,2 27-21,2 37-31,4 34-30,4 34-29,8 28-23,10 36-31,28 35-30,92 33-29,198 hv 27-22 18x27 32x21 16x27 37-31 26x37 42x11 7x16 41-37 10-14 37-31}
17x28 {diepte 7, 0.0 sec, 17x28,4 hv 17x28 32x14 10x19 34-30 25x34 39x30 20-25 44-39 25x34}
7. 32x14 {diepte 7, 0.0 sec, 32x14,2 hv 32x14 10x19 33-28 5-10 39-33 18-23 37-32 12-18}
10x19 {diepte 7, 0.0 sec, 10x19,0 hv 10x19 33-28 18-23 37-32 5-10 39-33 12-18}
8. 37-31 {diepte 18, 4.8 sec, 37-31,2 33-28,2 37-32,4 34-30,6 33-29,10 38-32,12 34-29,16 27-22,22 35-30,30 36-31,32 27-21,104 hv 37-31 26x37 41x32 5-10 46-41 10-14 41-37 6-11 33-28 11-17 39-33}
26x37 {diepte 7, 0.0 sec, 26x37,6 hv 26x37 41x32 5-10 33-28 10-14 39-33 12-17}
9. 41x32 {diepte 21, 4.7 sec, 41x32,0 42x31,4 hv 41x32 5-10 46-41 6-11 33-28 10-14 39-33 11-17 44-39 17-22 28x17}
12-17 {diepte 17, 3.3 sec, 5-10,0 12-17,0 7-11,0 6-11,0 4-10,0 9-14,0 18-22,0 20-24,0 19-23,0 18-23,-2 19-24,-2 16-21,-90 25-30,-286 hv 5-10 46-41 10-14 41-37 12-17 33-28 18-22 27x18 13x33 39x28 9-13}
10. 46-41 {diepte 17, 4.4 sec, 33-28,0 46-41,0 36-31,0 47-41,2 32-28,2 42-37,2 34-30,2 34-29,22 33-29,22 35-30,34 27-21,104 27-22,106 hv 33-28 8-12 39-33 5-10 46-41 10-14 44-39 2-8 41-37 17-21 50-44}
7-12 {diepte 17, 4.7 sec, 5-10,0 8-12,0 7-12,0 6-11,0 9-14,0 7-11,0 4-10,0 17-22,-2 17-21,-2 19-23,-2 20-24,-2 18-23,-4 19-24,-6 18-22,-14 16-21,-96 25-30,-480 hv 5-10 33-28 20-24 34-30 25x34 40x20 15x24 41-37 17-21 37-31 21-26}
11. 41-37 {diepte 18, 4.2 sec, 33-28,-2 41-37,0 36-31,0 42-37,2 34-30,4 32-28,4 34-29,22 33-29,22 35-30,32 27-21,102 27-22,404 hv 33-28 5-10 39-33 2-7 44-39 17-22 28x17 12x21 41-37 9-14 50-44}
17-21 {diepte 18, 4.6 sec, 5-10,0 9-14,0 1-7,0 17-21,0 6-11,0 4-10,-2 2-7,-2 17-22,-2 19-23,-2 20-24,-2 19-24,-4 16-21,-100 18-22,-106 18-23,-290 25-30,-296 hv 5-10 33-28 10-14 39-33 1-7 44-39 17-21 37-31 4-10 31-26 19-23}
12. 33-28 {diepte 18, 4.7 sec, 33-28,0 37-31,0 34-30,2 47-41,2 36-31,2 33-29,20 34-29,22 35-30,34 27-22,100 32-28,290 hv 33-28 5-10 39-33 10-14 44-39 1-7 37-31 4-10 31-26 7-11 26x17}
1-7 {diepte 18, 5.1 sec, 1-7,0 5-10,0 2-7,0 9-14,0 4-10,0 6-11,0 21-26,0 20-24,0 19-23,-4 19-24,-4 12-17,-8 18-23,-102 18-22,-202 25-30,-296 hv 1-7 39-33 5-10 37-31 10-14 31-26 7-11 26x17 11x31 36x27 2-7}
13. 39-33 {diepte 18, 3.6 sec, 39-33,0 37-31,0 47-41,2 36-31,2 38-33,2 34-30,4 34-29,12 28-22,36 35-30,94 27-22,96 28-23,194 hv 39-33 5-10 44-39 10-14 50-44 7-11 27-22 18x27 28-23 19x28 33x31}
5-10 {diepte 18, 4.5 sec, 5-10,-2 9-14,-2 21-26,-2 7-11,-2 20-24,-2 6-11,-2 4-10,-2 19-23,-4 19-24,-6 18-23,-6 12-17,-24 18-22,-200 25-30,-298 hv 5-10 37-31 10-14 31-26 7-11 26x17 11x31 36x27 4-10 44-39 2-7}

- 14.** 44-39 {diepte 18, 4.1 sec, 37-31,0 44-39,0 47-41,0 36-31,0 43-39,12 34-29,16 34-30,18 33-29,28 28-22,36 27-22,98 35-30,100 28-23,292 hv 37-31 10-14 44-39 7-11 31-26 2-7 26x17 11x31 36x27 7-11 42-37}
10-14 {diepte 18, 3.9 sec, 10-14,0 7-11,0 21-26,-2 9-14,-2 19-23,-4 19-24,-4 6-11,-6 20-24,-6 18-23,-6 18-22,-200 12-17,-302 25-30,-394 hv 10-14 50-44 21-26 37-31 26x37 42x31 7-11 31-26 2-7 47-41 20-24}
- 15.** 37-31 {diepte 19, 4.2 sec, 37-31,0 50-44,0 27-22,0 34-30,2 47-41,4 36-31,4 34-29,8 28-23,26 28-22,34 35-30,82 33-29,98 hv 37-31 21-26 50-44 26x37 42x31 7-11 47-42 2-7 42-37 4-10 31-26}
21-26 {diepte 19, 4.4 sec, 21-26,0 7-11,0 18-23,-2 4-10,-2 20-24,-8 12-17,-26 6-11,-82 25-30,-96 19-24,-200 19-23,-204 18-22,-206 hv 21-26 50-44 26x37 42x31 20-24 47-42 14-20 42-37 18-23 34-29 23x34}
- 16.** 50-44 {diepte 19, 3.4 sec, 50-44,0 42-37,2 34-29,4 34-30,4 35-30,66 27-22,66 27-21,98 33-29,104 28-23,202 28-22,308 47-41,370 hv 50-44 26x37 42x31 20-24 47-42 14-20 31-26 4-10 42-37 18-23 37-31}
26x37 {diepte 7, 0.0 sec, 26x37,-4 hv 26x37 42x31 7-11 47-42 4-10 42-37 19-23}
- 17.** 42x31 {diepte 22, 5.2 sec, 42x31,0 32x41,2 hv 42x31 20-24 47-42 14-20 31-26 4-10 42-37 10-14 37-31 24-30 35x24}
7-11 {diepte 19, 4.5 sec, 20-24,0 7-11,0 4-10,0 18-22,-2 18-23,-4 6-11,-14 25-30,-94 16-21,-96 19-24,-200 19-23,-214 12-17,-390 hv 20-24 47-42 14-20 31-26 9-14 42-37 4-9 37-31 7-11 34-30 25x34}
- 18.** 47-42 {diepte 19, 4.9 sec, 47-42,0 47-41,0 31-26,0 34-29,2 34-30,2 48-42,4 27-21,4 27-22,4 33-29,14 35-30,34 28-22,98 28-23,378 hv 47-42 20-24 42-37 2-7 34-29 4-10 29x20 15x24 40-34 14-20 44-40}
11-17 {diepte 19, 4.3 sec, 4-10,0 20-24,0 2-7,0 11-17,0 12-17,-4 25-30,-96 16-21,-98 19-24,-198 19-23,-268 18-22,-290 18-23,-298 hv 4-10 42-37 2-7 34-30 25x34 39x30 20-25 30-24 19x30 35x24 18-23}
- 19.** 27-22 {diepte 20, 6.4 sec, 42-37,-2 31-26,0 34-29,2 34-30,2 27-22,2 33-29,12 35-30,28 27-21,98 28-22,308 28-23,314 hv 42-37 4-10 31-26 17-21 26x17 12x21 27-22 18x27 28-23 19x28 33x31}
18x27 {diepte 7, 0.0 sec, 18x27,2 hv 18x27 31x11 16x7 42-37 13-18 37-31 7-11 48-42}
- 20.** 31x11 {diepte 7, 0.0 sec, 31x11,2 hv 31x11 16x7 42-37 13-18 36-31 7-11 31-27}
6x17 {diepte 21, 3.8 sec, 6x17,0 16x7,0 hv 6x17 42-37 13-18 34-29 9-13 40-34 17-22 28x17 12x21 33-28 4-9}
- 21.** 32-27 {diepte 19, 4.3 sec, 34-29,0 42-37,2 36-31,2 34-30,4 33-29,6 32-27,12 35-30,44 28-22,102 28-23,106 hv 34-29 17-22 28x17 12x21 32-28 8-12 29-24 19x30 35x24 20x29 33x24}
12-18 {diepte 19, 4.2 sec, 17-21,6 4-10,-2 12-18,-2 25-30,-88 17-22,-98 16-21,-124 13-18,-180 20-24,-180 19-24,-188 19-23,-214 2-7,-394 hv 17-21 27-22 4-10 34-29 21-26 40-34 12-18 44-40 18x27 28-23 19x28}
- 22.** 28-22 {diepte 19, 4.8 sec, 28-22,-2 42-37,0 28-23,0 27-22,2 38-32,6 34-30,6 36-31,6 34-29,14 35-30,84 27-21,96 33-29,190 hv 28-22 17x28 33x22 20-24 22-17 8-12 17x8 3x12 42-37 14-20 37-31}
17x28 {diepte 7, 0.0 sec, 17x28,-6 hv 17x28 33x22 8-12 39-33 3-8 27-21 18x27 21x32}
- 23.** 33x22 {diepte 7, 0.0 sec, 33x22,-4 hv 33x22 8-12 39-33 3-8 42-37 4-10}
8-12 {diepte 19, 3.6 sec, 8-12,0 20-24,0 2-7,-4 4-10,-8 19-23,-20 18-23,-22 25-30,-94 16-21,-174 19-24,-188 hv 8-12 39-33 19-23 27-21 18x27 21x32 13-18 44-39 14-19 42-37 12-17}
- 24.** 27-21 {diepte 19, 4.5 sec, 39-33,-2 27-21,0 42-37,0 34-29,6 38-33,6 34-30,6 36-31,44 35-30,90 22-17,94 38-32,304 hv 39-33 19-23 27-21 18x27 21x32 13-18 44-39 14-19 32-27 12-17 42-37}
18x27 {diepte 21, 3.5 sec, 18x27,0 16x27,-4 hv 18x27 21x32 13-18 39-33 19-23 44-39 14-19 32-27 12-17 42-37 17-21}
- 25.** 21x32 {diepte 7, 0.0 sec, 21x32,-2 hv 21x32 13-18 39-33 9-13 33-28 4-9 44-39}
12-17 {diepte 18, 4.6 sec, 20-24,0 2-8,0 12-17,0 13-18,0 16-21,0 2-7,0 3-8,-2 12-18,-10 4-10,-10 25-30,-90 19-23,-94 19-24,-280 hv 20-24 32-28 24-30 35x24 19x30 42-37 13-18 38-32 9-13 36-31 4-9}
- 26.** 36-31 {diepte 18, 3.9 sec, 39-33,-2 36-31,0 32-27,0 42-37,2 32-28,2 38-33,4 34-29,4 34-30,6 35-30,20 hv 39-33 13-18 44-39 9-13 42-37 4-9 33-28 2-8 28-22 18x27 32x12}
20-24 {diepte 18, 4.4 sec, 20-24,2 13-18,0 2-8,0 3-8,0 2-7,-2 17-22,-6 19-23,-6 17-21,-8 4-10,-10 16-21,-68 25-30,-90 19-24,-276 hv 20-24 34-29 24x33 39x28 15-20 44-39 13-18 31-27 19-24 42-37 3-8}
- 27.** 34-30 {diepte 18, 3.7 sec, 42-37,2 32-27,2 34-29,4 32-28,4 34-30,4 31-26,6 31-27,6 35-30,94 38-33,98 39-33,394 hv 42-37 2-8 32-28 14-20 31-26 4-10 38-32 24-30 35x24 19x30 43-38}
25x34 {diepte 7, 0.0 sec, 25x34,12 hv 25x34 40x20 15x24 39-33 3-8 45-40 8-12 44-39}
- 28.** 40x20 {diepte 7, 0.0 sec, 40x20,12 hv 40x20 15x24 39-33 3-8 45-40 8-12 44-39}
15x24 {diepte 20, 4.6 sec, 15x24,4 14x25,4 hv 15x24 38-33 3-8 42-37 8-12 45-40 19-23 31-27 13-18 33-28 14-19}

- 29.** 39-33 {diepte 18, 6.0 sec, 39-33,4 45-40,4 38-33,4 42-37,4 31-26,4 32-27,6 32-28,6 31-27,6 44-40,10 35-30,90 39-34,198 hv 39-33 3-8 44-39 8-12 45-40 24-30 35x24 19x30 42-37 13-19 33-29}
24-30 {diepte 17, 3.3 sec, **14-20,4 3-8,4 13-18,4** 19-23,2 2-7,2 2-8,2 4-10,-2 17-21,-2 **24-30,-10** 16-21,-22 17-22,-76 24-29,-78 hv 14-20 45-40 3-8 40-34 20-25 34-29 8-12 29x20 25x14 44-39 19-24}
- 30.** 35x24 {diepte 7, 0.0 sec, 35x24,-2 hv 35x24 19x30 45-40 14-19 43-39 13-18 40-34 30-35}
 19x30 {diepte 7, 0.0 sec, 19x30,-2 hv 19x30 45-40 3-8 43-39 17-21 42-37}
- 31.** 43-39 {diepte 17, 4.5 sec, 45-40,-8 32-28,-8 33-28,-6 42-37,-6 43-39,-6 31-26,-2 32-27,-2 33-29,-2 31-27,1 44-39,2 44-40,2 hv 45-40 14-20 42-37 20-25 43-39 3-8 33-28 8-12 31-27 17-21 38-33}
 13-18 {diepte 17, 4.1 sec, 13-18,-6 14-20,-8 3-8,-8 2-8,-8 14-19,-10 30-35,-10 2-7,-12 13-19,-12 4-10,-16 17-21,-16 16-21,-86 30-34,-90 17-22,-98 hv 13-18 45-40 9-13 40-34 30-35 42-37 3-8 31-27 17-22 48-42 22x31}
- 32.** 45-40 {diepte 17, 3.4 sec, 45-40,-8 31-27,-6 42-37,-6 31-26,-6 33-28,-6 48-43,-4 32-28,-4 32-27,-2 33-29,-2 44-40,2 39-34,416 hv 45-40 9-13 42-37 14-19 48-42 2-8 40-34 30-35 31-27 8-12 33-28}
 9-13 {diepte 17, 4.3 sec, 30-35,-6 9-13,-8 2-7,-10 14-19,-10 17-21,-84 3-8,-84 2-8,-86 16-21,-86 18-22,-88 14-20,-88 18-23,-88 4-10,-88 30-34,-92 17-22,-104 hv 30-35 42-37 9-13 40-34 3-9 31-26 14-19 37-31 2-7 33-29 19-23}
- 33.** 32-28 {diepte 17, 3.7 sec, 42-37,-8 33-28,-8 40-34,-6 31-26,-6 48-43,-4 32-28,-4 32-27,-2 33-29,0 40-35,0 31-27,84 39-34,412 hv 42-37 14-19 40-34 30-35 31-27 19-23 37-31 4-9 31-26 13-19 27-21}
 18-22 {diepte 17, 4.6 sec, 30-35,-6 18-22,-8 13-19,-76 16-21,-82 14-19,-82 2-7,-82 3-9,-82 3-8,-82 2-8,-84 14-20,-88 4-10,-88 17-21,-88 4-9,-88 30-34,-92 17-22,-114 18-23,-188 hv 30-35 42-37 3-9 37-32 14-19 48-42 18-22 40-34 9-14 31-26 2-7}
- 34.** 38-32 {diepte 18, 5.8 sec, 40-34,-6 38-32,-6 42-37,-6 48-43,-4 40-35,-3 31-26,-2 28-23,52 31-27,88 33-29,108 39-34,536 hv 40-34 30-35 38-32 16-21 34-29 2-7 29-23 7-11 42-37 11-16 44-40}
 14-19 {diepte 17, 4.5 sec, 30-35,-2 14-19,-8 16-21,-8 3-9,-10 4-9,-12 13-18,-14 14-20,-24 2-8,-74 3-8,-76 2-7,-86 13-19,-86 4-10,-90 30-34,-100 17-21,-200 22-27,-270 hv 30-35 42-37 3-9 40-34 16-21 34-29 13-18 28-23 14-20 23x12 17x8}
- 35.** 40-34 {diepte 19, 5.3 sec, 40-34,-6 42-37,-6 32-27,1 40-35,1 31-26,1 42-38,2 48-43,16 31-27,86 33-29,196 28-23,314 39-34,644 hv 40-34 30-35 42-37 16-21 48-42 13-18 34-29 4-9 31-26 22-27 42-38}
 30-35 {diepte 17, 3.8 sec, 30-35,-6 16-21,-84 13-18,-90 4-10,-94 3-9,-94 2-8,-98 3-8,-98 4-9,-102 2-7,-102 19-24,-104 22-27,-188 19-23,-202 17-21,-202 hv 30-35 42-37 3-9 34-29 9-14 48-42 16-21 31-27 22x31 37x26 13-18}
- 36.** 34-29 {diepte 18, 4.8 sec, 42-37,-6 48-43,-6 34-29,-4 42-38,-4 44-40,0 31-26,1 31-27,84 34-30,98 33-29,188 28-23,352 32-27,652 hv 42-37 3-9 34-29 9-14 48-42 16-21 31-27 22x31 37x26 13-18 42-37}
13-18 {diepte 17, 3.8 sec, **4-10,-6** 3-9,-8 4-9,-8 16-21,-8 2-8,-10 3-8,-22 2-7,-24 **13-18,-24** 19-24,-96 35-40,-128 17-21,-204 19-23,-204 22-27,-356 hv 4-10 31-26 10-15 42-37 16-21 28-23 19x28 32x23 15-20 37-32 22-27}
- 37.** 42-37 {diepte 18, 4.7 sec, 42-37,-20 31-26,-12 48-43,-8 32-27,-4 44-40,-1 39-34,1 42-38,3 29-24,102 31-27,104 28-23,376 29-23,768 hv 42-37 16-21 48-43 4-10 31-26 22-27 43-38 27-31 28-23 31x42 23x5}
2-8 {diepte 17, 4.0 sec, **16-21,-36** 4-10,-84 3-9,-94 **2-8,-100** 4-9,-104 19-24,-114 19-23,-118 35-40,-176 17-21,-210 18-23,-238 2-7,-504 3-8,-510 22-27,-550 hv 16-21 48-43 4-10 43-38 10-15 31-26 19-24 29x20 15x24 39-34 2-8}



Wim speelt 37. ... 2-8?

Zijn nadeel wordt ernstig vergroot.

Hier had gemoeten:

37. 42-37 16-21 38. 48-43 4-10 39. 28-23 19x28 40. 32x12 17x8 41. 31-26 21-27
 42. 43-38 27-31 43. 26-21 31x42 44. 38x47 8-12 45. 21-16 12-17 46. 47-41 10-14
 47. 41-37 2-7 48. 37-31 3-9 49. 39-34 7-12 50. 29-24 12-18 51. 34-30 9-13
 52. 30-25 13-19 53. 24x13 18x9 54. 33-29 22-28 55. 31-27 17-21 56. 16-11 21x32
 57. 11-7 35-40 58. 44x35 32-38 59. 7-2 14-19 60. 2x30 28-33 61. 29-24 38-42
 62. 24-20 33-38 63. 20-15 9-14 64. 30-34 42-47 65. 35-30 38-42 66. 30-24 remise

38. 39-34 {diepte 18, 5.0 sec, **48-42,-106** 32-27,-48 48-43,-3 31-26,-2 44-40,0 **39-34,3** 28-23,100 29-24,112 31-27,126 29-23,774 hv 48-42 8-13 32-27 4-9 42-38 18-23 29x18 19-23 28x8 22x2 31-26}

3-9 {diepte 18, 5.9 sec, **8-12,3** **16-21,3** 4-10,-3 4-9,-3 8-13,-52 **3-9,-56** 19-23,-104 35-40,-134 19-24,-140 17-21,-234 18-23,-276 22-27,-644 hv 8-12 48-43 16-21 43-39 3-8 29-24 19x30 34x25 8-13 25-20 22-27}



Lambert speelt 38. 39-34?

Hij geeft zijn voordeel gedeeltelijk weg.

Na 38. 48-42 8-13 39. 42-38 16-21 40. 31-26 19-24 komt hij een schijf voor.

Daarna kan volgen:

41. 29x20 3-9 42. 37-31 13-19 43. 31-27 22x31 44. 26x37 18-22 45. 28-23 19x28

46. 32x23 22-27 47. 44-40 35x44 48. 39x50 9-13 49. 20-14 21-26 50. 14-9 17-22

51. 9x18 22x13 52. 50-45 4-10 53. 45-40 10-14 54. 40-34 13-19 55. 23-18 19-24

56. 18-13 14-19 57. 34-29 19x8 58. 29x20 8-12 59. 20-14 12-17 60. 14-10 27-31

61. 10-4 31x42 62. 38x47 en het is uit.

Wim antwoordt na 38. 39-34 met 38. ... 3-9?

Het overgebleven voordeel van Lambert wordt weer onnodig vergroot.

Na 38. 39-34 16-21 39. 48-43 8-12 40. 43-39 3-8 41. 31-26 8-13 42. 28-23 19x28 43. 32x23 4-9 44. 23-19 13x24

45. 29x20 22-27 46. 20-15 27-31 47. 34-30 35x24 48. 15-10 31x42 49. 10-4 9-13 50. 33-29 24x33 51. 39x28 42-47

52. 28-22 is het remise.

39. 48-43 {diepte 19, 5.0 sec, **44-39,-56** **48-43,-3** 32-27,-2 31-26,1 48-42,1 34-30,26 31-27,158 44-40,428 28-23,854 29-23,912 29-24,1244 hv 44-39 19-24 29x20 16-21 48-42 9-13 31-27 22x31 37x26 18-23 28x19}

9-13 {diepte 18, 5.2 sec, 8-12,2 16-21,1 9-13,-3 4-10,-4 8-13,-30 19-24,-96 19-23,-112 35-40,-154 9-14,-176 17-21,-218 18-23,-342 22-27,-3986 hv 8-12 43-39 16-21 44-40 35x44 39x50 9-14 31-26 14-20 37-31 19-24}

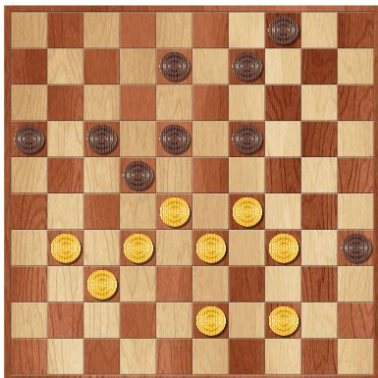

Lambert speelt 39. 48-43?

Hij geeft zijn voordeel grotendeels weg.

Maar ook na (voor beide spelers het beste spel) 39. 44-39 19-24 40. 29x20 16-21

41. 31-26 9-13 42. 20-15 8-12 43. 48-43 22-27 44. 43-38 27-31 45. 34-30 31x42

46. 38x47 35x24 47. 39-34 18-22 48. 34-29 24-30 49. 29-23 12-18 50. 23x12 17x8

51. 28x17 21x12 52. 32-27 12-18 53. 27-21 30-34 54. 33-29 34x23 55. 21-17 18-22

56. 17x19 13x24 57. 26-21 8-12 58. 47-42 24-30 59. 42-38 30-35 60. 38-33 35-40

61. 33-28 40-44 62. 28-22 wordt het remise.

Tijdelijk wordt een schijf gewonnen maar die wordt positioneel gecompenseerd.

40. 43-39 {diepte 19, 4.0 sec, 43-39,-20 31-26,0 44-39,1 32-27,3 43-38,4 34-30,106 44-40,322 31-27,678 28-23,932 29-24,2528 29-23,3990 hv 43-39 8-12 44-40 35x44 39x50 16-21 34-30 4-10 50-44 10-15 30-25}

19-24 {diepte 19, 3.9 sec, **8-12,-30** **19-24,-116** 35-40,-212 19-23,-242 17-21,-322 18-23,-434 22-27,-698 16-21,-896 4-10,-966 4-9,-2566 hv 8-12 44-40 35x44 39x50 4-10 34-30 16-21 50-44 10-15 31-26 22-27}



Wim speelt 40. ... 19-24?

Dit leidt direct tot schijfverlies en indirect een verloren stand.

Wim heeft in de berekening niet bemerkt dat schijf 13 zou verdwijnen waardoor zijn verdediging stuk loopt.

Hier had ontmoeten:

40. ... 8-12 41. 44-40 35x44 42. 39x50 4-10 43. 50-44 16-21 44. 44-40 10-15

45. 34-30 15-20 46. 40-35 20-25 47. 30-24 19x30 48. 35x24 21-26 49. 28-23 17-21

50. 23-19 22-28 51. 19x17 28x39 52. 24-19 21x12 53. 32-28 39-44 54. 37-32 26x37

55. 32x41 44-49 56. 19-14 49-35 57. 41-36 25-30 58. 14-9 12-17 59. 9-4 17-22

60. 28x17 35-40 61. 4x22 40x27 62. 17-12 remise

41. 29x20 {diepte 7, 0.0 sec, 29x20,-32 hv 29x20 18-23 28x19 13x15 32-27 4-9 27x18 8-13 34-30}

18-23 {diepte 20, 4.9 sec, 18-23,-186 13-19,-232 35-40,-288 8-12,-308 4-9,-328 4-10,-328 16-21,-388 17-21,-548 22-27,-2566 hv 18-23 28x19 13x15 32-27 4-9 27x18 15-20 37-32 8-13 32-27 13x22}

42. 28x19 {diepte 7, 0.0 sec, 28x19,-16 hv 28x19 13x15 32-27 4-9 27x18 8-13 18-12 17x8 31-26}

13x15 {diepte 7, 0.0 sec, 13x15,-16 hv 13x15 32-27 4-9 27x18 8-13 18-12 17x8 31-26}

43. 32-27 {diepte 19, 4.0 sec, 32-27,-156 34-29,-3 33-29,-2 33-28,-2 31-26,-1 44-40,1 34-30,1 32-28,1 31-27,728 hv 32-27 4-9 27x18 8-13 37-32 13x22 32-27 15-20 27x18 16-21 31-26}

4-9 {diepte 20, 4.5 sec, 4-9,-176 15-20,-184 17-21,-226 22-28,-256 16-21,-266 4-10,-280 8-13,-342 35-40,-350 8-12,-754 hv 4-9 27x18 8-13 37-32 13x22 32-27 15-20 27x18 16-21 33-28 21-26}

44. 27x18 {diepte 7, 0.0 sec, 27x18,-90 hv 27x18 15-20 33-28 9-14 31-27 17-21 27-22}

8-13 {diepte 19, 3.7 sec, 15-20,-166 8-13,-168 35-40,-266 9-14,-356 17-21,-400 17-22,-422 16-21,-532 8-12,-672 9-13,-2546 hv 15-20 37-32 8-13 34-29 13x22 32-27 20-25 27x18 9-14 18-13 14-19}

45. 37-32 {diepte 19, 3.8 sec, 37-32,-212 18-12,-6 31-26,1 34-29,1 33-28,1 44-40,1 34-30,1 33-29,1 31-27,2644 hv 37-32 13x22 32-27 16-21 27x16 15-20 33-29 22-28 31-27 20-25 27-22}

13x22 {diepte 7, 0.0 sec, 13x22,-98 hv 13x22 32-27 16-21 27x16 15-20 34-29 9-14}

46. 32-27 {diepte 22, 4.2 sec, 32-27,-192 33-28,1 31-26,1 44-40,1 34-30,1 32-28,1 34-29,1 33-29,1 31-27,554 hv 32-27 15-20 27x18 16-21 33-28 21-26 31-27 20-25 34-29 25-30 39-33}

17-21 {diepte 20, 4.2 sec, **15-20,-178** 16-21,-326 35-40,-426 **17-21,-540** 9-14,-596 22-28,-2526 9-13,-3978 hv 15-20 27x18 16-21 33-28 20-24 39-33 21-26 31-27 9-14 18-13 17-21}

Wim speelt niet de beste zet, maar de partij is al niet meer te redden.

47. 27x18 {diepte 7, 0.0 sec, 27x18,-226 hv 27x18 15-20 18-12 20-25 12-7 21-26 31-27}

21-26 {diepte 20, 5.2 sec, 35-40,-2452 21-26,-2456 21-27,-2536 15-20,-2646 9-14,-2700 9-13,-3974 hv 35-40 34x45 21-26 31-27 9-14 18-12 15-20 12-8 26-31 27x36 16-21}

48. 31-27 {diepte 18, 6.0 sec, 31-27,-646 18-13,-3 18-12,1 44-40,1 34-29,1 34-30,1 33-29,2 33-28,3 hv 31-27 16-21 27x16 35-40 34x45 9-14 18-12 26-31 12-8 15-20 8-3}

16-21 {diepte 18, 5.4 sec, 35-40,-2466 16-21,-2466 15-20,-2542 9-14,-2546 26-31,-2570 9-13,-2668 hv 35-40 34x45 9-14 18-13 16-21 27x16 26-31 13-9 14x3 16-11 31-37}

49. 27x16 {diepte 7, 0.0 sec, 27x16,-272 hv 27x16 35-40 34x45 9-14 18-12 26-31}

26-31 {diepte 19, 9.3 sec, **35-40,-2468** **26-31,-2508** 15-20,-2564 9-14,-2608 9-13,-3982 hv 35-40 34x45 9-14 18-13 26-31 13-9 14x3 16-11 31-37 11-7 37-42}

50. 16-11 {diepte 17, 4.4 sec, 44-40,-2510 16-11,-2496 18-12,-648 34-29,-586 33-29,-226 34-30,-168 33-28,-136 18-13,-3 hv 44-40 35x44 39x50 31-37 18-12 37-41 12-7 41-46 7-2 46-32 50-45}

31-37 {diepte 17, 5.3 sec, 35-40,-2466 31-37,-2546 31-36,-2612 15-20,-2618 9-14,-2622 9-13,-2678 hv 35-40 34x45 9-14 18-13 14-20 13-9 20-25 9-3 15-20 3-14 20x9}

51. 11-7 {diepte 17, 5.7 sec, 44-40,-2562 11-7,-2508 18-12,-2464 11-6,-614 34-29,-496 33-29,-230 34-30,-158 33-28,-136 18-13,-3 hv 44-40 35x44 39x50 37-42 18-12 42-48 12-7 48x25 7-2 25-43 2-35}

37-42 {diepte 17, 4.8 sec, 37-42,-2510 37-41,-2522 35-40,-2558 9-14,-2622 15-20,-2624 9-13,-2642 hv 37-42 44-40 35x44 39x50 42-48 34-29 48-25 7-2 25-43 2-35 15-20}

52. 7-1 {diepte 17, 7.4 sec, 7-1,-2570 18-12,-2570 44-40,-2510 7-2,-304 33-29,-246 34-30,-214 33-28,-152 18-13,-3 34-29,1 hv 7-1 9-13 18x9 42-47 34-29 15-20 9-4 35-40 44x35 47-41 35-30}

15-20 {diepte 17, 3.4 sec, 35-40,-2562 9-14,-2576 9-13,-2640 15-20,-2674 42-47,-3984 42-48,-3988 hv 35-40 34x45 9-14 33-29 42-47 29-24 47x20 18-12 20-24 39-33 24x47}

53. 18-13 {diepte 16, 6.3 sec, 18-13,-2676 18-12,-2546 1-7,-2512 33-28,-2486 34-29,-478 1-12,-474 33-29,-356 34-30,-242 1-6,-58 44-40,-5 hv 18-13 9x18 1x15 42-48 33-28 48-37 28-22 35-40 44x35 37-32 22-17}

9x18 {diepte 7, 0.0 sec, 9x18,-2624 hv 9x18 1x15 42-48 15-29 35-40 44x35 48-26 33-28}

54. 1x15 {diepte 7, 0.0 sec, 1x15,-2624 hv 1x15 42-48 15-29 35-40 44x35 48-26 33-28}

42-48 {diepte 24, 4.2 sec, 42-48,-2690 35-40,-2700 42-47,-3994 hv 42-48 15-29 48-26 29-1 26-21 44-40 35x44 39x50 21-43 34-29 43-30}

55. 33-29 {diepte 21, 3.3 sec, 15-29,-2686 33-28,-2686 15-24,-2686 33-29,-2686 15-20,-2684 15-10,-2684 15-4,-2684 34-30,-3 34-29,-3 44-40,-3 hv 15-29 48-26 29-1 26-21 44-40 35x44 39x50 21-43 34-29 43-30 33-28}

48-26 {diepte 24, 6.3 sec, 48-26,-2700 35-40,-2708 48-37,-3996 48-31,-3996 48-43,-3996 48-42,-3996 hv 48-26 29-23 26-12 15-29 12-26 23-18 26-21 29-33 21-3 44-40 35x44}

56. 29-23 {diepte 22, 4.7 sec, 29-23,-2698 15-4,-2686 15-10,-2686 15-24,-2686 15-20,-2682 29-24,-2626 34-30,-3 44-40,-3 39-33,-3 hv 29-23 26-12 15-29 12-3 23-18 3-26 29-15 26-3 15-33 3-26 44-40}

26-12 {diepte 21, 4.0 sec, 26-12,-2684 26-3,-2694 26-48,-2704 35-40,-2710 26-8,-3994 26-31,-3996 26-21,-3996 26-17,-3996 26-42,-3996 26-37,-3996 hv 26-12 15-29 12-26 23-19 26-37 19-13 35-40 44x35 37-10 29-12 10-46}

57. 15-29 {diepte 23, 4.6 sec, 15-29,-2704 34-29,-2642 23-19,-3 34-30,-3 44-40,1 23-18,1 39-33,1 15-20,1 15-24,1 15-33,1 15-42,1 15-47,1 15-10,1 15-4,1 15-38,3994 hv 15-29 12-3 23-18 3-26 18-13 26-3 29-1 3-26 13-9 26-37 9-4}

12-17 {diepte 21, 5.7 sec, 12-3,-2702 12-26,-2706 12-21,-2706 12-17,-2710 35-40,-3976 12-8,-3994 12-7,-3994 12-1,-3994 12-18,-3996 hv 12-3 23-18 3-26 18-13 26-3 29-1 3-26 13-9 26-37 9-4 37-41}

58. 23-19 {diepte 21, 3.4 sec, 23-19,-2704 23-18,-2702 29-33,-2692 29-38,-2642 29-42,-2642 29-20,-2578 29-47,-2574 29-24,-2570 39-33,-3 29-15,7 44-40,3990 34-30,3990 hv 23-19 17-26 19-14 26-37 14-9 37-41 9-3 41-28 29-1 28-41 3-9}

{diepte 19, 4.0 sec, 17-22,-2702 17-6,-2702 17-3,-2704 17-26,-2704 17-11,-2704 17-21,-2712 35-40,-2714 17-28,-3992 17-8,-3994 17-12,-3996 17-33,-3996 hv 17-22 19-14 22-28 14-9 28-5 9-3 5-28 29-15 28-5 3-26 5-46}