

Analyse Dragon Dammen

1. 33-28 18-22 2. 38-33 12-18 3. 42-38 7-12 4. 47-42 22-27 5. 31x22 18x27 6. 32x21 17x26 7. 38-32 19-23 8. 28x19 14x23 9. 43-38 10-14 10. 49-43 14-19 11. 34-30 1-7 12. 30-25 12-18 13. 25x14 19x10 14. 40-34 10-14 15. 45-40 14-19 16. 35-30 15-20 17. 30-24 20x29 18. 33x24 19x30 19. 34x25 5-10 20. 38-33 9-14 21. 43-38 4-9 22. 50-45 7-12 23. 40-35 11-17 24. 45-40 17-21 25. 35-30 21-27 26. 32x21 26x17 27. 40-35 6-11 28. 37-32 17-22 29. 32-27 22x31 30. 36x27 11-17 31. 41-37 10-15 32. 46-41 14-20 33. 25x14 9x20 34. 48-43 3-9 35. 37-32 9-14 36. 33-28 14-19 37. 30-25

(37. 41-37 may be better 20-24 38. 30-25 17-22 39. 28x17 12x21 40. 25-20 +0.03 at 16 ply)

... **17-22 38. 28x17 12x21 39. 25x14 19x10 40. 39-33 10-14 41. 35-30 15-20**

(13-19 is better 42. 33-28 8-13 43. 43-39 15-20 44. 38-33 20-24 45. 30-25 2-8 46. 44-40 21-26 47. 41-37 8-12 48. 42-38 12-17 49. 39-34 17-21 50. 40-35 24-30 51. 35x24 19x30x39 +0.06 at 20 ply)

42. 32-28 23x32 43. 33-28 32x23 44. 42-37 21x32 45. 37x28x19x10 +2.72 at 18 ply

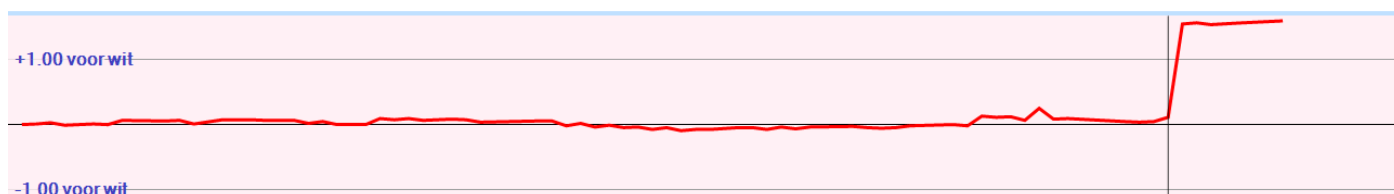

Analyse Kingsrow

1. 33-28 {34-30(0/29)* 34-29(0/28)* 31-27(0/31)? 32-27(0/31)? 31-26(0/28)? 32-28(0/26)? 33-29(2/26)? 33-28(2/26)? 35-30(6/26)?}

18-22 {17-21(2/25)* 18-22(2/26)* 17-22(0/28)? 20-24(0/27)? 18-23(0/27)? 20-25(0/24)? 19-23(0/23)? 19-24(-2/21)? 16-21(-4/23)?}

2. 38-33 {38-33(2/25)* 34-30(2/20)? 32-27(4/17)? 31-27(4/17)? 31-26(4/15)?}

12-18 {12-18(2/24)* 19-23(0/19)? 13-18(-2/12)? 20-25(-4/12)? 22-27(-6/10)? 20-24(-8/6)? 19-24(-8/5)?}

3. 42-38 {42-38(2/21)* 32-27(2/23)* 31-27(2/23)? 43-38(2/18)? 34-30(2/18)? 31-26(2/17)? 34-29(4/21)?}

7-12 {7-12(2/20)* 19-23(0/17)? 20-25(0/15)? 18-23(-4/8)? 8-12(-4/7)? 16-21(-6/8)? 19-24(-12/1)?}

4. 47-42 {47-42(2/19)* 32-27(2/19)? 48-42(2/16)? 31-26(2/15)? 34-30(4/16)? 34-29(4/15)?}

22-27 {1-7(2/18)* 22-27(2/14)? 19-23(0/15)? 20-25(0/13)? 2-7(-2/8)? 18-23(-4/6)? 19-24(-10/2)?}

5. 31x22 {31x22(2/13)* 32x21(4/11)?}

18x27 {18x27(2/12)*}

6. 32x21 {32x21(2/11)*}

17x26 {17x26(2/10)*}

7. 38-32 {34-29(2/9)* 37-31(2/4)? 34-30(4/10)? 36-31(4/2)? 37-32(4/2)? 33-29(4/1)? 38-32(6/1)?}

19-23 {16-21(6/0)*}

8. 28x19 {diepte 7, 0.0 sec, 28x19,0 hv 28x19 13x24 43-38 1-7 36-31 12-18 49-43}

14x23 {diepte 21, 6.8 sec, 14x23,0 13x24,-4 hv 14x23 43-38 1-7 49-43 10-14 36-31 14-19 41-36 16-21 46-41 11-16}

9. 43-38 {diepte 17, 4.0 sec, 33-28,0 43-38,0 36-31,0 33-29,4 34-30,4 32-27,4 42-38,4 35-30,4 34-29,6 32-28,10 37-31,178 hv 33-28 13-19 43-38 12-18 36-31 9-13 49-43 10-14 41-36 4-9 46-41}

10-14 {diepte 17, 4.4 sec, 10-14,0 16-21,0 12-18,0 1-7,-2 11-17,-2 2-7,-2 13-18,-2 9-14,-4 20-25,-4 13-19,-4 12-17,-4 23-28,-88 20-24,-94 23-29,-96 26-31,-98 hv 10-14 49-43 1-7 36-31 12-18 34-30 11-17 30-25 7-12 35-30 14-19}

- 10.** 49-43 {diepte 17, 3.5 sec, 35-30,0 49-43,0 36-31,0 33-28,0 34-30,4 32-27,4 33-29,4 48-43,8 32-28,106 34-29,112 37-31,192 hv 35-30 1-7 49-43 12-18 30-25 11-17 36-31 14-19 25x14 9x20 41-36}
14-19 {diepte 17, 3.8 sec, 1-7,0 12-18,0 11-17,0 13-18,-2 14-19,-2 5-10,-2 2-7,-2 13-19,-2 12-17,-4 4-10,-4 23-28,-90 23-29,-92 26-31,-98 20-24,-98 20-25,-100 16-21,-200 hv 1-7 35-30 20-25 30-24 14-20 36-31 20x29 33x24 5-10 39-33 12-18}
- 11.** 34-30 {diepte 18, 3.9 sec, 35-30,-2 34-30,0 36-31,0 33-28,0 32-27,2 34-29,2 33-29,2 32-28,4 37-31,184 hv 35-30 1-7 30-24 20x29 33x24 19x30 34x25 5-10 39-33 11-17 40-35}
1-7 {diepte 17, 3.4 sec, 11-17,0 1-7,0 12-18,0 5-10,0 9-14,0 4-10,-2 2-7,-2 12-17,-4 20-24,-4 23-29,-74 26-31,-98 13-18,-102 20-25,-102 16-21,-204 19-24,-204 23-28,-304 hv 11-17 40-34 1-7 45-40 5-10 36-31 10-14 30-24 20x29 33x24 19x30}
- 12.** 30-25 {diepte 18, 5.4 sec, 40-34,0 39-34,0 30-25,0 36-31,2 32-28,4 30-24,6 32-27,6 33-28,6 37-31,190 33-29,198 hv 40-34 5-10 44-40 11-17 30-24 20x29 33x24 19x30 34x25 10-14 39-33}
12-18 {diepte 18, 5.6 sec, 12-18,2 11-17,0 9-14,0 20-24,-4 12-17,-4 13-18,-4 4-10,-6 19-24,-6 16-21,-84 26-31,-100 23-28,-114 5-10,-208 23-29,-298 hv 12-18 25x14 9x20 35-30 5-10 30-25 10-14 32-27 4-9 40-34 7-12}
- 13.** 25x14 {diepte 7, 0.0 sec, 25x14,0 hv 25x14 9x20 40-34 5-10 32-27 10-14 35-30}
19x10 {diepte 21, 4.9 sec, 9x20,2 19x10,0 hv 9x20 35-30 5-10 30-25 10-14 36-31 7-12 41-36 11-17 31-27 17-22}
- 14.** 40-34 {diepte 18, 5.4 sec, 35-30,0 33-28,0 36-31,0 40-34,0 32-27,0 39-34,0 33-29,2 32-28,4 37-31,190 hv 35-30 7-12 30-25 10-14 36-31 5-10 41-36 11-17 40-34 17-22 45-40}
10-14 {diepte 17, 4.6 sec, 7-12,0 10-14,0 11-17,0 15-20,-2 9-14,-2 8-12,-6 18-22,-6 16-21,-88 26-31,-102 13-19,-104 23-28,-402 23-29,-404 hv 7-12 34-30 10-14 30-25 5-10 35-30 11-17 45-40 17-21 40-35 14-19}
- 15.** 45-40 {diepte 17, 3.3 sec, 35-30,0 34-30,0 44-40,0 45-40,0 36-31,0 32-27,0 33-28,0 34-29,2 32-28,2 33-29,4 37-31,190 hv 35-30 11-17 45-40 7-12 30-25 5-10 34-30 17-21 40-35 14-19 36-31}
14-19 {diepte 17, 3.7 sec, 15-20,0 7-12,0 11-17,0 5-10,0 14-19,-2 4-10,-2 14-20,-2 8-12,-4 16-21,-94 18-22,-96 13-19,-98 26-31,-100 23-28,-390 23-29,-392 hv 15-20 34-30 7-12 30-25 5-10 35-30 10-15 36-31 11-17 41-36 17-21}
- 16.** 35-30 {diepte 18, 5.4 sec, 35-30,0 32-27,0 34-30,0 36-31,0 33-29,0 50-45,2 32-28,2 33-28,2 34-29,182 37-31,190 hv 35-30 7-12 32-27 5-10 30-24 19x30 34x25 11-17 40-35 10-14 37-31}
15-20 {diepte 17, 3.4 sec, 7-12,-2 11-17,-2 5-10,-2 15-20,-2 9-14,-4 4-10,-4 8-12,-4 18-22,-18 16-21,-86 26-31,-100 19-24,-200 23-28,-398 23-29,-402 hv 7-12 30-25 5-10 34-30 10-14 30-24 19x30 25x34 15-20 34-30 11-17}
- 17.** 30-24 {diepte 18, 4.3 sec, 30-24,-2 32-27,-2 33-29,-2 30-25,0 40-35,0 50-45,0 36-31,0 33-28,4 32-28,8 37-31,192 34-29,196 hv 30-24 20x29 33x24 19x30 34x25 5-10 39-33 7-12 32-27 10-14 40-35}
20x29 {diepte 21, 3.9 sec, 20x29,0 19x30,-4 hv 20x29 33x24 19x30 34x25 9-14 32-27 7-12 39-33 5-10 44-39 11-17}
- 18.** 33x24 {diepte 7, 0.0 sec, 33x24,-6 hv 33x24 19x30 34x25 7-12 32-27 5-10 40-35 10-14}
19x30 {diepte 7, 0.0 sec, 19x30,-4 hv 19x30 34x25 11-17 32-27 5-10 40-35 10-14 44-40}
- 19.** 34x25 {diepte 7, 0.0 sec, 34x25,-4 hv 34x25 11-17 32-27 5-10 39-34 7-12 40-35}
5-10 {diepte 18, 5.7 sec, 5-10,0 7-12,0 11-17,0 9-14,0 4-10,-2 13-19,-2 8-12,-6 18-22,-6 16-21,-88 26-31,-98 23-29,-272 23-28,-466 hv 5-10 32-27 7-12 39-33 11-17 44-39 10-14 50-45 14-19 37-31 26x37}
- 20.** 38-33 {diepte 18, 5.1 sec, 32-27,0 39-33,0 40-35,0 39-34,0 40-34,0 50-45,0 38-33,0 36-31,0 32-28,2 25-20,92 37-31,194 hv 32-27 7-12 39-33 9-14 44-39 11-17 40-35 17-21 50-44 21x32 37x19}
9-14 {diepte 17, 5.7 sec, 7-12,0 11-17,0 9-14,0 10-15,0 10-14,0 18-22,0 16-21,-2 8-12,-2 13-19,-86 23-29,-90 26-31,-94 23-28,-486 hv 7-12 32-27 11-17 39-34 9-14 44-39 3-9 50-44 6-11 33-29 17-22}
- 21.** 43-38 {diepte 17, 3.9 sec, 32-27,0 39-34,2 36-31,2 43-38,2 50-45,2 42-38,4 40-35,4 40-34,6 32-28,6 33-28,8 25-20,96 33-29,186 37-31,188 hv 32-27 7-12 40-34 11-17 33-29 10-15 42-38 4-9 38-33 2-7 44-40}
4-9 {diepte 17, 5.1 sec, 11-17,4 7-12,4 16-21,2 4-9,0 3-9,0 14-19,0 10-15,-2 8-12,-4 23-29,-88 13-19,-90 26-31,-96 18-22,-272 14-20,-278 23-28,-490 hv 11-17 36-31 7-12 31-27 17-21 39-34 6-11 50-45 10-15 34-30 14-19}
- 22.** 50-45 {diepte 18, 4.8 sec, 32-27,0 36-31,2 40-34,2 40-35,2 33-28,2 39-34,4 50-45,4 48-43,8 25-20,92 33-29,188 37-31,196 32-28,378 hv 32-27 7-12 37-31 26x37 41x32 11-17 36-31 17-22 31-26 22x31 26x37}
7-12 {diepte 18, 5.0 sec, 16-21,4 11-17,4 7-12,4 10-15,0 14-19,-2 18-22,-2 8-12,-4 23-29,-86 26-31,-94 13-19,-264 14-20,-282 23-28,-492 hv 16-21 36-31 10-15 31-27 11-16 40-34 7-12 45-40 6-11 41-36 11-17}

23. 40-35 {diepte 18, 4.2 sec, 32-27,4 36-31,4 40-34,4 39-34,6 33-28,6 40-35,6 48-43,14 25-20,96 33-29,110 32-28,190 37-31,194 hv 32-27 11-17 37-31 26x37 41x32 17-22 46-41 22x31 36x27 6-11 41-36}
11-17 {diepte 18, 5.2 sec, 11-17,8 16-21,8 10-15,4 12-17,2 14-19,0 2-7,-8 23-29,-70 23-28,-86 26-31,-92 18-22,-188 13-19,-266 14-20,-280 hv 11-17 44-40 17-21 39-34 14-19 34-29 23x34 40x29 19-23 35-30 23x34}

24. 45-40 {diepte 18, 5.0 sec, 45-40,10 39-34,10 44-40,10 35-30,12 36-31,12 48-43,12 33-28,14 25-20,104 33-29,110 37-31,110 32-27,118 32-28,206 hv 45-40 6-11 32-27 17-21 48-43 21x32 37x19 13x24 40-34 11-17 42-37}
17-21 {diepte 18, 4.1 sec, 6-11,6 17-21,6 10-15,4 14-19,4 17-22,2 16-21,-72 23-28,-84 23-29,-86 18-22,-88 26-31,-90 13-19,-266 2-7,-278 14-20,-280 hv 6-11 35-30 16-21 36-31 10-15 31-27 11-16 41-36 13-19 40-35 14-20}

25. 35-30 {diepte 19, 4.9 sec, 35-30,6 36-31,8 39-34,12 40-34,14 48-43,16 33-28,20 25-20,106 37-31,202 33-29,294 32-27,478 32-28,494 hv 35-30 6-11 36-31 21-27 31x22 18x27 32x21 16x27 41-36 10-15 37-31}
21-27 {diepte 19, 4.8 sec, 10-15,4 6-11,4 2-7,4 21-27,4 14-19,2 12-17,-34 23-28,-86 18-22,-90 23-29,-90 26-31,-92 13-19,-262 14-20,-282 hv 10-15 40-35 14-19 36-31 6-11 41-36 9-14 31-27 15-20 39-34 11-17}

26. 32x21 {diepte 7, 0.0 sec, 32x21,2 hv 32x21 26x17 37-32 10-15 36-31 14-20 25x14 9x20}
26x17 {diepte 21, 3.3 sec, 26x17,2 16x27,-16 hv 26x17 37-32 17-22 41-37 6-11 40-35 22-27 32x21 16x27 46-41 11-17}

27. 40-35 {diepte 18, 5.7 sec, 37-32,2 40-35,4 37-31,6 36-31,6 39-34,10 48-43,12 40-34,14 38-32,16 30-24,80 25-20,282 33-29,282 33-28,396 hv 37-32 17-21 41-37 21-27 32x21 16x27 37-32 6-11 32x21 23-28 33x22}
6-11 {diepte 18, 3.8 sec, 17-22,4 16-21,4 6-11,4 18-22,4 17-21,4 2-7,2 10-15,2 13-19,2 14-19,0 23-28,-90 23-29,-96 14-20,-290 hv 17-22 37-32 6-11 41-37 11-17 36-31 17-21 31-27 22x31 37x17 12x21}

28. 37-32 {diepte 18, 5.2 sec, 37-32,2 39-34,8 48-43,12 37-31,16 44-40,16 30-24,92 33-28,204 33-29,206 25-20,294 36-31,382 38-32,432 hv 37-32 17-21 36-31 21-27 31x22 18x27 32x21 16x27 41-37 10-15 39-34}
17-22 {diepte 18, 3.8 sec, 17-22,4 17-21,4 16-21,2 2-7,2 14-19,2 10-15,-2 13-19,-8 23-29,-96 23-28,-98 18-22,-186 14-20,-500 hv 17-22 41-37 11-17 36-31 17-21 31-27 22x31 37x17 12x21 46-41 8-12}

29. 32-27 {diepte 18, 4.4 sec, 41-37,2 32-27,6 33-28,6 42-37,10 48-43,14 44-40,14 30-24,94 33-29,106 32-28,204 25-20,212 39-34,280 36-31,404 hv 41-37 22-27 32x21 16x27 37-32 10-15 32x21 11-16 46-41 16x27 41-37}
22x31 {diepte 7, 0.0 sec, 22x31,4 hv 22x31 36x27 10-15 41-37 11-17 46-41 14-20 25x14}

30. 36x27 {diepte 7, 0.0 sec, 36x27,4 hv 36x27 10-15 41-37 11-17 46-41 14-20 25x14 9x20}
11-17 {diepte 19, 5.1 sec, 12-17,6 11-17,4 10-15,4 13-19,2 14-19,2 2-7,0 23-28,-86 16-21,-90 23-29,-92 18-22,-284 14-20,-528 hv 12-17 41-37 17-22 46-41 22x31 37x26 11-17 41-36 8-12 42-37 2-8}

31. 41-37 {diepte 18, 4.3 sec, 41-37,4 39-34,8 48-43,8 41-36,8 44-40,10 38-32,10 42-37,10 30-24,94 27-22,100 27-21,102 33-28,204 33-29,388 25-20,492 hv 41-37 10-15 46-41 17-22 41-36 22x31 37x26 2-7 42-37 16-21 26x17}
10-15 {diepte 19, 5.1 sec, 10-15,4 17-22,4 13-19,4 2-7,4 14-19,2 17-21,0 16-21,-84 23-29,-94 23-28,-94 18-22,-192 14-20,-270 hv 10-15 46-41 17-22 39-34 22x31 37x26 12-17 41-37 8-12 34-29 23x34}

32. 46-41 {diepte 19, 6.3 sec, 46-41,4 39-34,4 38-32,4 48-43,8 44-40,8 37-32,10 37-31,14 27-21,100 27-22,102 30-24,172 33-28,198 33-29,390 25-20,502 hv 46-41 17-22 39-34 22x31 37x26 12-17 42-37 8-12 34-29 23x34 30x39}
14-20 {diepte 19, 6.5 sec, 17-22,4 13-19,4 14-19,2 14-20,0 2-7,0 15-20,0 23-29,-2 16-21,-84 17-21,-86 23-28,-94 18-22,-188 hv 17-22 41-36 22x31 36x27 12-17 38-32 15-20 37-31 8-12 42-38 17-22}

33. 25x14 {diepte 7, 0.0 sec, 25x14,0 hv 25x14 9x20 37-32 3-9 41-36 13-19 30-25 20-24}
9x20 {diepte 7, 0.0 sec, 9x20,0 hv 9x20 37-32 3-9 41-36 13-19 30-25 20-24}

34. 48-43 {diepte 18, 5.1 sec, 37-32,0 48-43,2 38-32,4 30-24,10 39-34,42 41-36,90 27-21,92 27-22,98 37-31,176 30-25,268 33-29,402 33-28,406 44-40,492 hv 37-32 17-22 41-37 22x31 37x26 13-19 32-27 20-24 30-25 8-13 42-37}
3-9 {diepte 18, 4.5 sec, 13-19,2 3-9,0 20-25,0 17-22,-2 2-7,-4 23-29,-86 16-21,-86 23-28,-92 17-21,-164 20-24,-184 18-22,-190 hv 13-19 41-36 20-25 37-32 25x34 39x30 17-21 33-28 21-26 42-37 15-20}

35. 37-32 {diepte 18, 4.8 sec, 37-32,0 38-32,2 41-36,2 37-31,2 30-25,3 44-40,6 39-34,6 30-24,14 27-22,100 27-21,100 33-28,194 33-29,194 hv 37-32 17-21 30-25 9-14 41-36 13-19 42-37 20-24 44-40 8-13 33-28}
9-14 {diepte 19, 6.5 sec, 9-14,2 13-19,0 17-21,0 20-25,-4 2-7,-4 23-29,-84 16-21,-88 23-28,-94 20-24,-186 18-22,-192 17-22,-294 hv 9-14 41-36 17-21 30-25 13-19 33-28 20-24 42-37 8-13 44-40 21-26}

36. 33-28 {diepte 18, 4.3 sec, 41-37,0 33-28,1 41-36,2 30-25,2 44-40,8 39-34,36 42-37,92 30-24,94 27-21,98 33-29,194 32-28,208 27-22,604 hv 41-37 17-21 33-28 13-19 30-25 8-13 38-33 21-26 42-38 20-24 44-40}
14-19 {diepte 18, 4.5 sec, 13-19,1 23-29,-2 14-19,-8 20-24,-88 2-7,-92 17-21,-100 20-25,-106 17-22,-110 16-21,-178 18-22,-256 hv 13-19 39-33 20-24 44-39 17-21 28-22 23-28 32x23 19x17 30x10 21x32}

- 37.** 30-25 {diepte 19, 4.2 sec, 41-37,-12 44-40,-8 41-36,-6 30-25,-3 39-33,0 39-34,2 42-37,3 38-33,4 27-22,78 30-24,88 27-21,90 28-22,610 hv 41-37 20-24 39-33 17-21 30-25 2-7 44-39 21-26 28-22 7-11 33-28}
 17-22 {diepte 19, 5.1 sec, 17-21,-2 2-7,-4 17-22,-6 20-24,-34 16-21,-84 18-22,-184 19-24,-244 23-29,-312 hv 17-21 25x14 19x10 28x19 13x24 38-33 15-20 39-34 8-13 44-39 2-8}
- 38.** 28x17 {diepte 21, 3.9 sec, 28x17,-8 25x14,-2 hv 28x17 12x21 25x14 19x10 38-33 10-14 44-40 13-19 35-30 8-13 30-25}
 12x21 {diepte 7, 0.0 sec, 12x21,-8 hv 12x21 25x14 19x10 38-33 13-19 39-34 10-14 44-39}
- 39.** 25x14 {diepte 7, 0.0 sec, 25x14,-8 hv 25x14 19x10 38-33 8-12 39-34 15-20 44-39 10-15}
 19x10 {diepte 7, 0.0 sec, 19x10,-8 hv 19x10 38-33 8-12 39-34 10-14 44-39 14-20}
- 40.** 39-33 {diepte 18, 4.3 sec, 38-33,-8 35-30,-8 39-34,-6 44-40,-2 41-36,-2 39-33,-1 41-37,1 42-37,8 32-28,8 27-22,98 hv 38-33 8-12 35-30 2-8 30-25 10-14 44-40 15-20 43-38 12-17 40-35}
 10-14 {diepte 18, 3.4 sec, 15-20,-2 13-19,-2 10-14,-2 2-7,-8 21-26,-10 23-29,-92 8-12,-122 18-22,-316 23-28,-702 hv 15-20 44-39 13-19 39-34 10-14 33-29 18-22 27x18 23x12 32-28 8-13}
- 41.** 35-30 {diepte 18, 4.2 sec, 44-39,-2 44-40,-2 35-30,-2 43-39,0 41-37,0 42-37,1 41-36,2 33-28,3 33-29,86 27-22,100 32-28,104 hv 44-39 13-19 39-34 15-20 34-30 20-24 30-25 23-29 43-39 18-23 33-28}
15-20 {diepte 18, 4.1 sec, **13-19,1** 2-7,0 14-20,-8 21-26,-14 14-19,-52 23-29,-90 8-12,-168 18-22,-190 **15-20,-290** 23-28,-924 hv 13-19 33-28 8-13 41-37 14-20 43-39 20-24 30-25 2-8 28-22 15-20}

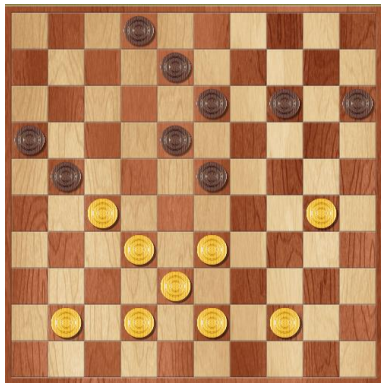

*Wim speelt 41. ... 15-20?
 John 'zet zijn brilletje op'.
 Het is meteen uit.*

Hier had Wim kunnen vervolgen met:

- 41. ... 13-19 bij goed spel gevolgd door: 42. 33-28 8-13 43. 43-39 14-20
 44. 30-25 2-8 45. 25x14 19x10 46. 28x19 13x24 47. 38-33 10-14 48. 44-40 15-20
 49. 40-35 14-19 50. 42-38 8-12 51. 41-36 18-23 52. 33-28 12-17 53. 27-22 21-26
 54. 22x11 16x7 55. 28-22 7-11 56. 38-33 11-16 57. 33-28 16-21 58. 32-27 23x32
 59. 27x16 32-37 60. 16-11 37-42 61. 11-6 42-48 62. 39-33 24-30 63. 35x15 19-23
 64. 6-1 23-28 65. 15-10 28x39 66. 22-18 48-43 67. 18-13 26-31 68. 36x27 43x16 remise*
- of*
- 41. ... 2-7 bij goed spel gevolgd door: 42. 30-25 14-19 43. 43-39 7-12 44. 39-34 15-20 45. 25x14 19x10
 46. 34-30 10-14 47. 44-39 12-17 48. 30-24 23-29 49. 24-20 14x25 50. 33x24 18-23 51. 39-33 8-12 52. 41-36 21-26
 53. 42-37 12-18 54. 33-28 17-22 55. 28x8 22x33 56. 8-3 26-31 57. 36x27 25-30 58. 24x35 33-39 59. 32-28 39-44
 60. 28-22 16-21 61. 3x26 44-49 62. 22x13 49x16 remise*

- 42.** 32-28 {diepte 17, 3.7 sec, 32-28,-290 44-39,-12 30-25,-5 42-37,-2 33-28,-2 44-40,0 41-36,0 41-37,0 43-39,3 30-24,88 27-22,110 33-29,200 hv 32-28 23x32 33-28 32x23 42-37 21x32 37x10 20-24 30x19 13x24 10-4}
 23x32 {diepte 21, 5.6 sec, 23x32,-370 21x32,-640 hv 23x32 33-28 32x23 42-37 21x32 37x10 16-21 30-25 20-24 10-4 24-29}
- 43.** 33-28 {diepte 18, 4.4 sec, 33-28,-350 30-25,148 27-22,156 33-29,184 44-40,198 44-39,214 41-36,214 30-24,228 42-37,334 41-37,526 43-39,626 hv 33-28 32x23 42-37 21x32 37x10 16-21 30-25 20-24 10-4 21-26 4-15}
 32x23 {diepte 7, 0.0 sec, 32x23,-206 hv 32x23 42-37 21x32 37x10 13-19 10-5 18-23 30-25 20-24}
- 44.** 42-37 {diepte 17, 3.6 sec, 42-37,-306 30-24,118 30-25,240 38-32,248 41-36,252 44-40,266 44-39,294 38-33,320 27-22,370 41-37,748 43-39,778 hv 42-37 21x32 37x10 20-24 30x19 13x24 41-37 24-30 44-39 30-35 37-31}
 {diepte 7, 0.0 sec, 21x32,-214 hv 21x32 37x10 20-24 30x19 13x24 38-33 16-21 10-5}