

Analyse met DragonDammen:

**1. 32-28 19-23 2. 28x19 14x23 3. 37-32 10-14 4. 41-37 14-19 5. 34-30 17-21 6. 30-25 21-26 7. 25x14 9x20 8. 39-34 5-10 9. 44-39 10-14 10. 50-44 4-9 11. 47-41 11-17 12. 32-28 23x32 13. 37x28 26x37 14. 41x32 17-21 15. 42-37 21-26 16. 34-30 18-22 17. 28x17 12x21 18. 30-24 19x30 19. 35x24 20x29 20. 33x24 6-11 21. 40-35 11-17 22. 32-28 7-12 23. 45-40 21-27 24. 40-34 1-7 25. 38-32 27x38 26. 43x32 17-22 27. 28x17 12x21 28. 49-43 14-20 29. 34-29 21-27 30. 32x21 16x27 31. 39-33 7-12 32. 43-38 13-18**  
( 12-18 *may be better* 33. 44-39 18-23 34. 29x18 20x29 35. 33x24 13x22 -0.06 at 16 ply )  
**33. 37-32 8-13 34. 32x21 26x17 35. 44-39 2-7**  
( 3-8 *looks better* 36. 46-41 18-22 37. 41-37 2-7 38. 48-42 22-27 39. 35-30 +0.04 at 16 ply ) **36. 46-41**  
( 36. 33-28 *looks better* 20-25 37. 46-41 7-11 38. 39-34 9-14 39. 48-43 +0.08 at 17 ply ) **7-11**  
( 18-23 *looks better* 37. 29x18 12x23 38. 41-37 20x29 39. 33x24 9-14 40. 37-32 -0.06 at 18 ply )  
**37. 33-28 9-14 38. 39-33**  
( 38. 36-31 *may be better* 20-25 39. 38-33 11-16 40. 48-43 14-20 41. 39-34 +0.09 at 17 ply ) **14-19**  
( 20-25 ! 39. 24-20 15x24 40. 29x20x9 3x14 41. 33-29 14-20 -0.02 at 19 ply ) **39. 48-43 +0.10 at 21 ply**  
( 39. 41-37 !! 19x30 40. 35x24 3-9 41. 28-23 18-22 42. 23-19 11-16 43. 19x8 12x3 44. 38-32 9-14 45. 37-31 17-21 46. 31-27 22x31 47. 36x27 3-8 48. 33-28 8-12 49. 28-22 +1.15 at 20 ply )  
... **19x30 40. 35x24 3-9 41. 43-39**  
( 41. 28-23 *looks better* 9-14 42. 33-28 18-22 43. 38-33 22-27 44. 43-38 +0.21 at 19 ply )  
... **9-14 42. 36-31 18-22 43. 41-36**  
( 43. 31-26 *may be better* 22-27 44. 28-23 17-22 45. 39-34 11-16 46. 34-30 20-25 47. 41-36 25x34 48. 29x40 15-20 49. 24x15 13-19 50. 15-10 19x28x39 51. 10x19 12-18 52. 19-14 +0.06 at 21 ply )  
... **14-19 44. 31-26 19x30 45. 26-21 17x26 46. 28x17x8x19 20-24 47. 29x20 15x24x13 48. 33-28 11-17 49. 38-33 17-21 50. 33-29 -0.06 at 23 ply**

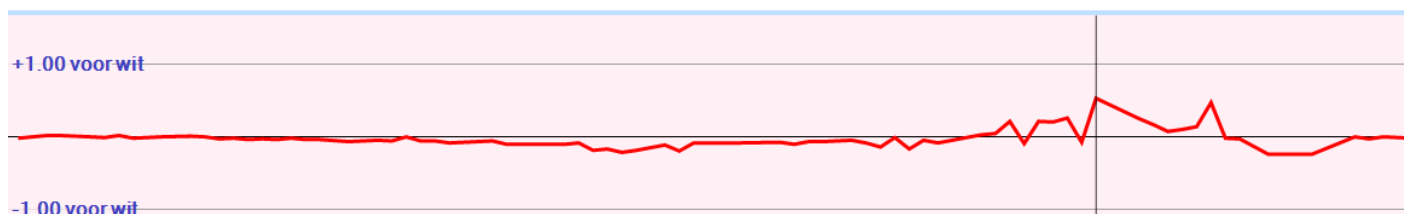

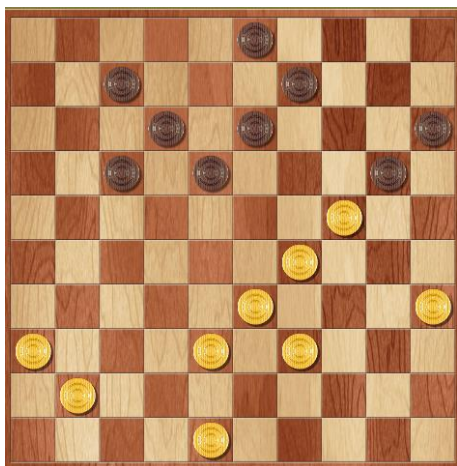

Opmerkelijk: Wim speelt hier 36. ... 7-11.

Hij denkt dat de ruil met 18-23 een slechte zet is.

DragonDammen en Kingsrow geven 18-23 toch als beste zet aan!

36. ... 18-23 37. 29x18 20x29 38. 33x24 12x23 39. 36-31 13-18 40. 31-27 3-8  
41. 41-37 9-14 42. 35-30 8-13 43. 37-31 23-28 44. 48-42 17-21 45. 27x16 14-  
20 46. 31-27 20x29 47. 30-24 29x20 48. 42-37 13-19 49. 38-33 20-24 50.  
33x13 19x8 51. 27-22 8-13 52. 37-32 13-19 53. 22-18 24-30 54. 32-28 19-24  
55. 18-13 30-35 56. 13-9 24-30 57. 9-4 35-40 58. 28-23 30-34 59. 39x30 40-  
44 60. 23-19 7-12 61. 16-11 44-50 62. 11-6 12-18 63. 4x27 50-39 64. 30-25  
39-28 65. 19-13 15-20 66. 25x14 28x10 \*

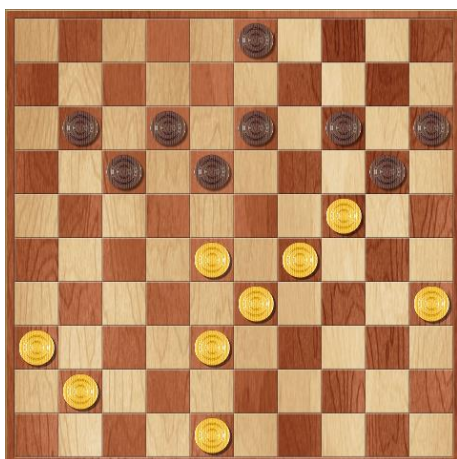

Wim speelt 38. ... 14-19?

Zowel DragonDammen als Kingsrow geven 20-25 aan als de zet met een gelijke stand. Met als meest gespeelde zetten:

38. ... 20-25 39. 24-20 15x24 40. 29x9 3x14 41. 28-23 18x29 42. 33x24 12-18  
43. 36-31 17-22 44. 31-26 22-27 45. 41-37 14-19 46. 37-32 19x30 47. 32x21  
11-16 48. 35x24 16x27 49. 38-33 18-23 50. 48-43 23-29 51. 33-28 29x20 52.  
28-22 27x18 53. 26-21 13-19 54. 43-39 18-23 55. 21-17 19-24 56. 17-12 23-  
29 57. 12-8 29-33 58. 39x28 24-30 59. 8-3 30-34 60. 28-23 34-40 61. 23-19  
20-24 62. 19x30 25x34 63. 3-9 40-45 64. 9-14 45-50 \*

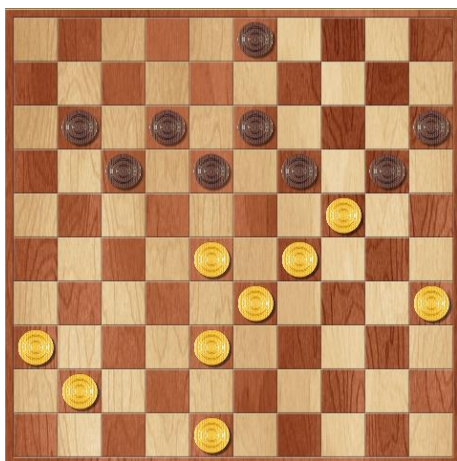

John speelt 39. 48-43? DragonDammen geeft voordeel na 41-37.

Kingsrow beoordeelt dit (ook) als remise.

De juiste zetten volgens Kingsrow:

39. 36-31 19x30 40. 35x24 3-9 41. 28-23 9-14 42. 33-28 17-21 43. 38-32 11-  
17 44. 31-27 20-25 45. 27x16 18-22 46. 32-27 22x31 47. 48-42 31-36 48. 41-  
37 13-18 49. 42-38 14-20 50. 23-19 18-22 51. 38-32 22x33 52. 29x38 20x29  
53. 19-13 15-20 54. 32-28 20-24 55. 38-32 17-21 56. 16x27 12-18 57. 13x22  
29-34 58. 28-23 34-40 59. 22-17 40-44 60. 23-19 24x13 61. 17-12 44-50 62.  
12-7 36-41 63. 37x46 13-19 64. 7-1 50-45 65. 32-28 45-50 66. 27-22 19-24  
67. 46-41 24-30 68. 41-37 50-44 69. 37-32 44-49 70. 32-27 49x21 71. 22-18  
21-17 72. 28-23 17-8 73. 1-7 30-35 74. 7-11 8-24 75. 18-12 24-42 76. 12-8  
42-47 77. 8-2 35-40 78. 23-19 40-45 79. 11-33 47x13 80. 2x19 45-50

## Analyse met Kingsrow:

1. 32-28 {34-30(0/29)\* 34-29(0/28)\* 31-27(0/31)? 32-27(0/31)? 31-26(0/28)? 32-28(0/26)? 33-29(2/26)? 33-28(2/26)? 35-30(6/26)?}  
19-23 {17-22(0/28)\* 17-21(0/25)\* 20-25(0/25)? 18-23(0/25)? 19-23(0/24)? 16-21(-2/27)? 18-22(-2/27)? 19-24(-2/24)? 20-24(-2/24)?}
2. 28x19 {28x19(0/23)\*}  
14x23 {14x23(0/22)\* 13x24(-4/16)?}
3. 37-32 {37-32(0/21)\* 34-29(0/21)\* 34-30(0/20)? 31-27(0/18)? 31-26(0/16)? 33-28(2/17)? 35-30(4/13)? 33-29(4/11)? 38-32(6/9)?}  
10-14 {10-14(0/20)\* 17-21(-2/17)? 20-25(-2/16)? 9-14(-2/13)? 17-22(-4/15)? 13-19(-4/12)? 18-22(-6/15)? 20-24(-6/14)?}
4. 41-37 {41-37(0/19)\* 34-29(0/19)\* 34-30(0/18)? 31-27(0/15)? 31-26(2/13)? 35-30(4/11)? 32-27(4/11)? 33-29(4/9)? 33-28(4/9)? 42-37(4/9)? 32-28(10/3)?}  
14-19 {5-10(0/18)\* 14-19(0/18)\* 17-21(0/16)? 20-25(-2/8)? 16-21(-2/6)? 13-19(-4/5)? 4-10(-4/3)?}
5. 34-30 {34-29(0/17)\* 46-41(0/13)\* 31-27(0/13)? 34-30(0/12)? 35-30(4/13)? 32-27(4/9)? 47-41(4/7)? 31-26(4/7)? 33-29(4/7)? 33-28(6/7)?}  
17-21 {5-10(0/11)\* 17-21(0/10)?}
6. 30-25 {30-25(0/9)\* 40-34(2/7)? 46-41(2/6)? 31-26(4/6)? 31-27(4/5)? 47-41(4/4)? 39-34(6/1)?}  
21-26 {11-17(0/8)\* 21-26(0/13)\* 21-27(0/9)? 9-14(-4/7)? 12-17(-4/4)?}
7. 25x14 {25x14(0/12)\*}  
9x20 {9x20(0/11)\* 19x10(-2/3)?}
8. 39-34 {35-30(0/10)\* 40-34(0/10)? 31-27(0/9)? 46-41(2/5)? 47-41(2/4)? 39-34(2/3)? 33-29(2/3)? 33-28(4/1)?}  
5-10 {11-17(2/2)\* 5-10(2/1)? 4-9(0/3)? 20-24(0/1)?}
9. 44-39 {44-39(2/0)\* 31-27(2/1)?}  
10-14 {diepte 18, 4.1 sec, 11-17,0 10-14,0 12-17,0 4-9,0 16-21,-2 20-25,-2 3-9,-2 18-22,-4 20-24,-4 19-24,-12 23-29,-402 23-28,-404 hv 11-17 34-30 6-11 30-25 10-14 46-41 1-6 50-44 4-9 40-34 23-28}
10. 50-44 {diepte 18, 4.6 sec, 46-41,0 34-30,0 50-44,2 31-27,2 47-41,2 49-44,4 35-30,4 34-29,6 33-28,8 33-29,14 32-27,30 32-28,106 hv 46-41 11-17 34-30 17-22 30-25 4-9 31-27 22x31 36x27 6-11 41-36}  
4-9 {diepte 18, 4.4 sec, 11-17,2 4-9,0 12-17,0 16-21,0 20-25,-2 3-9,-4 4-10,-4 23-29,-32 23-28,-82 18-22,-100 20-24,-106 19-24,-300 hv 11-17 34-30 6-11 46-41 17-22 30-25 11-17 31-27 22x31 36x27 17-22}
11. 47-41 {diepte 19, 3.4 sec, 34-30,2 46-41,2 31-27,2 47-41,2 33-28,2 34-29,4 35-30,4 33-29,10 32-27,30 32-28,104 hv 34-30 11-17 30-25 6-11 46-41 1-6 40-34 17-21 34-30 20-24 33-28}  
11-17 {diepte 20, 5.5 sec, 12-17,2 11-17,2 18-22,0 20-25,-2 20-24,-2 23-29,-24 16-21,-76 23-28,-76 19-24,-100 hv 12-17 34-30 7-12 30-25 1-7 40-34 23-28 32x23 18x40 45x34 12-18}
12. 32-28 {diepte 20, 4.1 sec, 34-30,2 34-29,4 32-28,6 35-30,8 33-28,8 31-27,10 33-29,22 32-27,40 hv 34-30 6-11 30-25 17-21 40-34 11-17 44-40 1-6 33-29 17-22 32-27}  
23x32 {diepte 7, 0.0 sec, 23x32,8 hv 23x32 37x28 26x37 41x32 16-21 36-31 21-26 42-37}
13. 37x28 {diepte 22, 4.6 sec, 37x28,4 38x27,20 hv 37x28 26x37 41x32 17-22 28x17 12x21 34-29 7-12 32-28 1-7 29-24}  
26x37 {diepte 7, 0.0 sec, 26x37,10 hv 26x37 41x32 16-21 46-41 18-22 34-29 21-27}
14. 41x32 {diepte 21, 3.5 sec, 41x32,6 42x31,20 hv 41x32 17-22 28x17 12x21 46-41 6-11 41-37 11-17 34-30 8-12 40-34}  
17-21 {diepte 18, 4.0 sec, 17-22,6 7-11,4 16-21,2 6-11,2 17-21,2 18-23,2 20-24,0 20-25,0 19-24,-2 18-22,-8 19-23,-100 hv 17-22 28x17 12x21 34-30 6-11 46-41 7-12 41-37 11-17 40-34 17-22}
15. 42-37 {diepte 19, 5.2 sec, 46-41,0 35-30,2 34-29,2 34-30,2 36-31,4 42-37,4 33-29,8 28-22,104 28-23,138 32-27,202 hv 46-41 6-11 35-30 21-26 30-24 19x30 34x25 1-6 41-37 18-22 28x17}  
21-26 {diepte 19, 6.0 sec, 21-26,4 6-11,4 7-11,4 12-17,4 20-25,-2 20-24,-2 19-24,-8 18-23,-8 21-27,-90 19-23,-98 18-22,-194 hv 21-26 46-41 6-11 36-31 11-17 35-30 17-22 28x17 12x21 30-24 19x30}
16. 34-30 {diepte 19, 5.1 sec, 35-30,4 46-41,4 36-31,4 34-29,6 34-30,6 37-31,8 48-42,8 28-23,30 32-27,104 28-22,106 33-29,208 hv 35-30 6-11 46-41 11-17 30-25 17-22 28x17 12x21 33-28 7-12 39-33}  
18-22 {diepte 18, 3.9 sec, 6-11,6 16-21,6 7-11,6 12-17,6 18-22,4 20-25,-2 20-24,-4 26-31,-86 18-23,-94 19-23,-100 19-24,-174 hv 6-11 46-41 11-17 36-31 17-22 28x17 12x21 41-36 7-12 40-34 18-23}

17. 28x17 {diepte 7, 0.0 sec, 28x17,12 hv 28x17 12x21 46-41 13-18 36-31 8-13 41-36}  
12x21 {diepte 7, 0.0 sec, 12x21,12 hv 12x21 46-41 6-11 36-31 11-17 41-36 17-22}
18. 30-24 {diepte 18, 5.1 sec, 40-34,4 39-34,4 32-28,4 33-28,4 46-41,6 36-31,6 30-25,6 30-24,6 48-42,10 33-29,10 32-27,102 37-31,198 hv 40-34 6-11 44-40 11-17 46-41 17-22 32-28 13-18 28x17 21x12 30-24}  
19x30 {diepte 7, 0.0 sec, 19x30,12 20x29,12 hv 19x30 35x24 20x29 33x24 6-11 46-41 21-27 32x21 26x17}
19. 35x24 {diepte 7, 0.0 sec, 35x24,10 hv 35x24 20x29 33x24 6-11 46-41 11-17 40-34 17-22}  
20x29 {diepte 7, 0.0 sec, 20x29,10 hv 20x29 33x24 6-11 36-31 11-17 39-33 17-22 40-35}
20. 33x24 {diepte 7, 0.0 sec, 33x24,8 hv 33x24 6-11 40-34 21-27 32x21 26x17 46-41 1-6}  
6-11 {diepte 17, 3.5 sec, 21-27,8 7-12,6 6-11,6 8-12,6 13-18,6 7-11,4 14-20,2 14-19,-2 26-31,-94 15-20,-132 13-19,-380 hv 21-27 32x21 16x27 46-41 7-12 39-33 6-11 44-39 1-7 37-32 12-18}
21. 40-35 {diepte 17, 4.0 sec, 36-31,4 46-41,8 39-33,10 40-34,10 38-33,12 40-35,12 39-34,14 32-28,16 48-42,16 24-20,88 24-19,90 32-27,98 37-31,202 hv 36-31 11-17 32-28 17-22 28x17 21x12 46-41 12-17 41-36 7-12 40-34}  
11-17 {diepte 17, 4.8 sec, 11-17,12 8-12,12 7-12,12 13-18,12 21-27,12 1-6,10 14-20,8 14-19,0 15-20,-132 26-31,-254 13-19,-384 hv 11-17 39-33 17-22 44-39 7-12 46-41 1-6 35-30 21-27 32x21 16x27}
22. 32-28 {diepte 17, 4.2 sec, 46-41,14 45-40,14 39-33,14 35-30,16 38-33,16 32-28,16 44-40,18 39-34,24 48-42,26 24-20,96 24-19,98 32-27,104 36-31,154 37-31,212 hv 46-41 17-22 39-33 7-12 35-30 21-27 32x21 16x27 45-40 12-18 44-39}  
7-12 {diepte 17, 4.4 sec, 7-12,18 21-27,16 8-12,14 1-6,14 7-11,12 13-18,12 17-22,12 14-20,10 14-19,0 26-31,-80 15-20,-130 13-19,-374 hv 7-12 37-32 12-18 38-33 18-22 45-40 22-27 33-29 27x38 43x32 17-22}
23. 45-40 {diepte 17, 5.0 sec, 36-31,14 39-33,16 45-40,16 35-30,16 37-32,18 44-40,22 39-34,22 38-32,26 38-33,28 46-41,48 48-42,48 37-31,86 24-20,98 28-23,112 28-22,122 24-19,192 hv 36-31 12-18 46-41 1-7 41-36 7-12 45-40 17-22 28x17 21-27 31x22}  
21-27 {diepte 17, 4.3 sec, 21-27,16 1-7,14 12-18,12 13-18,12 2-7,12 1-6,10 17-22,10 14-20,8 14-19,0 26-31,-80 15-20,-130 13-19,-378 hv 21-27 38-32 27x38 43x32 12-18 40-34 2-7 34-29 14-20 49-43 9-14}
24. 40-34 {diepte 17, 3.5 sec, 35-30,14 38-32,16 40-34,20 37-32,24 37-31,50 39-34,60 46-41,62 39-33,84 28-23,92 48-42,96 38-33,98 24-20,100 28-22,110 24-19,188 36-31,216 hv 35-30 17-22 28x17 12x21 46-41 1-7 39-33 13-18 44-39 18-22 33-29}  
1-7 {diepte 17, 3.3 sec, 14-20,18 17-22,14 1-7,12 2-7,12 12-18,12 13-18,10 1-6,10 17-21,10 27-32,8 16-21,4 14-19,0 27-31,-84 26-31,-88 15-20,-128 13-19,-378 hv 14-20 44-40 20x29 34x23 17-21 38-32 27x38 43x32 21-27 32x21 16x27}
25. 38-32 {diepte 18, 4.9 sec, 38-32,10 37-31,14 39-33,18 46-41,20 34-29,78 48-42,96 35-30,96 24-20,98 37-32,98 38-33,98 44-40,104 28-22,110 34-30,120 36-31,174 24-19,186 28-23,272 hv 38-32 27x38 43x32 17-22 28x17 12x21 36-31 7-12 32-28 14-20 34-29}  
27x38 {diepte 7, 0.0 sec, 27x38,22 hv 27x38 43x32 14-20 34-30 20x29 28-22 17x28 32x34 12-18}
26. 43x32 {diepte 7, 0.0 sec, 43x32,16 hv 43x32 12-18 39-33 17-21 34-29 14-20}  
17-22 {diepte 18, 5.1 sec, 12-18,12 17-22,10 16-21,8 13-18,6 14-20,6 17-21,6 7-11,0 14-19,-4 26-31,-82 15-20,-130 13-19,-476 hv 12-18 49-43 18-22 34-29 22x33 29x38 14-20 32-28 20x29 39-33 17-21}
27. 28x17 {diepte 7, 0.0 sec, 28x17,18 hv 28x17 12x21 36-31 7-12 46-41 12-18 31-27 2-7}  
12x21 {diepte 7, 0.0 sec, 12x21,20 hv 12x21 36-31 7-12 46-41 12-18 31-27 2-7}
28. 49-43 {diepte 17, 3.6 sec, 32-28,8 36-31,10 39-33,12 34-29,12 49-43,12 46-41,12 44-40,18 48-43,18 48-42,20 35-30,24 34-30,86 24-20,96 24-19,102 32-27,102 37-31,228 hv 32-28 21-27 34-29 27-32 28-23 32x41 46x37 14-20 39-33 9-14 44-39}  
14-20 {diepte 18, 5.2 sec, 14-20,14 21-27,14 8-12,12 7-12,10 7-11,8 13-18,8 14-19,0 26-31,-96 15-20,-126 13-19,-458 hv 14-20 34-29 21-27 32x21 16x27 39-33 20-25 44-39 8-12 39-34 12-18}
29. 34-29 {diepte 19, 5.0 sec, 34-29,14 44-40,20 34-30,80 24-19,94 32-27,454 43-38,456 37-31,496 32-28,542 46-41,634 35-30,642 39-33,646 36-31,820 48-42,852 hv 34-29 21-27 32x21 16x27 39-33 7-12 44-39 12-18 33-28 20-25 39-34}  
21-27 {diepte 18, 4.5 sec, 21-27,14 7-12,14 20-25,12 9-14,12 7-11,10 8-12,8 13-18,2 26-31,-100 13-19,-490 hv 21-27 32x21 16x27 39-33 7-12 44-40 12-18 33-28 27-32 28-23 32x41}
30. 32x21 {diepte 7, 0.0 sec, 32x21,14 hv 32x21 26x17 39-33 9-14 37-32 7-12 46-41}  
16x27 {diepte 20, 3.9 sec, 16x27,12 26x17,4 hv 16x27 39-33 7-12 43-38 20-25 44-39 12-18 39-34 18-22 46-41 8-12}

31. 39-33 {diepte 18, 5.0 sec, 43-38,12 39-33,14 44-40,14 48-42,24 46-41,30 39-34,54 35-30,84 24-19,100 36-31,162 37-31,172 37-32,192 29-23,198 hv 43-38 20-25 39-33 7-12 44-40 12-18 40-34 2-7 38-32 27x38 33x42}  
7-12 {diepte 18, 4.3 sec, 7-12,16 20-25,16 8-12,14 7-11,12 9-14,8 13-18,6 26-31,-82 27-32,-94 27-31,-96 13-19,-548 hv 7-12 44-39 9-14 43-38 14-19 48-43 19x30 35x24 12-17 37-32 17-21}

32. 43-38 {diepte 18, 4.5 sec, 43-38,12 44-39,14 43-39,24 44-40,26 46-41,36 48-42,42 33-28,94 24-19,102 35-30,168 36-31,170 37-31,180 37-32,298 29-23,500 hv 43-38 20-25 44-40 2-7 40-34 12-18 46-41 18-23 29x18 13x22 24-19}  
13-18 {diepte 18, 4.4 sec, 20-25,12 12-18,12 9-14,6 12-17,6 13-18,4 2-7,2 26-31,-78 27-32,-96 27-31,-102 13-19,-562 hv 20-25 44-39 12-18 39-34 2-7 46-41 18-23 29x18 13x22 24-19 8-12}

33. 37-32 {diepte 18, 5.0 sec, 37-32,4 33-28,6 35-30,12 24-19,18 44-40,20 48-43,20 38-32,28 46-41,32 48-42,74 29-23,88 44-39,94 36-31,182 37-31,190 hv 37-32 18-22 32x21 26x17 46-41 9-13 41-37 17-21 44-39 12-18 37-32}  
8-13 {diepte 18, 5.1 sec, 18-22,4 8-13,2 9-13,2 2-7,1 9-14,0 20-25,-2 26-31,-50 18-23,-88 27-31,-98 12-17,-322 hv 18-22 32x21 26x17 46-41 17-21 41-37 12-18 37-32 8-13 32-28 21-27}

34. 32x21 {diepte 7, 0.0 sec, 32x21,8 hv 32x21 26x17 44-39 3-8 38-32 2-7 33-28 17-22}  
26x17 {diepte 7, 0.0 sec, 26x17,2 hv 26x17 44-39 2-7 46-41 17-22 41-37 12-17}

35. 44-39 {diepte 18, 6.2 sec, 46-41,0 38-32,2 44-39,4 36-31,6 44-40,6 48-42,10 33-28,10 48-43,14 24-19,96 29-23,180 35-30,202 hv 46-41 17-21 41-37 2-7 44-39 18-23 29x18 20x29 33x24 12x23 35-30}  
2-7 {diepte 18, 5.5 sec, 18-22,1 17-22,1 17-21,0 3-8,-2 20-25,-2 2-8,-4 9-14,-4 2-7,-6 18-23,-92 13-19,-450 hv 18-22 46-41 12-18 41-37 22-27 35-30 2-8 48-42 20-25 37-31 25x32}

**36.** 46-41 {diepte 18, 5.3 sec, 33-28,-8 46-41,2 36-31,4 48-42,10 48-43,18 35-30,92 39-34,94 24-19,104 29-23,112 38-32,348 hv 33-28 17-21 46-41 7-11 41-37 12-17 39-33 20-25 37-32 18-22 48-42}  
**7-11** {diepte 18, 4.8 sec, **18-23,1** 17-22,-4 3-8,-6 18-22,-8 17-21,-8 9-14,-8 20-25,-10 **7-11**,-10 13-19,-876 hv 18-23 29x18 12x23 41-37 20x29 33x24 7-11 37-32 9-14 38-33 23-29}

37. 33-28 {diepte 17, 3.3 sec, 33-28,-6 41-37,-4 38-32,-4 36-31,-2 48-42,0 48-43,2 35-30,24 39-34,48 24-19,96 29-23,116 hv 33-28 20-25 39-34 18-22 28-23 22-27 41-37 17-21 48-42 21-26 37-32}  
9-14 {diepte 18, 5.0 sec, 20-25,-6 17-21,-8 9-14,-8 18-22,-12 11-16,-18 3-8,-30 17-22,-398 18-23,-410 13-19,-630 hv 20-25 38-33 17-21 41-37 11-16 39-34 21-26 36-31 12-17 31-27 18-22}

**38.** 39-33 {diepte 17, 3.8 sec, 41-37,-10 36-31,-10 38-33,-10 48-43,-8 39-33,1 29-23,2 28-23,2 48-42,14 38-32,22 35-30,28 39-34,58 28-22,114 24-19,620 hv 41-37 20-25 38-33 14-20 39-34 3-9 37-31 11-16 28-23 16-21 31-26}  
**14-19** {diepte 18, 4.8 sec, **20-25,1** 3-9,-6 3-8,-22 11-16,-28 18-22,-30 17-21,-36 **14-19,-48** 13-19,-192 18-23,-418 17-22,-744 hv 20-25 24-20 15x24 29x9 3x14 28-23 18x29 33x24 12-18 36-31 17-22}

**39.** **48-43** {diepte 18, 4.5 sec, **41-37,-50** 36-31,-38 38-32,-38 **48-43,-22** 35-30,0 48-42,1 29-23,98 28-23,102 28-22,484 hv 41-37 19x30 35x24 11-16 36-31 17-21 31-26 3-8 26x17 12x21 37-32}  
19x30 {diepte 7, 0.0 sec, 19x30,-14 hv 19x30 35x24 18-22 36-31 12-18 41-37 13-19 24x13}

40. 35x24 {diepte 7, 0.0 sec, 35x24,-14 hv 35x24 18-22 36-31 12-18 41-37 13-19 24x13 18x9}  
3-9 {diepte 18, 5.0 sec, 3-9,-24 18-22,-28 11-16,-46 17-21,-50 3-8,-80 20-25,-86 13-19,-264 17-22,-496 18-23,-2504 hv 3-9 28-23 17-22 41-37 9-14 43-39 11-16 37-31 12-17 23x21 16x27}

41. 43-39 {diepte 18, 3.7 sec, 28-23,-24 36-31,-3 43-39,-3 41-37,-1 38-32,2 24-19,116 29-23,220 28-22,2530 hv 28-23 17-22 41-37 9-14 43-39 11-16 37-31 12-17 23x21 16x27 38-32}  
9-14 {diepte 18, 4.0 sec, 9-14,-3 18-22,-5 11-16,-22 17-21,-32 20-25,-120 13-19,-698 17-22,-718 18-23,-2534 hv 9-14 36-31 14-19 31-27 19x30 29-23 18x29 33x35 20-24 39-34 12-18}

42. 36-31 {diepte 18, 3.8 sec, 36-31,-1 41-37,-1 28-23,1 39-34,136 38-32,170 29-23,222 28-22,254 24-19,3984 hv 36-31 14-19 31-27 19x30 29-23 18x29 33x35 20-24 39-34 15-20 41-37}  
18-22 {diepte 18, 3.6 sec, 14-19,-1 18-22,-3 11-16,-3 17-21,-44 20-25,-282 13-19,-396 18-23,-2528 17-22,-3976 hv 14-19 31-27 19x30 29-23 18x29 33x35 11-16 39-34 20-25 41-37 15-20}

43. 41-36 {diepte 19, 3.4 sec, 38-32,-3 31-26,-3 41-37,1 41-36,1 39-34,3 31-27,164 29-23,356 28-23,378 24-19,3988 hv 38-32 11-16 41-37 16-21 28-23 21-27 32x21 17x26 39-34 12-17 23-18}  
14-19 {diepte 20, 3.9 sec, 14-19,1 22-27,-3 11-16,-3 12-18,-3 13-19,-374 13-18,-672 17-21,-3980 20-25,-3988 hv 14-19 31-26 19x30 26-21 17x26 28x19 20-24 29x20 15x13}

44. 31-26 {diepte 20, 7.0 sec, 31-26,1 38-32,1 31-27,154 28-23,422 29-23,2528 39-34,2606 hv 31-26 19x30 26-21 17x26 28x19 20-24 29x20 15x13}  
19x30 {diepte 7, 0.0 sec, 19x30,1 hv 19x30 26-21 17x26 28x19 20-24 29x20 15x13}

45. 26-21 {diepte 20, 4.4 sec, 26-21,1 36-31,148 29-23,300 38-32,498 28-23,808 39-34,2642 29-24,2646 hv 26-21 17x26 28x19 20-24 29x20 15x13}

17x26 {diepte 7, 0.0 sec, 17x26,1 hv 17x26 28x19 20-24 29x20 15x13}

46. 28x19 {diepte 7, 0.0 sec, 28x19,1 hv 28x19 20-24 29x20 15x13}

20-24 {diepte 19, 3.8 sec, 20-24,1 20-25,-154 26-31,-2608 30-34,-2610 30-35,-2616 11-17,-2722 11-16,-3980 hv 20-24 29x20 15x13}

47. 29x20 {diepte 7, 0.0 sec, 29x20,1 hv 29x20 15x13}

15x13 {diepte 7, 0.0 sec, 15x13,1 hv 15x13}

48. 33-28 {diepte 52, 4.2 sec, 33-29,1 33-28,1 38-32,1 36-31,3 39-34,3990 hv 33-29}

11-17 {diepte 37, 3.9 sec, 11-17,1 13-19,1 30-35,1 11-16,1 13-18,1 30-34,-3974 26-31,-3982 hv 11-17}

49. 38-33 {diepte 24, 4.2 sec, 28-23,1 38-33,1 38-32,1 39-33,2822 36-31,3982 39-34,3984 28-22,3984 hv 28-23}

17-21 {diepte 33, 3.4 sec, 30-35,1 13-18,1 17-21,1 26-31,-2714 30-34,-2732 17-22,-3988 13-19,-3990 hv 30-35}

50. 33-29 {diepte 26, 3.5 sec, 28-23,1 33-29,1 39-34,1 28-22,3974 36-31,3984 hv 28-23}

{diepte 35, 3.9 sec, 13-19,1 21-27,1 30-35,1 13-18,1 30-34,-3 26-31,-3990 hv 13-19}

\*