

Analyse Dragon Dammen

**1. 33-28 19-23 2. 28x19 14x23 3. 32-28 23x32 4. 37x28 10-14 5. 34-30 18-22**  
**6. 38-33 12-18 7. 42-38 7-12 8. 48-42 4-10 9. 30-25 1-7 10. 31-26 20-24 11.**  
**41-37 14-19 12. 46-41 10-14 13. 40-34 24-30 14. 35x24 19x30 15. 45-40 30-35**  
**16. 50-45 14-19 17. 37-31 16-21 18. 41-37 11-16 19. 37-32 21-27 20. 32x21**  
**16x27 21. 42-37 7-11 22. 37-32 11-16 23. 32x21 16x27 24. 34-29 19-24 25.**  
**29x20 15x24 26. 40-34 5-10 27. 45-40 9-14 28. 47-42 6-11 29. 28-23 18x29**  
**30. 34x23 3-9 31. 40-34 13-18 32. 34-30 -0.02 at 18 ply**

( 32. 33-29 may be better 24x33 33. 38x29 27-32 34. 26-21 17x26x37x48 35. 34-30  
35x24x33 36. 39x28x17x6 48x39x50 +0.02 at 17 ply )

... **18x29 33. 30x19 14x23 34. 33x24 23-28 35. 38-33**

( 35. 24-20 ! 12-18 36. 42-37 18-23 37. 38-32 27x38 38. 43x32 10-14 39. 20-15 8-13  
40. 39-34 23-29 41. 34x23 28x19 42. 32-27 19-24 43. 27x18 13x22 44. 37-32 11-16 45.  
31-27 +0.42 at 18 ply )

... **10-15 36. 44-40 -0.19 at 17 ply**

( 36. 42-37 may be better 9-14 37. 43-38 12-18 38. 37-32 28x37 39. 31x42  
-0.08 at 16 ply )

... **35x44 37. 49x40 8-13**

( 12-18 may be better 38. 24-19 8-13 39. 19x8 2x13 40. 33-29 13-19 -0.02 at 17 ply )

**38. 40-34 12-18 39. 34-29 9-14 40. 24-20 15x24 41. 29x20x9 13x4 42. 33-29**  
**2-8 43. 29-24 8-13**

( 11-16 ! 44. 25-20 18-23 45. 39-34 27-32 46. 42-38 23-29 47. 38x27x18 29x40 48.  
24-19 40-45 49. 18-13 8-12 50. 20-15 45-50 51. 19-14 17-22 52. 13-9 4x13 53. 15-10  
+0.02 at 18 ply ) **44. 24-20**

( 44. 39-34 ! 13-19 45. 24x13 18x9 46. 25-20 11-16 47. 34-29 27-32 48. 42-38 28-33  
49. 38x27x18 33x24x15 50. 43-38 9-13 51. 18x9 4x13 52. 38-32 13-18 +0.06 at 17 ply )

... **13-19 45. 20-15 18-23 46. 39-34 11-16 47. 25-20 28-33 48. 43-38**

( 48. 34-30 may be better 23-29 49. 42-37 16-21 50. 43-38 33x42 51. 37x48  
-0.35 at 22 ply ) **23-28 ? +0.33 at 25 ply**

( 33-39 is better 49. 34x43 23-28 50. 43-39 28-32 51. 38-33 32-38 52. 33-29 38x47 53.  
39-34 47x24 54. 20x29 27-32 55. 31-27 32x21 56. 34-30 21-27 57. 29-24 19-23 58.  
24-20 27-32 -0.33 at 24 ply )

**49. 38x29 27-32 50. 42-37 32x41 51. 36x47 19-24**

( 28-32 is better 52. 31-27 32x21 53. 34-30 19-23 54. 29x18x27 21x32 55. 30-25 32-38  
56. 20-14 +0.33 at 19 ply )

**52. 29-23 28x19 53. 20x29 16-21 54. 34-30 22-28 55. 29-23 28-33 56. 23x14**  
**33-39 57. 14-10 39-44 58. 10-5 44-50 59. 31-27 +1.14 at 18 ply**

( 59. 5-46 ! 50-39 60. 30-24 39-25 61. 31-27 21x32 62. 46x28x6 +2.23 at 17 ply )

... **21x32 60. 5x46 50-22**

( 17-21 ! 61. 26x17 50x11 62. 30-24 11-39 63. 46-32 39-48 +0.73 at 16 ply )

**61. 30-25 22-33 62. 46-19 +0.73 at 15 ply**

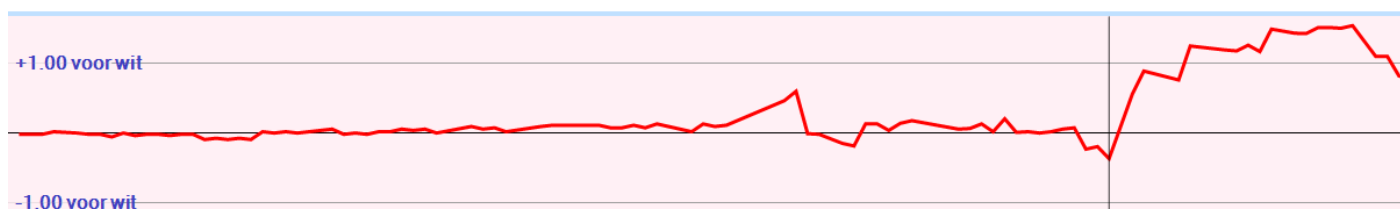

## Analyse Kingsrow

1. 33-28 {34-30(0/29)\* 34-29(0/28)\* 31-27(0/31)? 32-27(0/31)? 31-26(0/28)? 32-28(0/26)? 33-29(2/26)? 33-28(2/26)? 35-30(6/26)?}  
19-23 {17-21(2/25)\* 18-22(2/26)\* 17-22(0/28)? 20-24(0/27)? 18-23(0/27)? 20-25(0/24)? 19-23(0/23)? 19-24(-2/21)? 16-21(-4/23)?}
2. 28x19 {28x19(0/22)\*}  
14x23 {14x23(0/21)\* 13x24(-4/15)?}
3. 32-28 {39-33(0/20)\* 34-30(0/20)\* 34-29(0/19)? 32-28(2/17)? 31-26(2/16)? 31-27(2/16)? 35-30(4/12)? 32-27(4/11)? 38-33(6/9)?}  
23x32 {23x32(2/16)\*}
4. 37x28 {37x28(2/15)\* 38x27(6/9)?}  
10-14 {10-14(2/14)\* 20-25(0/11)? 17-22(0/10)?}
5. 34-30 {39-33(2/13)\* 41-37(2/11)\* 34-30(2/13)? 35-30(4/8)? 38-32(6/5)? 31-27(8/5)? 31-26(8/5)? 34-29(8/3)? 38-33(8/2)?}  
18-22 {14-19(2/12)\* 17-22(0/5)? 13-19(0/1)?}
6. 38-33 {diepte 17, 4.7 sec, 39-33,-6 30-25,2 38-33,4 41-37,4 38-32,6 40-34,12 39-34,14 31-27,14 31-26,20 30-24,78 28-23,102 42-37,108 hv 39-33 13-18 30-25 8-13 44-39 22-27 31x22 18x27 35-30 17-21 28-23}  
12-18 {diepte 17, 4.5 sec, 16-21,4 12-18,2 5-10,2 13-19,0 13-18,-2 4-10,-4 14-19,-4 20-25,-4 22-27,-6 20-24,-108 17-21,-198 hv 16-21 30-25 12-18 31-26 21-27 43-38 7-12 40-34 13-19 34-29 1-7}
7. 42-38 {diepte 17, 4.5 sec, 41-37,0 31-26,0 30-25,2 43-38,4 40-34,4 42-37,6 42-38,8 39-34,12 33-29,106 28-23,106 31-27,106 30-24,112 hv 41-37 7-12 31-26 13-19 46-41 9-13 42-38 4-9 30-25 5-10 40-34}  
7-12 {diepte 17, 3.7 sec, 22-27,6 16-21,4 7-12,2 5-10,2 4-10,0 13-19,0 8-12,0 14-19,-4 20-25,-6 18-23,-102 20-24,-112 17-21,-200 hv 22-27 31x22 18x27 41-37 17-21 37-31 7-12 31x22 12-18 30-25 18x27}
8. 48-42 {diepte 17, 3.5 sec, 31-26,2 41-37,8 40-34,8 47-42,8 48-42,8 38-32,10 30-25,10 39-34,10 31-27,16 28-23,32 30-24,118 33-29,122 hv 31-26 16-21 41-37 5-10 37-31 21-27 30-25 13-19 47-41 1-7 41-37}  
4-10 {diepte 18, 5.2 sec, 22-27,6 5-10,6 4-10,2 1-7,0 14-19,0 13-19,0 2-7,0 20-25,-2 20-24,-100 18-23,-102 16-21,-154 17-21,-198 hv 22-27 31x22 18x27 41-37 17-21 37-32 5-10 46-41 21-26 32x21 26x17}
9. 30-25 {diepte 17, 3.3 sec, 31-26,2 40-34,6 30-25,8 42-37,8 39-34,14 30-24,22 28-23,70 41-37,94 38-32,192 31-27,192 33-29,204 hv 31-26 20-24 30x19 14x32 38x27 22x31 26x37 17-22 40-34 16-21 45-40}  
1-7 {diepte 19, 4.0 sec, 22-27,2 1-7,0 2-7,0 20-24,-2 18-23,-32 16-21,-134 14-19,-182 17-21,-202 13-19,-274 hv 22-27 31x22 18x27 41-37 17-21 37-32 21-26 32x21 26x17 40-34 16-21}
10. 31-26 {diepte 19, 4.3 sec, 31-26,0 40-34,2 41-37,2 39-34,8 31-27,10 42-37,12 35-30,64 28-23,78 38-32,186 33-29,196 hv 31-26 18-23 28x19 14x23 25x14 10x19 41-37 12-18 46-41 7-12 37-31}  
20-24 {diepte 19, 3.9 sec, 18-23,0 20-24,0 13-19,-2 16-21,-4 22-27,-96 14-19,-178 17-21,-200 hv 18-23 28x19 14x23 25x14 10x19 41-37 12-18 46-41 7-12 40-34 5-10}
11. 41-37 {diepte 19, 4.8 sec, 41-37,-2 40-34,0 36-31,4 38-32,14 28-23,84 25-20,88 35-30,90 26-21,106 42-37,180 33-29,208 39-34,212 hv 41-37 14-20 25x14 10x19 40-34 5-10 44-40 10-14 50-44 18-23 46-41}  
14-19 {diepte 19, 4.6 sec, 14-20,-4 14-19,-6 13-19,-14 16-21,-16 24-29,-70 22-27,-96 24-30,-110 15-20,-114 17-21,-200 18-23,-206 hv 14-20 25x14 10x19 46-41 5-10 36-31 10-14 37-32 18-23 41-37 14-20}
12. 46-41 {diepte 19, 4.9 sec, 46-41,-4 36-31,-4 40-34,-2 37-31,0 37-32,2 47-41,2 25-20,8 28-23,80 35-30,90 38-32,92 26-21,100 33-29,204 39-34,208 hv 46-41 10-14 40-34 5-10 34-29 18-23 29x27 17-21 26x17 12x23 44-40}  
10-14 {diepte 19, 5.0 sec, 10-14,-2 16-21,-22 9-14,-32 24-29,-94 22-27,-96 18-23,-110 24-30,-122 15-20,-124 19-23,-206 17-21,-206 hv 10-14 40-34 5-10 34-29 18-23 29x27 17-21 26x17 12x23 45-40 15-20}
13. 40-34 {diepte 19, 4.0 sec, 40-34,-4 36-31,-2 37-31,0 37-32,4 25-20,82 35-30,90 38-32,92 28-23,98 26-21,100 39-34,206 33-29,208 hv 40-34 5-10 34-29 18-23 29x27 17-21 26x17 12x23 45-40 15-20 33-28}  
24-30 {diepte 19, 5.4 sec, 18-23,-4 5-10,-6 16-21,-16 24-30,-18 15-20,-46 24-29,-92 22-27,-102 14-20,-112 19-23,-206 17-21,-206 hv 18-23 36-31 23x32 38x18 12x23 34-29 23x34 39x30 7-12 43-38 12-18}
14. 35x24 {diepte 7, 0.0 sec, 35x24,-30 hv 35x24 19x30 34-29 30-35 36-31 5-10 29-24 22-27}  
19x30 {diepte 7, 0.0 sec, 19x30,-30 hv 19x30 34-29 30-35 36-31 5-10 29-24 22-27}

15. 45-40 {diepte 19, 3.3 sec, 37-32,-22 45-40,-20 37-31,-18 36-31,-16 38-32,-14 44-40,-6 34-29,0 28-23,6 25-20,76 26-21,88 33-29,102 hv 37-32 30-35 45-40 14-20 25x14 9x20 34-29 3-9 41-37 20-25 39-34}  
30-35 {diepte 19, 6.2 sec, 30-35,-18 14-19,-34 13-19,-46 5-10,-104 22-27,-108 16-21,-112 18-23,-130 15-20,-166 17-21,-216 14-20,-288 hv 30-35 34-29 14-20 25x14 9x20 40-34 3-9 37-32 5-10 41-37 10-14}
16. 50-45 {diepte 19, 4.5 sec, 37-32,-20 34-29,-20 38-32,-14 37-31,-14 36-31,-12 50-45,-12 28-23,4 25-20,78 34-30,84 26-21,90 33-29,180 hv 37-32 14-20 25x14 9x20 34-29 3-9 41-37 5-10 39-34 22-27 32x21}  
14-19 {diepte 19, 3.7 sec, 14-20,-8 13-19,-28 5-10,-28 14-19,-36 16-21,-40 22-27,-106 18-23,-110 15-20,-156 17-21,-210 hv 14-20 25x14 9x20 34-29 5-10 40-34 10-14 44-40 35x44 49x40 20-25}
17. 37-31 {diepte 20, 5.6 sec, 37-32,-30 37-31,-26 36-31,-20 34-29,-12 28-23,40 25-20,76 34-30,84 38-32,90 26-21,92 33-29,188 hv 37-32 5-10 36-31 9-14 42-37 16-21 34-29 21-27 32x21 19-23 28x19}  
16-21 {diepte 20, 4.4 sec, 5-10,-24 18-23,-26 19-24,-32 16-21,-32 9-14,-36 19-23,-78 22-27,-104 17-21,-208 15-20,-224 hv 5-10 41-37 18-23 38-32 13-18 34-29 23x34 40x29 8-13 45-40 2-8}
18. 41-37 {diepte 20, 3.9 sec, 34-29,-32 41-37,-18 42-37,-10 38-32,48 25-20,62 34-30,84 28-23,98 33-29,170 31-27,186 hv 34-29 5-10 41-37 9-14 29-24 19x30 25x34 18-23 28x19 14x23 34-29}  
11-16 {diepte 21, 4.9 sec, 11-16,-16 21-27,-18 5-10,-40 9-14,-40 19-24,-64 19-23,-84 18-23,-110 22-27,-132 15-20,-230 hv 11-16 37-32 21-27 32x21 16x27 42-37 7-11 34-29 5-10 29-24 19x30}
19. 37-32 {diepte 21, 5.2 sec, 37-32,-10 38-32,-8 47-41,2 25-20,68 34-29,80 28-23,92 34-30,94 33-29,166 31-27,272 hv 37-32 21-27 32x21 16x27 42-37 6-11 38-32 27x29 34x14 22x33 39x28}  
21-27 {diepte 21, 6.2 sec, 21-27,-12 18-23,-28 7-11,-38 5-10,-42 9-14,-44 6-11,-60 19-24,-80 19-23,-102 22-27,-122 15-20,-234 hv 21-27 32x21 16x27 42-37 6-11 38-32 27x29 34x14 22x33 39x28 9x20}
20. 32x21 {diepte 7, 0.0 sec, 32x21,-44 hv 32x21 16x27 42-37 6-11 37-32 11-16 32x21 16x27 47-42}  
16x27 {diepte 7, 0.0 sec, 16x27,-42 hv 16x27 42-37 6-11 37-32 5-10 32x21 11-16 47-42}
21. 42-37 {diepte 20, 4.4 sec, 42-37,-8 38-32,-4 34-29,-2 47-41,-2 25-20,22 34-30,88 33-29,92 28-23,98 26-21,192 hv 42-37 6-11 38-32 27x29 34x14 22x33 39x28 9x20 25x14 18-22 47-42}  
7-11 {diepte 21, 5.5 sec, 6-11,-6 7-11,-40 9-14,-74 19-24,-76 18-23,-96 5-10,-98 17-21,-106 27-32,-116 15-20,-206 19-23,-216 hv 6-11 37-32 11-16 32x21 16x27 38-32 27x29 34x14 22x33 39x28 9x20}
22. 37-32 {diepte 21, 6.0 sec, 37-32,-36 34-29,-34 47-41,0 25-20,36 38-32,42 47-42,60 26-21,86 34-30,90 28-23,94 33-29,186 hv 37-32 11-16 32x21 16x27 34-29 19-24 29x20 15x24 40-34 5-10 47-42}  
11-16 {diepte 21, 4.6 sec, 11-16,-36 9-14,-70 19-24,-96 5-10,-106 19-23,-110 2-7,-116 15-20,-190 17-21,-298 18-23,-408 hv 11-16 32x21 16x27 34-29 9-14 47-42 6-11 39-34 5-10 29-23 18x29}
23. 32x21 {diepte 7, 0.0 sec, 32x21,-54 hv 32x21 16x27 34-29 5-10 47-42 6-11 29-24 19x30}  
16x27 {diepte 7, 0.0 sec, 16x27,-54 hv 16x27 34-29 5-10 47-42 6-11 29-24 19x30 25x34}
24. 34-29 {diepte 21, 5.4 sec, 34-29,-40 38-32,-6 47-42,64 47-41,72 25-20,72 28-23,90 33-29,92 34-30,96 26-21,292 hv 34-29 5-10 47-42 19-24 29x20 15x24 40-34 10-14 34-29 14-20 25x14}  
19-24 {diepte 20, 4.0 sec, 9-14,-36 19-24,-38 5-10,-40 6-11,-94 17-21,-98 27-32,-120 18-23,-158 19-23,-208 15-20,-224 2-7,-360 hv 9-14 47-42 6-11 29-24 19x30 25x34 14-20 28-23 18x29 34x23 13-18}
25. 29x20 {diepte 7, 0.0 sec, 29x20,-56 hv 29x20 15x24 47-42 6-11 39-34 9-14 34-29 13-19}  
15x24 {diepte 7, 0.0 sec, 15x24,-54 hv 15x24 47-42 5-10 40-34 6-11 34-29 10-15}
26. 40-34 {diepte 20, 4.9 sec, 47-42,-38 40-34,-36 28-23,-12 39-34,-6 47-41,6 25-20,76 38-32,196 26-21,272 33-29,318 hv 47-42 5-10 40-34 10-14 45-40 14-20 25x14 9x20 34-29 20-25 29x20}  
5-10 {diepte 20, 5.8 sec, 5-10,-46 9-14,-48 6-11,-80 13-19,-96 24-29,-98 24-30,-110 35-40,-112 2-7,-124 17-21,-130 27-32,-184 18-23,-216 hv 5-10 47-42 10-14 34-29 13-19 29x20 18-23 39-34 23x32 43-39 32x43}
27. 45-40 {diepte 19, 3.4 sec, 47-42,-42 45-40,-36 34-29,-6 28-23,-2 47-41,0 44-40,0 34-30,8 25-20,76 26-21,278 38-32,286 33-29,296 hv 47-42 10-14 45-40 14-20 25x14 9x20 34-29 20-25 29x20 25x14 39-34}  
9-14 {diepte 20, 4.5 sec, 9-14,-22 10-14,-30 10-15,-52 6-11,-68 24-30,-84 2-7,-96 24-29,-96 17-21,-102 27-32,-142 13-19,-184 18-23,-206 hv 9-14 34-29 14-19 29x20 19-23 28x19 13x15 33-29 10-14 40-34 6-11}
28. 47-42 {diepte 20, 4.2 sec, 34-29,-36 47-42,-30 47-41,-2 28-23,78 34-30,90 25-20,102 38-32,212 26-21,294 33-29,366 hv 34-29 14-19 29x20 19-23 28x19 13x15 33-29 8-13 40-34 10-14 47-42}  
6-11 {diepte 19, 3.3 sec, 14-19,-28 6-11,-44 3-9,-46 13-19,-70 24-30,-72 10-15,-80 17-21,-150 27-32,-180 24-29,-194 2-7,-260 14-20,-410 18-23,-436 hv 14-19 42-37 10-14 34-29 6-11 29x9 3x14 39-34 18-23 25-20 23x41}
29. 28-23 {diepte 20, 6.4 sec, 34-29,-50 28-23,-14 42-37,10 25-20,90 34-30,180 26-21,188 38-32,210 33-29,226 hv 34-29 3-9 29x20 18-23 28x19 13x15 40-34 14-19 33-28 22x33 39x28}  
18x29 {diepte 7, 0.0 sec, 18x29,-24 hv 18x29 34x23 3-9 40-34 13-18 44-40 35x44 49x40}

- 30.** 34x23 {diepte 7, 0.0 sec, 34x23,-24 hv 34x23 3-9 40-34 13-18 44-40 35x44 49x40}  
 3-9 {diepte 18, 3.8 sec, 3-9,-12 13-18,-78 24-30,-104 24-29,-106 2-7,-122 13-19,-192 11-16,-198 22-28,-222 12-18,-408 17-21,-512 27-32,-532 14-19,-588 10-15,-632 14-20,-636 hv 3-9 40-34 24-30 42-37 10-15 34-29 13-19 25x34 19x28 37-32 28x37}
- 31.** 40-34 {diepte 19, 3.8 sec, 40-34,-10 42-37,-6 39-34,6 33-28,92 33-29,92 23-18,94 23-19,98 25-20,114 38-32,294 26-21,662 hv 40-34 24-30 42-37 10-15 34-29 13-19 25x34 19x28 38-32 27x38 43x23}  
**13-18** {diepte 19, 4.8 sec, **24-30,-12** **13-18,-30** 2-7,-68 35-40,-96 11-16,-178 24-29,-184 13-19,-202 22-28,-232 10-15,-328 12-18,-444 27-32,-512 14-20,-514 17-21,-544 14-19,-754 hv 24-30 42-37 10-15 34-29 13-19 25x34 19x28 38-32 27x38 43x23 22-27}
- 32.** 34-30 {diepte 19, 3.8 sec, 34-30,-22 33-29,-14 34-29,4 44-40,14 23-19,68 26-21,222 25-20,286 42-37,300 33-28,360 38-32,556 hv 34-30 18x29 30x19 14x23 33x24 23-28 24-20 8-13 20-15 10-14 39-34}  
 18x29 {diepte 7, 0.0 sec, 18x29,-44 hv 18x29 30x19 14x23 33x24 12-18 24-20 9-13 20-15 10-14}
- 33.** 30x19 {diepte 7, 0.0 sec, 30x19,-44 hv 30x19 14x23 33x24 12-18 24-20 9-13 20-15 10-14}  
 14x23 {diepte 7, 0.0 sec, 14x23,-54 hv 14x23 33x24 23-28 24-20 9-13 42-37 10-15 37-32}
- 34.** 33x24 {diepte 7, 0.0 sec, 33x24,-54 hv 33x24 12-18 38-33 23-28 24-20}  
 23-28 {diepte 17, 3.8 sec, 23-28,-26 2-7,-46 12-18,-78 23-29,-118 11-16,-120 35-40,-142 22-28,-232 9-13,-242 9-14,-268 8-13,-284 10-15,-290 10-14,-322 17-21,-416 27-32,-454 hv 23-28 24-20 10-14 38-33 12-18 33-29 9-13 20x9 13x4 25-20 8-13}
- 35.** **38-33** {diepte 18, 4.0 sec, **24-20,-32** 39-34,-2 25-20,4 **38-33,6** 24-19,68 44-40,160 39-33,234 42-37,294 38-32,552 26-21,656 hv 24-20 10-14 20-15 12-18 39-34 8-13 44-40 35x44 49x40 13-19 43-39}  
 10-15 {diepte 19, 4.5 sec, 10-15,-3 12-18,-20 10-14,-32 8-13,-32 11-16,-46 28-32,-54 2-7,-54 9-13,-78 27-32,-98 35-40,-100 9-14,-150 17-21,-472 hv 10-15 42-37 9-14 43-38 14-19 24x13 8x19 37-32 28x37 31x42 19-23}
- 36.** **44-40** {diepte 19, 3.7 sec, **33-29,2** 43-38,4 42-37,8 25-20,14 24-19,20 **44-40,24** 24-20,108 42-38,114 39-34,386 26-21,732 hv 33-29 9-14 43-38 28-32 38-33 32-37 49-43 37x48 24-20 15x24 29x9}  
 35x44 {diepte 7, 0.0 sec, 35x44,12 hv 35x44 49x40 9-14 43-38 14-19 24x13 8x19 40-34}
- 37.** 49x40 {diepte 21, 3.7 sec, 49x40,14 39x50,324 hv 49x40 9-14 42-37 14-19 24x13 8x19 43-38 12-18 37-32 28x37 31x42}  
**8-13** {diepte 19, 5.8 sec, **9-14,16** 9-13,12 12-18,6 11-16,-2 **8-13,-2** 27-32,-20 2-7,-32 28-32,-34 17-21,-472 15-20,-612 hv 9-14 42-37 12-18 43-38 14-19 24x13 8x19 37-32 28x37 31x42 18-23}
- 38.** 40-34 {diepte 18, 3.9 sec, 40-34,-10 42-37,1 25-20,18 43-38,22 40-35,24 33-29,66 42-38,124 24-20,182 24-19,256 39-34,418 26-21,748 hv 40-34 12-18 34-29 2-8 42-37 8-12 43-38 9-14 37-32 28x37 31x42}  
 12-18 {diepte 18, 3.8 sec, 9-14,-8 2-8,-10 12-18,-12 11-16,-44 2-7,-48 28-32,-84 27-32,-94 13-18,-148 17-21,-422 13-19,-606 15-20,-694 hv 9-14 34-29 13-19 24x13 27-32 42-38 12-18 38x27 18x9 27x18 14-19}
- 39.** 34-29 {diepte 19, 4.7 sec, 34-29,-1 24-20,2 42-37,22 43-38,30 33-29,72 34-30,74 25-20,86 42-38,162 24-19,288 26-21,858 hv 34-29 2-8 42-37 9-14 43-38 8-12 37-32 28x37 31x42 13-19 24x13}  
**9-14** {diepte 19, 3.4 sec, **2-8,-4** **9-14,-24** 2-7,-30 11-16,-32 28-32,-84 27-32,-174 18-23,-270 15-20,-534 17-21,-638 13-19,-712 hv 2-8 25-20 9-14 20x9 13x4 24-20 15x24 29x20 18-23 33-29 23x34}
- 40.** 24-20 {diepte 19, 4.0 sec, 24-20,-1 42-37,0 43-38,96 25-20,116 42-38,184 39-34,480 24-19,618 29-23,2648 26-21,3974 hv 24-20 15x24 29x9 13x4 25-20 27-32 42-37 32x41 36x47 28-32 47-42}  
 15x24 {diepte 7, 0.0 sec, 15x24,-20 hv 15x24 29x9 13x4 33-29 28-32 42-38 2-8 25-20}
- 41.** 29x9 {diepte 7, 0.0 sec, 29x9,-8 hv 29x9 13x4 33-29 28-32 29-24 32-37 42-38 37-41}  
 13x4 {diepte 7, 0.0 sec, 13x4,-20 hv 13x4 33-29 28-32 42-38 2-8 25-20}
- 42.** 33-29 {diepte 19, 4.7 sec, 25-20,-2 33-29,1 42-38,12 42-37,144 43-38,308 39-34,326 26-21,3982 hv 25-20 27-32 42-37 32x41 36x47 28-32 39-34 18-23 43-39 23-28 34-30}  
**2-8** {diepte 17, 3.6 sec, **27-32,0** **2-8,-24** 2-7,-28 11-16,-44 4-10,-68 28-32,-78 4-9,-100 18-23,-228 28-33,-244 17-21,-574 hv 27-32 39-34 32-37 42-38 28-33 31x42 33x24 34-29 24x33 38x29 22-27}
- 43.** 29-24 {diepte 18, 5.0 sec, 29-24,-3 25-20,-3 39-34,2 42-38,3 43-38,66 42-37,278 29-23,392 39-33,544 26-21,2562 hv 29-24 8-13 25-20 13-19 24x13 18x9 39-34 11-16 20-15 9-13 34-29}  
 8-13 {diepte 17, 3.9 sec, 18-23,-3 8-13,-4 28-32,-44 11-16,-52 4-10,-78 8-12,-84 27-32,-92 4-9,-210 17-21,-626 28-33,-2674 hv 18-23 25-20 8-13 20-14 28-32 39-34 32-37 34-29 37x39 29x9 4x13}

**44.** 24-20 {diepte 18, 4.2 sec, 39-34,-3 25-20,-2 24-20,1 42-38,3 43-38,76 24-19,358 42-37,500 26-21,2574 39-33,2704 hv 39-34 13-19 24x13 18x9 25-20 28-33 43-38 9-14 20x9 4x13 38x29}

13-19 {diepte 19, 4.8 sec, 18-23,3 13-19,1 28-33,-3 27-32,-7 28-32,-14 4-10,-118 11-16,-186 4-9,-332 17-21,-730 hv 18-23 39-34 28-33 43-38 23-29 34x23 33-39 23-18 39-44 18x9 4x13}

**45.** 20-15 {diepte 20, 4.9 sec, 42-38,1 39-34,1 20-15,16 42-37,82 20-14,270 43-38,278 39-33,2526 26-21,3978 hv 42-38 11-16 38-33 18-23 20-15 17-21 26x17 22x11 31x22 28x17 39-34}

18-23 {diepte 19, 5.2 sec, 28-32,30 18-23,14 19-24,1 11-16,1 27-32,-2 19-23,-72 4-9,-320 4-10,-616 17-21,-694 28-33,-2528 hv 28-32 42-38 18-23 38-33 19-24 39-34 24-30 43-39 30-35 25-20 22-28}

**46.** 39-34 {diepte 19, 3.5 sec, 39-34,16 15-10,430 25-20,520 43-38,528 42-37,580 42-38,642 39-33,3982 26-21,3988 hv 39-34 28-32 42-38 19-24 38-33 22-28 33x22 27x18 25-20 24-29 34-30}

11-16 {diepte 20, 5.1 sec, 28-32,10 11-16,3 19-24,1 28-33,-30 27-32,-146 4-9,-460 17-21,-864 4-10,-924 23-29,-1002 hv 28-32 42-38 19-24 38-33 11-16 43-39 32-38 33x42 24-29 25-20 29x40}

**47.** 25-20 {diepte 20, 3.3 sec, 34-30,3 25-20,22 43-39,44 42-38,46 42-37,138 43-38,254 15-10,374 34-29,708 26-21,3990 hv 34-30 28-33 43-38 23-29 30-24 19x30 25x23 33-39 42-37 39-44 37-32}

28-33 {diepte 19, 4.6 sec, 28-33,58 28-32,2 16-21,-96 27-32,-100 4-9,-636 17-21,-902 19-24,-2502 4-10,-2556 23-29,-3978 hv 28-33 34-30 23-28 42-37 27-32 30-24 19x30 20-14 32x41 36x47 30-34}



John speelt (in deze remisestand?) 47. 25-20?

Hij geeft hiermee licht voordeel aan Rob.

**Kingsrow zou spelen 47. 34-30 met daarna als mogelijkheden:**

**a) 47. ...28-33 48. 43-38**

**met aa) 48. ... 23-29 49. 30-24 19x30 50. 25x23 33-39 51. 23-19 39-44**

52. 19-13 17-21 53. 26x28 44-49 54. 31x22 49x9 55. 28-23 16-21 56. 23-19 21-27

57. 42-37 9-25 58. 19-13 25-30 59. 15-10 4x15 60. 13-9 30-48 61. 9-3 48x31 remise,

**of ab) 48. ... 33-39 49. 30-24 19x30 50. 25x43 23-28 51. 43-39 28-32**

52. 38-33 32-37 53. 42-38 27-32 54. 38x18 37-42 55. 33-28 42-48 56. 15-10 48x12

57. 10-5 12-3 58. 31-27 4-10 59. 5x23 17-21 60. 26x17 3x38 remise

**b) 47. ... 19-24 48. 30x19 23x14 49. 42-38 14-19 50. 43-39**

(of met de zettenreeks 50. 25-20 19-24 51. 20x29 28-33 52. 29-23 33x42 53. 43-38 42x33 54. 23-19 33-38 55. 19-14 38-43 56. 14-10 43-49 57. 10-5 49-40 58. 5-14 16-21 remise)

**met ba) 50. ... 19-24 51. 38-33 27-32 52. 25-20 24-30 53. 20-14 30-34 54. 39x30 28x39 55. 14-10 39-44**

56. 10-5 32-38 57. 5-46 22-28 58. 46x10 44-50 59. 31-27 17-22 60. 27x18 38-43 61. 18-12 43-49 62. 30-25 16-21

63. 26x17 50x6 64. 12-8 49-35 65. 8-3 6-33 66. 3-20 33-39 67. 36-31 39-48 68. 10-14 48x26 69. 14-23 26-48 remise,

**of bb) 50. ... 28-32 51. 38-33**

**met bba) 51. ...19-24 52. 25-20 32-37 53. 31x42 17-21 54. 26x28 16-21 55. 20x29 4-10 56. 15x4 21-26 57. 4x31 26x48**

58. 28-23 48x30 59. 36-31 30-35 60. 31-27 35-40 61. 27-22 40-45 62. 22-17 45-50 63. 23-19 50x14 64. 17-12 remise

**of met bbb) 51. ... 19-23 52. 25-20 4-9 53. 15-10 32-38 54. 33x42 9-14 55. 10x28 22x44 56. 31x11 16x7 57. 20-14 44-**

**50 58. 14-10 7-12 59. 10-5 12-18 60. 26-21**

**en dan bbba) 60. ... 50-39 61. 36-31 18-22 62. 42-38 39-34 63. 38-33 34-40 64. 21-16 40-35 65. 16-11 35-24 remise**

(ook 65. 33-29 35-40 66. 29-24 40-44 67. 5-32 44-33 68. 24-19 22-27 69. 32x21 33-28 70. 19-13 28-22 71. 13-8 22x36 is remise)

**of en dan bbbb) 60. ... 50-11 61. 21-16 11-17 62. 36-31 18-22 63. 42-38 17-12 64. 31-26 12-29 65. 38-32 29-34**

**66. 16-11 22-28 remise (ook andere goede zetten lopen remise)**

**maar let op: bbbc) 60. ...50-33 61. 42-37 33-39 62. 37-31 39-48 63. 31-26 48-43 64. 21-16 43-39 65. 5-19 39-50 is**

**overmacht, bijvoorbeeld door 66. 19-10 50-44 67. 10-37 44-50 68. 26-21 50-33 69. 37-48 33-44 70. 48-34 18-22**

**71. 34-25 44-49 72. 25-9 22-28 73. 9-20 49-43 74. 20-24 43-25 75. 16-11 28-32 76. 11-7 25-39 77. 21-16 39-28**

**78. 7-1 28-44 79. 1-12 32-37 80. 12-45 44-35 81. 24-20 35-44 82. 45-23 44-22 83. 23x46 overmacht**

**48.** 43-38 {diepte 19, 3.5 sec, 34-30,76 43-38,82 20-14,236 42-38,340 42-37,608 34-29,716 43-39,864 15-10,2618 26-21,3994 hv 34-30 23-28 42-37 16-21 43-38 33x42 37x48 28-33 48-42 33-39 30-24}

**23-28** {diepte 18, 5.5 sec, **33-39,30** **23-28,-50** 23-29,-430 22-28,-2580 19-24,-2580 27-32,-2618 16-21,-2640 4-9,-2646 17-21,-2688 4-10,-3984 hv 33-39 34x43 23-28 43-39 28-32 38-33 32-38 33-29 38x47 39-34 47x24}



*Rob speelt 48. ... 23-28?*

*De kentering van de partij. Rob verspeelt zijn voordeel. John komt beter te staan.*

*Kingsrow zou spelen:*

48. ... 33-39 49. 34x43 23-28 50. 43-39 28-32 51. 38-33 32-38 52. 33-29 38x47

53. 39-34 47x24 54. 20x29 27-32 55. 31-27 32x21 56. 34-30 21-27 57. 29-24 19-23

58. 24-20 23-29 59. 20-14 29-33 60. 14-10 33-39 61. 10-5 39-44 62. 30-24 44-50 63.

24-19 50-39 64. 19-13 39-30 65. 13-9 4x13 66. 5-14 30-39 67. 15-10 17-21

68. 26x28 39x22 met remise

*(hier kan na 60. 14-10 ook nog 60. ... 22-28 61. 36-31 27x36 62. 10-5 17-22 63. 5x37*

*33-39 64. 30-24 39-44 65. 26-21 16x27 66. 24-20 44-50 67. 20-14 met remise)*

**49.** 38x29 {diepte 7, 0.0 sec, 38x29,-76 hv 38x29 19-24 29-23 28x19 20x29 27-32 42-37 32x41 36x47}

27-32 {diepte 19, 4.1 sec, 27-32,-38 28-32,-114 19-24,-126 16-21,-244 4-9,-756 28-33,-870 19-23,-2518 4-10,-2652 17-21,-2654 hv 27-32 42-37 32x41 36x47 28-32 31-27 32x21 34-30 19-23 29x27 21x32}

**50.** 42-37 {diepte 18, 3.9 sec, 42-37,-38 31-27,-28 29-23,1 20-14,136 34-30,200 29-24,264 42-38,634 15-10,2640 26-21,3988 hv 42-37 32x41 36x47 28-32 31-27 32x21 34-30 19-23 29x27 21x32 20-14}

32x41 {diepte 7, 0.0 sec, 32x41,-100 hv 32x41 36x47 19-24 29-23 28x19 20x29 16-21 34-30 22-28}

**51.** 36x47 {diepte 7, 0.0 sec, 36x47,-66 hv 36x47 19-24 20-14 24x33 14-10 33-38 31-27 22x31}

**19-24** {diepte 17, 5.5 sec, **28-32,-38** **19-24,-138** 16-21,-554 28-33,-852 4-9,-952 17-21,-2524 22-27,-2586 4-10,-2704 19-23,-2772 hv 28-32 31-27 32x21 34-30 19-23 29x27 21x32 20-14 32-38 14-10 38-43}

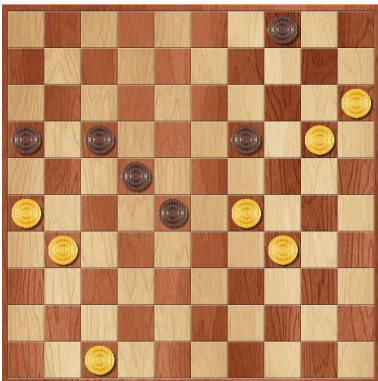

*Rob speelt 51. ... 19-24?*

*Kingsrow geeft 28-32 aan als de beste zet.*

*Maar ook dan is verlies vermoedelijk niet meer te voorkomen.*

*Een mogelijke voortzetting vanuit het diagram is:*

51. ... 28-32 52. 31-27 32x21 53. 34-30 19-23 54. 29x27 21x32 55. 20-14 32-38

56. 14-10 38-43 57. 30-25 43-48 58. 10-5 48-39 59. 5-41 39-22 60. 41-32 22-44

61. 32-37 44-33 62. 25-20 33-22 63. 20-14 22-18 64. 37-28 18-22 65. 28-50 22-18

66. 50x6 18-23 67. 14-9 4x13 68. 6-22 13-19 69. 15-10 19-24 70. 10-5 23-1

71. 5-28 24-30 72. 28-50 30-35 73. 22-44 1-40 74. 44-17 40-45 75. 17-28 45-1

76. 50-44 1-40 77. 44-49 40-1 78. 28-33 1-18 79. 47-41 18-40 80. 41-36 40-34

81. 33-44 34-1 82. 44-39 1-23 83. 39-50 23-1 84. 49-44 1-45 85. 44-6 45-1 86. 50-44 1-18 87. 6-1 18-4 88. 44-28 4-15

89. 28-22 15-47 90. 36-31 47-15 91. 1-23 15-47 92. 31-27 16-21 93. 27x16 en de overmacht is veilig gesteld.

**52.** 29-23 {diepte 19, 4.2 sec, 29-23,-294 20-14,0 47-42,1 31-27,1 15-10,1 26-21,3 34-30,3 47-41,5 hv 29-23 28x19 20x29 16-21 34-30 22-28 29-23 28-33 23x14 33-38 14-10}

28x19 {diepte 7, 0.0 sec, 28x19,-156 hv 28x19 20x29 22-28 29-23 19-24 23x32 17-22}

**53.** 20x29 {diepte 7, 0.0 sec, 20x29,-170 hv 20x29 22-28 31-27 16-21 27x16 28-32}

16-21 {diepte 17, 3.9 sec, 16-21,-368 22-28,-2468 4-9,-2572 19-24,-2614 22-27,-2752 17-21,-3984 4-10,-3984 19-23,-3984 hv 16-21 34-30 22-28 29-23 28-33 23x14 33-39 14-10 4-9 10-5 39-44}

**54.** 34-30 {diepte 20, 3.8 sec, 34-30,-2488 47-41,-3 47-42,-3 15-10,1 31-27,1 29-23,3 29-24,3986 hv 34-30 22-28 29-23 28-33 23x14 33-39 14-10 4-9 10-5 9-13 5-32}

22-28 {diepte 17, 4.5 sec, 22-28,-2498 21-27,-2534 19-24,-2566 4-9,-2618 4-10,-2778 22-27,-3982 19-23,-3986 hv 22-28 29-23 19-24 30x19 28-33 23-18 33-39 18-12 17x8 26x17 39-44}

**55.** 29-23 {diepte 19, 5.5 sec, 29-23,-2504 29-24,-100 47-41,-3 30-25,-3 15-10,-3 47-42,-3 31-27,-3 30-24,3 hv 29-23 19-24 30x19 28-33 23-18 33-39 18-12 17x8 26x17 39-44 17-11}  
28-33 {diepte 18, 4.6 sec, 19-24,-2514 28-33,-2514 28-32,-2514 17-22,-2686 21-27,-2698 4-10,-3980 4-9,-3986 hv 19-24 30x19 28-32 23-18 32-38 18-12 17x8 26x17 38-43 17-11 43-49}

**56.** 23x14 {diepte 7, 0.0 sec, 23x14,-268 hv 23x14 33-39 14-10 39-44 10-5 4-9}  
33-39 {diepte 18, 4.7 sec, 33-39,-2516 33-38,-2516 4-10,-2682 21-27,-2698 4-9,-3990 17-22,-3996 hv 33-39 14-10 39-44 10-5 44-49 31-27 21x32 5x41 49-44 30-25 44-22}

**57.** 14-10 {diepte 17, 3.6 sec, 14-10,-2516 30-25,-2516 30-24,-2516 14-9,-2508 47-41,-574 47-42,-30 15-10,-3 31-27,-3 hv 14-10 39-44 10-5 44-49 31-27 21x32 5x37 49-35 30-25 17-22 47-42}  
39-44 {diepte 11, 4.5 sec, 39-44,-2514 39-43,-2514 4-9,-2534 17-22,-2574 21-27,-2624 hv 39-44 10-5 44-50 31-27 21x32 5x37 50-45 30-24 45-34 24-20 34-25}

**58.** 10-5 {diepte 17, 4.3 sec, 10-5,-2518 30-25,-2518 47-41,-2518 30-24,-2518 47-42,-22 31-27,-3 hv 10-5 44-49 31-27 21x32 5x37 49-35 30-25 17-22 47-42 22-27 25-20}  
44-50 {diepte 16, 4.6 sec, 44-49,-2518 4-9,-2608 44-50,-2622 17-22,-2682 21-27,-2682 4-10,-3996 hv 44-49 31-27 21x32 5x37 17-22 47-41 49-16 41-36 16-11 30-24 11-16}

**59.** 31-27 {diepte 16, 7.0 sec, 5-46,-2626 5-41,-2626 30-24,-2562 31-27,-2562 5-23,-2532 30-25,-2520 5-10,-2520 5-14,-2520 5-19,-2520 47-41,-2520 5-37,-2518 5-32,-2504 47-42,-22 15-10,-3 5-28,3984 hv 5-46 50-39 47-42 39x25 31-27 21x32 46x11 25-43 11-16 43-39 42-38}  
21x32 {diepte 7, 0.0 sec, 21x32,-2514 hv 21x32 5x41 17-22 30-24 50-45 24-20 45-29}

**60.** 5x46 {diepte 17, 5.3 sec, 5x37,-2570 5x41,-2566 5x46,-2566 hv 5x37 17-22 30-25 50-45 25-20 22-27 26-21 27x16 20-14 45-50 37-23}  
50-22 {diepte 16, 5.5 sec, 17-22,-2568 50-22,-2570 50-44,-2570 50-39,-2626 50-45,-2628 17-21,-2630 4-9,-2646 4-10,-2702 50-33,-3988 50-28,-3990 hv 17-22 30-25 50-39 26-21 39-34 25-20 34-25 21-16 25x3 16-11 3-25}

**61.** 30-25 {diepte 17, 7.6 sec, 46-19,-2622 46-41,-2618 46-32,-2618 46-23,-2618 30-24,-2594 30-25,-2584 46-37,-2584 46-5,-2570 46-10,-2570 46-14,-2570 47-41,-2522 47-42,-2522 15-10,-3 26-21,-3 46-28,3988 hv 46-19 22-50 30-25 50-45 15-10 4x15 19-28 45-1 28x6 1-23 6-33}  
22-33 {diepte 16, 6.2 sec, 22-50,-2584 22-39,-2618 22-44,-2622 22-27,-2628 22-18,-2628 22-13,-2628 22-33,-2634 22-36,-2634 4-9,-2678 22-9,-3988 22-31,-3988 22-28,-3990 4-10,-3992 17-21,-3992 hv 22-50 26-21 17x26 25-20 50-45 20-14 26-31 14-10 31-36 10-5 45-1}

**62.** 46-19 {diepte 16, 3.8 sec, 47-42,-2634 46-19,-2624 25-20,-2624 46-14,-2622 46-23,-2622 46-32,-2622 46-41,-2622 46-10,-2622 46-37,-2622 46-5,-2622 26-21,-2584 47-41,-2524 15-10,-3 46-28,3984 hv 47-42 33x47 46-28 47-38 28x6 38-49 6-22 49-32 22-44 4-9 44-49}  
{diepte 17, 5.7 sec, 33-44,-2624 33-50,-2626 33-39,-2628 33-22,-2628 17-21,-2646 4-10,-2736 17-22,-2760 33-38,-3988 33-29,-3988 33-24,-3988 33-42,-3990 33-28,-3990 4-9,-3990 33-20,-3992 hv 33-44 19-24 44-50 25-20 17-22 20-14 50-45 24-2 45-1 14-9 4x13}