

1. 32-28 17-21 2. 37-32 21-26 3. 41-37 11-17 4. 34-30 17-21 5. 40-34 6-11
6. 45-40 1-6 7. 47-41 21-27 8. 32x21 26x17 9. 37-32 17-21 10. 31-26 11-17
11. 41-37 7-11 12. 46-41 20-25 13. 50-45 14-20 14. 30-24 20x29 15.
34x23x14 10x19 16. 36-31 5-10 17. 41-36 10-14 18. 40-34 4-10 19. 44-40
19-23 20. 28x19 14x23 21. 34-30 25x34 22. 40x29 23x34 23. 39x30 21-27
24. 31x22 17x28x39 25. 43x34 11-17 26. 37-31 18-23 27. 49-43 13-18 28.
30-25 9-13 29. 34-30 10-14 30. 43-39 13-19 31. 39-33 17-21 32. 26x17
12x21 33. 31-27 8-13 34. 33-28 15-20 35. 36-31 2-7 36. 45-40 20-24 37.
40-34

(**37.** 42-37 *is interessant* 3-8 **38.** 40-34 21-26 **39.** 48-43 7-12 **40.** 38-33 23-29 **41.**
34x23 18x29x38x49 **42.** 28-23 19x28 **43.** 30x19x10 13-18 **44.** 32x23 18x29 **45.** 35-30
49x21 **46.** 30-24 29x20 **47.** 25x14 *-0.89 at 19 ply*)

... 21-26 38. 38-33 26x37 39. 42x31 7-12

(**6-11** *looks better* **40.** 34-29 23x34 **41.** 30x39 11-17 **42.** 39-34 17-22 **43.** 28x17
24-30 **44.** 35x24 19x30x39x28x37x26 **45.** 17-11 7-12 **46.** 11-6 12-17 **47.** 6-1 13-19 **48.**
1x34 19-23 **49.** 34x12x21 26x17 *-0.66 at 18 ply*)

40. 31-26 6-11 41. 34-29 ? -0.74 at 23 ply

(**41.** 48-43 *is better* 11-17 **42.** 43-38 3-9 **43.** 34-29 23x34 **44.** 30x39 18-23 **45.**
27-22 12-18 **46.** 22x11 16x7 **47.** 26-21 7-12 **48.** 39-34 24-30 **49.** 35x24 19x30x39 **50.**
28x19x8x17 39x28x37 **51.** 38-32 *+0.04 at 22 ply*)

... 23x34 42. 30x39 11-17 43. 39-34 16-21 -0.18 at 21 ply

(**24-29** *is interessant* **44.** 34x23 18x29x38 **45.** 32x43 12-18 **46.** 43-39 19-24 **47.**
39-34 13-19 **48.** 48-42 18-23 **49.** 25-20 23x32x21 **50.** 20x29 21-27 **51.** 34-30 17-22
52. 29-24 27-32 **53.** 24x13 22-28 *-0.06 at 20 ply*)

44. 27x16 24-29 45. 34x23 18x29x38x27 46. 35-30 3-8

(**13-18** *is interessant* **47.** 26-21 17x26 **48.** 16-11 18-23 **49.** 11-6 23x32 **50.** 6-1 12-17
51. 1-34 17-22 **52.** 25-20 14x25 **53.** 34-45 25x34 **54.** 45x23x10 22-28 **55.** 48-43 27-31
56. 43-38 32x43 *-0.06 at 21 ply*) **47. 30-24 ? -1.02 at 25 ply**

(**47.** 48-42 *is better* 13-18 **48.** 26-21 17x26 **49.** 16-11 27-31 **50.** 11-6 12-17 **51.** 6-1
8-13 **52.** 1x29 13-18 **53.** 29x12x21 26x17 **54.** 30-24 19x30 **55.** 25x34 *-0.02 at 24 ply*)

... 19x30 48. 25x34 13-19 49. 28-22 27x18 50. 26-21 17x26 51. 16-11 26-31
52. 11-6 31-36 -0.94 at 22 ply

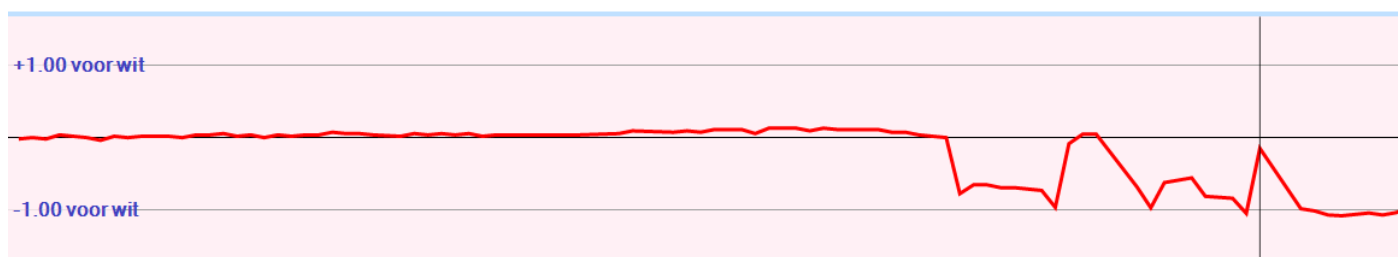

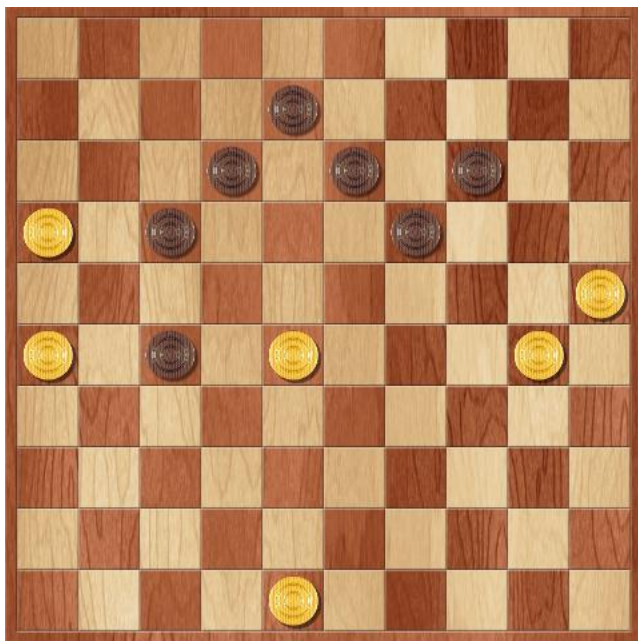

Zet 47: hier had John de remise nog voor het grijpen.

Analyse met Kingsrow:

[Event ""]

[Date "2023.07.06"]

[White "John Wilsens"]

[Black "Rob Pijnenburg"]

[Result "0-2"]

- 32-28 {34-30(0/29)* 34-29(0/28)* 31-27(0/31)? 32-27(0/31)? 31-26(0/28)? 32-28(0/26)? 33-29(2/26)? 33-28(2/26)? 35-30(6/26)?}
17-21 {17-22(0/28)* 17-21(0/25)* 20-25(0/25)? 18-23(0/25)? 19-23(0/24)? 16-21(-2/27)? 18-22(-2/27)? 19-24(-2/24)? 20-24(-2/24)?}
- 37-32 {37-32(0/24)* 31-26(0/26)* 34-29(0/26)? 33-29(2/24)? 34-30(2/19)? 38-32(2/17)? 28-22(4/17)?}
21-26 {20-25(0/23)* 12-17(-2/25)? 11-17(-2/25)? 20-24(-2/20)? 19-23(-2/19)? 19-24(-2/17)? 18-23(-2/17)? 21-26(-2/15)?}
- 41-37 {32-27(-2/14)* 41-37(0/11)? 42-37(2/15)? 34-29(2/15)? 34-30(2/14)? 31-27(2/1)?}
11-17 {12-17(0/2)* 11-17(0/10)* 20-25(0/26)? 20-24(-2/19)? 19-24(-2/16)? 18-23(-2/13)?}
- 34-30 {34-29(0/9)* 34-30(0/16)* 47-41(2/13)? 31-27(2/13)? 46-41(2/13)? 33-29(2/2)? 28-23(4/5)? 28-22(8/4)?}
17-21 {20-25(0/15)* 17-22(0/16)* 6-11(0/11)? 19-24(-2/14)? 7-11(-2/10)? 20-24(-4/6)? 18-23(-4/5)?}
- 40-34 {diepte 19, 3.9 sec, 30-25,0 31-27,0 46-41,2 47-41,4 40-34,6 39-34,8 30-24,12 28-22,38 28-23,90 33-29,206 32-27,322 hv 30-25 12-17 31-27 17-22 28x17 21x12 46-41 6-11 32-28 18-23 37-32}
6-11 {diepte 19, 4.4 sec, 20-25,6 7-11,-2 21-27,-2 6-11,-2 19-23,-2 12-17,-2 18-23,-4 18-22,-4 20-24,-4 19-24,-4 hv 20-25 45-40 14-20 30-24 19x30 35x24 20x29 33x24 10-14 50-45 6-11}
- 45-40 {diepte 19, 4.6 sec, 30-25,-2 45-40,6 31-27,8 44-40,8 46-41,8 47-41,8 28-22,78 30-24,102 28-23,104 34-29,204 33-29,208 32-27,380 hv 30-25 21-27 32x21 26x17 46-41 1-6 45-40 19-23 28x19 14x23 25x14}
1-6 {diepte 19, 3.5 sec, 20-25,8 18-23,0 1-6,0 21-27,-2 19-23,-2 20-24,-4 11-17,-4 12-17,-4 19-24,-4 18-22,-170 hv 20-25 50-45 14-20 30-24 19x30 35x24 20x29 33x24 10-14 38-33 11-17}
- 47-41 {diepte 20, 5.5 sec, 30-25,-2 30-24,0 31-27,6 50-45,6 47-41,6 46-41,8 28-23,24 28-22,34 34-29,204 33-29,206 32-27,320 hv 30-25 21-27 32x21 26x17 37-32 19-23 28x19 14x23 25x14 9x20 46-41}
21-27 {diepte 20, 3.8 sec, 20-25,6 21-27,-2 20-24,-2 11-17,-2 18-22,-4 19-24,-4 18-23,-6 19-23,-38 12-17,-312 hv 20-25 50-45 14-20 28-23 19x28 32x23 18x29 33x24 20x29 34x23 25x34}
- 32x21 {diepte 23, 4.6 sec, 32x21,0 31x22,0 hv 32x21 26x17 30-25 19-23 28x19 14x23 25x14 10x19 35-30 5-10 30-25}
26x17 {diepte 22, 4.8 sec, 26x17,0 16x27,-84 hv 26x17 30-25 19-23 28x19 14x23 25x14 9x20 34-30 20-25 50-45 25x34}
- 37-32 {diepte 19, 4.8 sec, 30-25,-2 37-32,0 50-45,2 30-24,4 31-26,10 38-32,10 28-22,56 28-23,74 33-29,204 34-29,204 31-27,206 hv 30-25 18-22 50-45 12-18 37-32 19-23 28x19 14x23 25x14 10x19 33-29}
17-21 {19-23(4/6)* 17-21(0/11)?}
- 31-26 {30-24(0/10)* 31-26(0/1)? 30-25(4/5)?}
11-17 {20-25(0/0)*}
- 41-37 {diepte 19, 4.3 sec, 41-37,-10 36-31,-4 50-45,0 42-37,0 30-24,2 30-25,4 28-22,100 28-23,102 34-29,188 33-29,190 32-27,200 hv 41-37 19-23 28x19 14x23 37-31 20-25 50-45 10-14 33-28 4-10 28x19}
7-11 {diepte 19, 3.4 sec, 19-23,-2 18-23,-10 7-11,-10 20-25,-12 18-22,-18 17-22,-24 20-24,-28 19-24,-32 21-27,-86 6-11,-104 hv 19-23 28x19 14x23 33-28 9-14 28x19 14x23 37-31 20-25 50-45 7-11}
- 46-41 {diepte 20, 4.3 sec, 46-41,-8 30-24,-6 37-31,0 50-45,2 36-31,2 30-25,4 28-23,10 28-22,86 34-29,186 33-29,192 32-27,200 hv 46-41 19-23 28x19 14x23 33-28 9-14 28x19 14x23 32-27 21x32 37x19}
20-25 {diepte 20, 4.0 sec, 19-23,-10 20-25,-12 2-7,-20 18-23,-20 18-22,-24 19-24,-34 20-24,-56 21-27,-86 17-22,-206 hv 19-23 28x19 14x23 33-28 9-14 28x19 14x23 32-27 21x32 37x19 13x24}
- 50-45 {diepte 20, 4.3 sec, 30-24,-10 36-31,-8 50-45,-6 37-31,8 33-29,10 28-23,68 28-22,82 34-29,196 32-27,210 hv 30-24 19x30 35x24 14-20 34-29 10-14 50-45 5-10 37-31 21-27 31x22}
14-20 {diepte 20, 3.9 sec, 14-20,-6 19-23,-14 2-7,-16 18-22,-20 19-24,-34 18-23,-62 21-27,-82 15-20,-88 17-22,-208 hv 14-20 30-24 19x30 35x24 20x29 33x24 10-14 38-33 5-10 42-38 14-20}

14. 30-24 {diepte 21, 6.2 sec, 30-24,-8 36-31,-8 28-23,2 37-31,12 28-22,58 33-29,190 34-29,192 32-27,204 hv 30-24 19x30 35x24 20x29 33x24 10-14 39-33 5-10 44-39 14-20 37-31}
20x29 {diepte 23, 3.6 sec, 19x30,-6 20x29,-22 hv 19x30 35x24 20x29 33x24 10-14 39-33 5-10 43-39 14-20 34-29 10-14}
15. 34x14 {diepte 7, 0.0 sec, 34x14,-26 hv 34x14 10x19 36-31 2-7 41-36 4-10 40-34}
10x19 {diepte 23, 5.3 sec, 9x20,-20 10x19,-26 hv 9x20 40-34 10-14 36-31 2-7 41-36 5-10 31-27 17-22 26x17 22x31}
16. 36-31 {diepte 20, 5.8 sec, 36-31,-26 37-31,-26 35-30,-20 40-34,-18 39-34,-12 33-29,-2 28-23,0 28-22,12 32-27,200 hv 36-31 5-10 41-36 10-14 31-27 2-7 27-22 18x27 28-23 19x28 33x31}
5-10 {diepte 19, 3.7 sec, 2-7,-22 9-14,-26 4-10,-26 5-10,-28 19-24,-36 19-23,-36 21-27,-96 15-20,-96 18-22,-110 25-30,-128 17-22,-206 18-23,-230 hv 2-7 41-36 9-14 40-34 4-9 44-40 14-20 49-44 9-14 34-30 25x34}
17. 41-36 {diepte 20, 5.5 sec, 41-36,-26 35-30,-24 39-34,-16 40-34,-14 31-27,-10 33-29,0 28-23,4 32-27,198 28-22,480 hv 41-36 18-22 35-30 25x34 40x29 10-14 44-40 15-20 49-44 20-25 31-27}
10-14 {diepte 20, 6.3 sec, 18-22,-28 10-14,-30 9-14,-32 19-24,-32 19-23,-36 21-27,-96 25-30,-124 17-22,-202 18-23,-228 15-20,-364 2-7,-404 hv 18-22 35-30 25x34 40x29 15-20 44-40 10-14 39-34 21-27 32x21 16x27}
18. 40-34 {diepte 20, 3.6 sec, 31-27,-30 35-30,-26 40-34,-14 39-34,0 33-29,2 28-22,6 28-23,10 32-27,198 hv 31-27 2-7 37-31 14-20 42-37 20-24 48-42 9-14 40-34 4-9 34-30}
4-10 {diepte 20, 5.0 sec, 2-7,-12 18-22,-26 14-20,-26 4-10,-26 15-20,-36 18-23,-40 21-27,-96 25-30,-112 17-22,-200 19-24,-232 19-23,-296 hv 2-7 44-40 14-20 34-30 25x34 40x29 19-24 29-23 18x29 28-22 17x28}
19. 44-40 {diepte 20, 3.9 sec, 44-40,-26 31-27,-8 34-29,-6 28-22,2 33-29,4 45-40,8 34-30,16 35-30,72 28-23,92 32-27,200 hv 44-40 18-22 34-30 25x34 40x29 15-20 49-44 20-24 29x20 14x25 44-40}
19-23 {diepte 20, 4.0 sec, 2-7,-24 18-22,-26 19-24,-30 19-23,-42 21-27,-96 25-30,-106 17-22,-204 18-23,-234 14-20,-300 15-20,-376 hv 2-7 49-44 19-24 31-27 17-22 28x17 11x31 26x17 12x21 37x17 7-12}
20. 28x19 {diepte 7, 0.0 sec, 28x19,-44 hv 28x19 14x23 33-28 9-14 28x19 14x23 34-30 25x34}
14x23 {diepte 24, 7.3 sec, 14x23,-42 13x24,-50 hv 14x23 31-27 15-20 49-44 10-15 35-30 9-14 33-28 14-19 37-31 20-24}
21. 34-30 {diepte 20, 4.0 sec, 31-27,-32 35-30,-8 49-44,-2 33-28,0 34-29,2 34-30,4 33-29,8 32-28,90 32-27,174 hv 31-27 15-20 36-31 10-15 33-28 23-29 34x23 18x29 49-44 20-24 39-34}
25x34 {diepte 7, 0.0 sec, 25x34,10 hv 25x34 39x30 21-27 31x22 17x39 43x34 16-21 26x17 11x22}
22. 40x29 {diepte 23, 5.2 sec, 40x29,2 39x30,4 hv 40x29 23x34 39x30 21-27 31x22 17x39 43x34 10-14 49-43 13-19 45-40}
23x34 {diepte 7, 0.0 sec, 23x34,12 hv 23x34 39x30 21-27 32x21 16x27 31x22 17x39 43x34 10-14}
23. 39x30 {diepte 7, 0.0 sec, 39x30,10 hv 39x30 21-27 31x22 17x39 43x34 10-14 34-29 16-21}
21-27 {diepte 18, 3.5 sec, 21-27,2 18-22,-26 2-7,-26 15-20,-26 13-19,-26 9-14,-28 18-23,-28 10-14,-30 17-22,-202 hv 21-27 31x22 17x39 43x34 10-14 34-29 14-20 30-25 16-21 26x17 11x22}
24. 31x22 {diepte 20, 3.6 sec, 31x22,4 32x21,6 hv 31x22 17x39 43x34 10-14 34-29 14-20 30-25 16-21 26x17 11x22 25x14}
17x39 {diepte 7, 0.0 sec, 17x39,8 hv 17x39 43x34 10-14 34-29 16-21 26x17 11x22 37-31}
25. 43x34 {diepte 7, 0.0 sec, 43x34,10 hv 43x34 16-21 26x17 11x22 34-29 10-14 37-31 6-11}
11-17 {diepte 17, 3.6 sec, 11-17,2 18-23,0 15-20,0 10-14,0 2-7,0 13-19,0 16-21,0 12-17,-2 9-14,-2 18-22,-12 hv 11-17 38-33 15-20 49-44 17-21 26x17 12x21 44-40 18-23 30-25 21-27}
26. 37-31 {diepte 17, 4.4 sec, 30-25,0 49-44,0 38-33,2 49-43,2 37-31,2 32-28,2 34-29,2 45-40,4 30-24,4 48-43,6 36-31,6 26-21,94 32-27,94 hv 30-25 10-14 34-29 17-22 49-43 6-11 43-39 22-27 32x21 16x27 37-32}
18-23 {diepte 17, 3.9 sec, 10-14,2 17-21,0 2-7,0 15-20,-2 18-23,-4 13-19,-4 9-14,-8 6-11,-12 17-22,-18 18-22,-20 16-21,-76 hv 10-14 49-43 17-21 26x17 12x21 42-37 6-11 45-40 21-27 32x21 16x27}
27. 49-43 {diepte 17, 3.6 sec, 30-25,-4 49-43,-2 45-40,-2 38-33,0 49-44,0 48-43,2 42-37,2 31-27,6 30-24,90 32-28,92 32-27,96 34-29,188 26-21,282 hv 30-25 2-7 38-33 10-14 42-38 12-18 49-43 7-11 32-27 14-19 34-30}
13-18 {diepte 17, 3.4 sec, 10-14,-2 17-21,-2 12-18,-2 2-7,-4 13-19,-4 13-18,-4 9-14,-6 6-11,-10 15-20,-32 23-29,-72 23-28,-80 16-21,-84 17-22,-94 hv 10-14 30-25 13-19 38-33 9-13 33-29 12-18 35-30 2-7 42-38 7-12}
28. 30-25 {diepte 18, 4.7 sec, 38-33,-8 30-25,-6 43-39,-4 45-40,-2 31-27,0 32-27,4 42-37,4 32-28,22 30-24,96 34-29,186 26-21,284 hv 38-33 10-14 30-25 8-13 34-30 2-8 45-40 17-21 26x17 12x21 31-27}
9-13 {diepte 18, 5.1 sec, 17-21,-6 10-14,-6 8-13,-6 9-13,-6 23-28,-6 2-7,-8 9-14,-10 17-22,-10 23-29,-16 6-11,-18 16-21,-86 18-22,-94 15-20,-286 hv 17-21 26x17 12x21 31-27 10-14 38-33 8-13 34-30 23-29 33x24 14-20}

29. 34-30 {diepte 18, 4.2 sec, 34-30,-6 45-40,-6 38-33,-4 35-30,-2 42-37,-2 31-27,-2 34-29,0 32-27,0 32-28,16 43-39,74 25-20,88 26-21,280 hv 34-30 10-14 45-40 13-19 38-33 17-22 32-27 8-13 30-24 19x30 25x34}
10-14 {diepte 19, 4.8 sec, 10-14,-4 13-19,-8 17-21,-100 2-7,-100 3-9,-100 6-11,-110 18-22,-114 16-21,-176 23-29,-182 17-22,-186 23-28,-270 15-20,-290 hv 10-14 45-40 17-21 26x17 12x21 32-27 21x32 38x27 6-11 42-37 11-17}

30. 43-39 {diepte 19, 6.4 sec, 45-40,-2 43-39,-2 32-27,4 31-27,4 42-37,6 38-33,8 32-28,10 30-24,90 25-20,160 26-21,302 hv 45-40 17-21 26x17 12x21 32-27 21x32 38x27 6-11 42-37 8-12 31-26}
13-19 {diepte 18, 4.6 sec, 17-22,-2 17-21,-4 13-19,-6 15-20,-10 6-11,-10 2-7,-10 14-20,-16 3-9,-16 14-19,-16 18-22,-32 23-29,-56 16-21,-86 23-28,-104 hv 17-22 32-27 13-19 30-24 19x30 35x24 8-13 45-40 6-11 40-35 11-17}

31. 39-33 {diepte 18, 4.6 sec, 39-33,-4 30-24,-4 45-40,-2 38-33,4 31-27,6 42-37,6 48-43,8 39-34,48 25-20,188 32-28,196 32-27,226 26-21,284 hv 39-33 8-13 30-24 19x30 25x34 2-8 35-30 17-21 26x17 12x21 42-37}
17-21 {diepte 18, 4.5 sec, 17-21,-4 17-22,-6 8-13,-8 14-20,-16 6-11,-26 3-9,-68 16-21,-88 2-7,-106 18-22,-112 15-20,-198 19-24,-218 23-29,-300 23-28,-332 hv 17-21 26x17 12x21 45-40 8-13 40-34 6-11 42-37 2-8 34-29 23x34}

32. 26x17 {diepte 7, 0.0 sec, 26x17,-8 hv 26x17 12x21 30-24 19x30 35x24 23-29 24-19 14x23 33x24}
12x21 {diepte 7, 0.0 sec, 12x21,-8 hv 12x21 30-24 19x30 25x34 14-20 35-30 6-11 33-29}

33. 31-27 {diepte 18, 4.2 sec, 45-40,-6 30-24,-4 31-27,-4 33-29,-3 42-37,2 48-43,4 33-28,6 31-26,24 32-28,102 32-27,116 25-20,180 hv 45-40 8-13 40-34 6-11 42-37 3-8 33-29 21-26 29-24 8-12 34-29}
8-13 {diepte 18, 5.4 sec, 6-11,-2 21-26,-4 8-13,-8 3-9,-12 2-7,-14 8-12,-16 14-20,-22 15-20,-202 19-24,-224 18-22,-244 23-29,-328 23-28,-382 hv 6-11 30-24 19x30 25x34 8-13 33-28 14-19 34-30 15-20 48-43 2-8}

34. 33-28 {diepte 19, 5.3 sec, 30-24,-8 45-40,-6 33-29,2 36-31,2 42-37,10 33-28,26 27-22,96 32-28,190 25-20,206 48-43,422 hv 30-24 19x30 25x34 21-26 42-37 13-19 45-40 6-11 34-30 11-17 40-34}
15-20 {diepte 18, 4.3 sec, 15-20,26 23-29,-4 6-11,-100 14-20,-102 2-8,-112 3-9,-114 21-26,-124 3-8,-128 2-7,-180 18-22,-206 19-24,-230 hv 15-20 45-40 20-24 40-34 2-7 38-33 7-12 42-38 6-11 34-29 23x34}

35. 36-31 {diepte 20, 3.5 sec, 38-33,18 45-40,26 48-43,26 42-37,26 36-31,58 28-22,94 30-24,102 27-22,210 hv 38-33 20-24 42-38 21-26 45-40 2-7 40-34 7-11 48-42 3-8 28-22}
2-7 {diepte 19, 3.9 sec, 2-7,52 3-9,44 21-26,10 6-11,8 3-8,-8 20-24,-62 2-8,-106 23-29,-308 18-22,-570 19-24,-654 hv 2-7 48-43 20-24 43-39 21-26 42-37 7-12 45-40 6-11 40-34 12-17}

36. 45-40 {diepte 20, 4.7 sec, 45-40,66 38-33,74 30-24,98 42-37,130 48-43,140 28-22,194 31-26,288 27-22,444 hv 45-40 20-24 40-34 3-8 38-33 7-12 42-38 21-26 34-29 26x37 29x9}
20-24 {diepte 20, 5.3 sec, 3-8,54 20-24,44 3-9,26 21-26,14 7-11,10 7-12,0 6-11,-2 18-22,-606 23-29,-648 19-24,-708 hv 3-8 40-34 20-24 38-33 7-12 25-20 24x15 31-26 14-20 26x17 12x21}

37. 40-34 {diepte 21, 5.8 sec, 40-34,48 38-33,54 42-37,88 48-43,188 28-22,236 31-26,276 27-22,508 25-20,886 hv 40-34 3-8 38-33 7-12 42-38 21-26 34-29 26x37 29x9 13x4 32x41}
21-26 {diepte 19, 3.9 sec, 3-8,44 7-11,42 3-9,20 21-26,1 7-12,1 6-11,-12 24-29,-78 14-20,-180 18-22,-732 23-29,-890 hv 3-8 38-33 7-12 42-38 24-29 33x24 21-26 38-33 26x37 32x41 23x21}

38. 38-33 {diepte 20, 5.2 sec, 38-33,3 42-37,102 25-20,190 48-43,392 27-22,408 27-21,428 34-29,440 28-22,468 hv 38-33 26x37 42x31 7-12 31-26 6-11 48-43 11-17 43-38 3-8 27-22}
26x37 {diepte 7, 0.0 sec, 26x37,6 hv 26x37 42x31 6-11 31-26 11-17 48-42 7-12}

39. 42x31 {diepte 21, 4.0 sec, 42x31,4 32x41,72 hv 42x31 7-12 31-26 6-11 48-43 11-17 43-38 16-21 27x16 3-8 26-21}
7-12 {diepte 19, 6.4 sec, 3-8,48 6-11,38 7-12,3 7-11,1 3-9,-1 16-21,-84 24-29,-166 14-20,-220 18-22,-780 23-29,-1208 hv 3-8 31-26 8-12 25-20 24x15 33-29 12-17 30-24 19x39 28x8 39-44}

40. 31-26 {diepte 18, 3.9 sec, 31-26,4 25-20,194 33-29,254 28-22,482 48-42,668 34-29,728 27-22,818 27-21,860 48-43,2632 hv 31-26 6-11 34-29 23x34 30x39 11-17 39-34 24-29 34x23 18x38 32x43}
6-11 {diepte 19, 4.9 sec, 6-11,12 3-9,2 12-17,1 23-29,1 3-8,-4 16-21,-74 24-29,-180 14-20,-832 18-22,-2690 hv 6-11 48-43 11-17 43-38 3-9 34-29 23x34 30x39 18-23 27-22 12-18}

41. 34-29 {diepte 18, 4.6 sec, 48-43,6 34-29,46 25-20,138 28-22,140 26-21,182 48-42,254 33-29,360 27-21,890 27-22,2508 hv 48-43 11-17 43-38 3-9 34-29 23x34 30x39 18-23 27-22 12-18 22x11}
23x34 {diepte 7, 0.0 sec, 23x34,8 hv 23x34 30x39 11-17 39-34 18-23 27-22 12-18 22x11}

42. 30x39 {diepte 7, 0.0 sec, 30x39,60 hv 30x39 11-17 39-34 16-21 27x16 24-29 34x23 18x27}
11-17 {diepte 17, 5.8 sec, 11-17,40 18-23,10 3-8,-3 3-9,-6 12-17,-24 14-20,-104 24-30,-120 24-29,-244 16-21,-696 18-22,-1122 19-23,-2520 hv 11-17 39-34 16-21 27x16 24-29 33x24 19x39 32-27 39-44 28-22 17x28}

43. 39-34 {diepte 18, 5.9 sec, 39-34,26 35-30,64 25-20,240 26-21,332 33-29,386 27-22,592 28-22,602 28-23,614 27-21,640 48-43,748 48-42,2600 hv 39-34 16-21 27x16 24-29 34x23 18x27 35-30 3-8 48-42 12-18 28-22}
16-21 {diepte 18, 4.7 sec, 16-21,28 24-29,24 24-30,1 18-23,-3 14-20,-110 3-8,-146 3-9,-276 17-22,-354 17-21,-478 19-23,-670 18-22,-2590 hv 16-21 27x16 24-29 34x23 18x27 35-30 3-8 30-24 19x30 25x34 13-19}

44. 27x16 {diepte 7, 0.0 sec, 27x16,68 hv 27x16 24-29 34x23 18x27 35-30 13-18 30-24 19x30}
24-29 {diepte 18, 3.9 sec, 24-29,36 14-20,1 18-23,-22 24-30,-172 18-22,-410 3-9,-518 3-8,-538 17-22,-544 17-21,-690 19-23,-772 hv 24-29 34x23 18x27 35-30 3-8 48-42 12-18 28-22 17x28 16-11 8-12}

45. 34x23 {diepte 20, 3.9 sec, 34x23,3 33x24,346 hv 34x23 18x27 35-30 13-18 26-21 17x26 16-11 18-23 11-6 23x32 6-1}
18x27 {diepte 7, 0.0 sec, 18x27,76 hv 18x27 35-30 3-9 48-42 13-18 30-24 19x30 25x34}

46. 35-30 {diepte 18, 4.7 sec, 35-30,20 48-43,230 28-22,250 48-42,276 16-11,454 26-21,492 28-23,578 25-20,614 hv 35-30 3-8 48-42 12-18 28-22 17x28 16-11 8-12 11-6 19-23 30-24}
3-8 {diepte 17, 3.8 sec, 12-18,20 3-8,18 13-18,3 3-9,3 27-31,1 17-22,-36 27-32,-52 14-20,-604 19-23,-648 19-24,-886 17-21,-2480 hv 12-18 28-22 17x28 16-11 27-32 11-7 32-37 7-2 3-8 26-21 37-41}

47. 30-24 {diepte 17, 3.8 sec, 48-42,3 48-43,3 30-24,16 28-22,300 28-23,320 26-21,342 16-11,362 25-20,2610 hv 48-42 12-18 28-22 17x28 16-11 8-12 11-6 27-32 6-1 28-33 26-21}
19x30 {diepte 7, 0.0 sec, 19x30,92 hv 19x30 25x34 13-19 34-29 8-13 48-43 12-18 43-39}

48. 25x34 {diepte 7, 0.0 sec, 25x34,86 hv 25x34 14-19 34-29 12-18 26-21 17x26 16-11 27-31}
13-19 {diepte 19, 4.9 sec, 13-19,3 14-20,3 14-19,3 12-18,3 13-18,3 17-22,1 27-31,1 27-32,1 17-21,-3 hv 13-19 34-29 14-20 26-21 17x26 29-23 19-24 16-11 27-31 11-6 12-17}

49. 28-22 {diepte 19, 5.1 sec, 34-29,3 34-30,50 48-42,98 48-43,116 28-22,172 26-21,174 16-11,2500 28-23,2526 hv 34-29 14-20 26-21 17x26 29-23 19-24 16-11 26-31 11-6 20-25 48-42}
27x18 {diepte 21, 5.1 sec, 27x18,174 17x28,1 hv 27x18 26-21 17x26 16-11 26-31 11-6 31-37 6-1 37-41 1-6 41-47}

50. 26-21 {diepte 21, 3.5 sec, 26-21,178 34-30,2532 34-29,2602 48-42,2620 48-43,2622 16-11,3978 hv 26-21 17x26 16-11 26-31 11-6 31-37 6-1 37-41 1-6 41-47 6-50}
17x26 {diepte 7, 0.0 sec, 17x26,172 hv 17x26 16-11 26-31 48-42 31-36 34-30}

51. 16-11 {diepte 23, 4.5 sec, 16-11,184 48-42,3986 34-30,3986 48-43,3986 34-29,3986 hv 16-11 26-31 11-6 31-37 6-1 37-41 1-6 41-47 6-50 8-13 50-28}
26-31 {diepte 23, 5.3 sec, 26-31,190 18-23,3 19-24,3 8-13,3 19-23,3 14-20,3 18-22,1 12-17,-3982 hv 26-31 11-6 31-37 6-1 37-41 1-6 41-47 6-50 47-15 50-44 18-23}

52. 11-6 {diepte 20, 3.6 sec, 11-6,186 48-42,484 34-30,2548 48-43,2558 34-29,2560 11-7,3984 hv 11-6 31-37 6-1 37-41 1-6 41-47 6-50 8-13 50-28 18-23 28-44}
31-36 {diepte 21, 3.3 sec, 31-36,210 31-37,208 19-23,3 8-13,3 14-20,3 19-24,3 12-17,1 18-22,1 18-23,1 hv 31-36 6-1 36-41 1-6 41-47 6-44 47-15 44-35 8-13 35-49 15-47}
{diepte 21, 5.0 sec, 6-1,216 34-30,2556 48-42,2560 34-29,2564 48-43,2564 hv 6-1 36-41 1-6 41-47 6-50 8-13 50-44 18-23 44-35 12-17 34-30}

*