

Jos van der Wielen – Willem-Peter Berkelmans Onderlinge competitie 28 september 2023

Analyse met DragonDammen

1. 33-28 19-23 2. 28x19 14x23 3. 39-33 10-14 4. 44-39 5-10 5. 50-44 13-19 6. 35-30 8-13
(20-25 may be better 7. 32-28 23x32 8. 37x28 17-22 9. 28x17 11x22 -0.08 at 17 ply)
7. 30-25 2-8 8. 32-28 23x32 9. 37x28 18-23 10. 42-37 23x32 11. 37x28 12-18 12. 41-37 18-23 13.
46-41 23x32 14. 37x28 7-12 15. 41-37 12-18 16. 38-32 18-23 17. 31-27 17-21 18. 43-38 8-12 19.
47-42 1-7 20. 27-22 21-26 21. 22-18 13x22 22. 28x17x8 3x12 23. 49-43 16-21 24. 36-31 21-27 25.
32x21 26x17 26. 31-27 9-13 27. 34-30 12-18 28. 38-32 4-9 29. 43-38 17-22 30. 40-35 22x31 31. 37x26
11-17 32. 39-34 7-11 33. 34-29 23x34 34. 30x39 20-24 35. 45-40 18-23
(19-23 looks better 36. 40-34 14-19 37. 48-43 10-14 38. 34-29 23x34 39. 39x30 +0.06 at 17 ply)
36. 32-27 13-18 37. 40-34 15-20 38. 48-43
(38. 27-21 ! 18-22 39. 21x12 22-28 40. 33x22 23-29 41. 34x23 19x28x17x8 42. 26-21 8-12 43. 39-34 10-15 44.
34-30 24-29 45. 44-40 9-13 46. 21-16 11-17 47. 30-24 29-33 48. 38x29 +1.08 at 17 ply)
... 10-15 39. 34-29 23x34 40. 39x30 17-22 41. 44-39 +0.42 at 20 ply
(41. 38-32 is interessant 22x31 42. 26x37 11-17 43. 33-28 18-23 44. 37-31 9-13 45. 43-38 13-18 46. 31-27 18-22
47. 27x18x29 24x33x22 48. 32-28 22x33 49. 38x29 17-22 50. 44-39 6-11 51. 39-33 +0.33 at 19 ply)
... 22x31 42. 26x37 9-13 43. 37-32
(43. 37-31 looks better 11-17 44. 42-37 17-22 45. 37-32 6-11 46. 32-28 11-17 47. 39-34 17-21 48. 28x17x26
24-29 49. 34x23x12 13-18 50. 12x23 19x28x39x48 51. 38-33 48-43 +0.16 at 22 ply) 11-16
(11-17 is better 44. 42-37 18-22 45. 37-31 6-11 46. 32-27 13-18 47. 31-26 22x31 48. 26x37 17-22 49. 38-32
11-16 +0.04 at 23 ply)
44. 32-27 6-11
(24-29 is interessant 45. 33x24 20x29 46. 39-33 29-34 47. 30x39 6-11 48. 39-34 11-17 49. 33-28 19-24 50. 42-37
14-19 51. 43-39 16-21 52. 27x16 18-22 53. 28-23 19x28 54. 37-31 13-18 +2.37 at 20 ply)
45. 33-28 11-17 46. 27-22 18x27 47. 28-23 19x28 48. 30x19x8 +2.06 at 22 ply

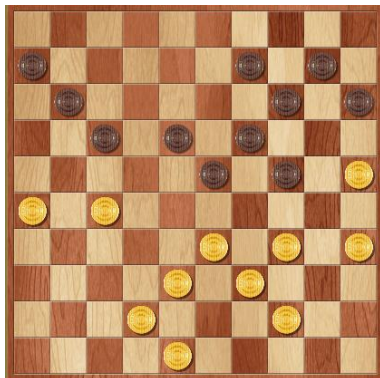
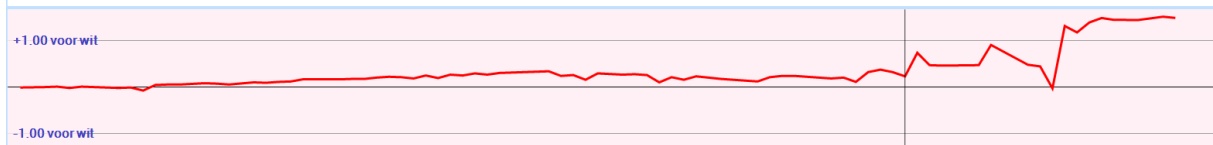

Stand na 37. 40-34

Het nadeel van Willem-Peter wordt groter dan noodzakelijk.
Wellicht de beslissende fase van de partij.

Zie de analyse van Kingsrow waar de beste zetten groen zijn gemarkeerd en de gespeelde (mindere zetten) blauw.

Bij zet 6 loopt Willem-Peter iets nadeel op terwijl hij voordeel had kunnen hebben.

In de fase tussen de 35^e en 38^e zet speelt Jos onvoldoende nauwkeurig. Willem-Peter maakt echter geen optimaal gebruik van zijn mogelijkheden.

De 43^e en 44^e zet luiden voor Willem-Peter het verlies in terwijl Jos de 43^e zet nog een ontsnappingsmogelijkheid biedt.

Analyse met Kingsrow

1. 33-28 {34-30(0/29)* 34-29(0/28)* 31-27(0/31)? 32-27(0/31)? 31-26(0/28)? 32-28(0/26)? 33-29(2/26)? 33-28(2/26)? 35-30(6/26)?}
19-23 {18-22(2/26)* 17-21(2/25)* 17-22(0/28)? 20-24(0/27)? 18-23(0/27)? 20-25(0/24)? 19-23(0/23)? 19-24(-2/21)? 16-21(-4/23)?}
2. 28x19 {28x19(0/22)*}
14x23 {14x23(0/21)* 13x24(-4/15)?}
3. 39-33 {39-33(0/20)* 34-30(0/20)* 34-29(0/19)? 32-28(2/17)? 31-26(2/16)? 31-27(2/16)? 35-30(4/12)? 32-27(4/11)? 38-33(6/9)?}
10-14 {10-14(0/19)* 20-24(0/16)? 20-25(-2/27)? 18-22(-2/17)? 17-22(-2/14)? 13-19(-2/13)? 9-14(-4/15)? 17-21(-6/11)?}
4. 44-39 {34-30(0/18)* 32-28(2/15)? 44-39(2/13)? 33-28(2/12)? 31-26(4/10)? 35-30(4/10)? 34-29(4/9)? 33-29(4/9)? 31-27(6/11)? 32-27(6/9)? 43-39(6/6)?}
5-10 {14-19(2/12)* 5-10(2/12)* 20-25(-2/25)? 17-22(-2/12)? 13-19(-2/11)? 18-22(-2/11)? 4-10(-4/14)?}
5. 50-44 {50-44(2/11)* 34-30(2/11)* 34-29(2/11)? 33-28(2/10)? 32-28(4/11)? 31-26(4/8)? 33-29(4/7)? 31-27(4/7)? 32-27(6/5)? 49-44(6/5)?}
13-19 {14-19(2/10)* 20-24(0/12)? 17-22(0/12)? 17-21(0/9)? 13-19(0/8)? 18-22(0/7)? 20-25(-2/13)?}
6. 35-30 {31-26(0/12)* 32-28(0/7)* 32-27(0/9)? 34-29(0/7)? 34-30(0/6)? 33-28(2/8)? 31-27(2/2)? 33-29(6/3)?}
8-13 {diepte 18, 4.4 sec, 20-25,18 9-13,-4 17-22,-6 8-13,-6 20-24,-8 17-21,-30 18-22,-44 16-21,-66 19-24,-206 23-29,-296 23-28,-298 hv 20-25 32-28 23x32 37x28 18-23 42-37 23x32 37x28 17-21 40-35 15-20}
7. 30-25 {diepte 19, 3.4 sec, 30-25,-8 30-24,0 33-28,0 32-28,2 31-27,8 31-26,16 40-35,18 32-27,30 33-29,100 34-29,202 hv 30-25 17-21 32-28 23x32 37x28 21-26 41-37 16-21 37-32 26x37 42x31}
2-8 {diepte 19, 5.3 sec, 17-21,-6 2-8,-6 18-22,-8 20-24,-8 3-8,-10 23-28,-26 23-29,-60 16-21,-98 19-24,-112 17-22,-114 hv 17-21 31-26 2-8 26x17 11x22 32-28 23x32 37x17 12x21 41-37 20-24}
8. 32-28 {diepte 20, 5.3 sec, 32-28,-8 31-26,-4 40-35,-4 34-30,-2 31-27,0 33-28,0 34-29,0 33-29,0 32-27,2 hv 32-28 23x32 37x28 17-22 28x17 12x21 31-26 7-12 26x17 12x21 41-37}
23x32 {diepte 7, 0.0 sec, 23x32,-6 hv 23x32 37x28 17-21 38-32 21-26 43-38 26x37 42x31}
9. 37x28 {diepte 22, 4.2 sec, 37x28,-6 38x27,0 hv 37x28 17-21 41-37 21-26 37-32 26x37 32x41 16-21 41-37 21-26 46-41}
18-23 {diepte 19, 3.6 sec, 17-21,-6 18-23,-6 17-22,-8 20-24,-8 18-22,-30 16-21,-32 19-23,-34 19-24,-38 hv 17-21 41-37 21-26 37-32 26x37 42x31 18-23 46-41 16-21 34-29 23x34}
10. 42-37 {diepte 19, 4.3 sec, 42-37,-8 34-29,0 31-26,0 40-35,4 33-29,4 34-30,4 41-37,92 28-22,94 38-32,188 31-27,192 hv 42-37 23x32 37x28 12-18 41-37 17-21 37-32 21-26 31-27 7-12 46-41}
23x32 {diepte 7, 0.0 sec, 23x32,-6 hv 23x32 37x28 12-18 48-42 7-12 41-37 1-7}
11. 37x28 {diepte 20, 3.8 sec, 37x28,-4 38x27,0 hv 37x28 17-22 28x17 12x21 41-37 7-12 37-32 21-26 32-28 26x37 47-41}
12-18 {diepte 18, 3.4 sec, 17-22,-6 17-21,-6 12-18,-8 20-24,-10 16-21,-20 19-23,-30 19-24,-36 13-18,-402 hv 17-22 28x17 12x21 31-26 20-24 26x17 11x22 34-29 16-21 29x20 15x24}

12. 41-37 {diepte 18, 4.8 sec, 41-37,-6 38-32,-6 31-26,-6 48-42,-4 31-27,-2 34-29,-2 47-42,0 40-35,2 28-22,16 34-30,76 28-23,84 33-29,100 hv 41-37 17-21 37-32 21-26 31-27 7-12 46-41 26-31 27-21 16x27 32x21}

18-23 {diepte 18, 5.1 sec, 17-21,-6 7-12,-8 18-23,-10 20-24,-12 17-22,-14 8-12,-14 16-21,-18 19-23,-36 18-22,-38 19-24,-100 hv 17-21 37-32 21-26 31-27 7-12 46-41 18-23 41-37 12-18 47-42 1-7}

13. 46-41 {diepte 18, 5.1 sec, 46-41,-10 38-32,-6 47-41,-4 28-22,90 48-42,92 47-42,92 34-29,92 34-30,92 31-26,94 40-35,94 33-29,96 37-32,192 31-27,194 hv 46-41 23x32 37x28 7-12 41-37 17-21 38-32 21-26 31-27 12-18 47-42}

23x32 {diepte 7, 0.0 sec, 23x32,-12 hv 23x32 37x28 7-12 48-42 12-18 38-32 20-24}

14. 37x28 {diepte 21, 3.5 sec, 37x28,-10 38x27,-6 hv 37x28 7-12 41-37 1-7 47-42 12-18 38-32 17-21 43-38 21-26 31-27}

7-12 {diepte 18, 4.0 sec, 17-21,-8 7-12,-8 16-21,-16 8-12,-16 17-22,-20 20-24,-20 19-24,-46 19-23,-46 13-18,-482 hv 17-21 41-37 7-12 38-32 21-26 47-42 20-24 31-27 12-18 37-31 26x37}

15. 41-37 {diepte 18, 4.9 sec, 41-37,-10 38-32,-8 47-42,-6 48-42,-6 31-26,-6 34-29,-6 31-27,-4 33-29,-2 40-35,-2 28-22,4 34-30,74 28-23,76 hv 41-37 17-21 38-32 21-26 43-38 16-21 34-29 20-24 29x20 15x24 40-34}

12-18 {diepte 19, 5.7 sec, 12-18,-8 17-21,-8 1-7,-10 17-22,-12 16-21,-14 20-24,-20 19-24,-50 19-23,-58 13-18,-418 hv 12-18 38-32 1-7 47-42 7-12 43-38 18-23 49-43 13-18 34-30 9-13}

16. 38-32 {diepte 18, 4.4 sec, 38-32,-10 47-41,-8 37-32,-8 48-42,-6 31-26,-4 34-29,-4 40-35,-4 28-22,4 28-23,48 34-30,82 47-42,82 33-29,92 31-27,92 hv 38-32 1-7 47-42 18-23 42-38 7-12 33-29 12-18 39-33 20-24 29x20}

18-23 {diepte 18, 4.5 sec, 1-7,-8 17-21,-10 18-23,-12 16-21,-12 8-12,-20 17-22,-48 19-23,-58 18-22,-58 19-24,-68 20-24,-104 hv 1-7 47-42 7-12 43-38 18-23 49-43 13-18 34-30 9-13 30-24 20x29}

17. 31-27 {diepte 19, 5.3 sec, 34-29,-10 31-27,-10 43-38,-10 34-30,-10 48-42,-8 33-29,-6 47-41,-6 40-35,-4 31-26,-4 47-42,82 28-22,90 32-27,294 hv 34-29 23x34 40x29 20-24 29x20 15x24 43-38 1-7 45-40 7-12 40-34}

17-21 {diepte 19, 4.6 sec, 17-21,-10 1-7,-10 8-12,-14 20-24,-102 16-21,-114 23-29,-126 19-24,-202 17-22,-202 13-18,-394 hv 17-21 47-42 20-24 34-29 23x34 40x20 15x24 43-38 1-7 27-22 21-26}

18. 43-38 {diepte 18, 3.7 sec, 47-42,-10 34-29,-8 43-38,-8 34-30,-6 37-31,-6 40-35,-6 48-42,-6 27-22,-4 36-31,-4 47-41,0 33-29,86 28-22,190 hv 47-42 20-24 34-29 23x34 40x20 15x24 43-38 1-7 27-22 21-26 37-31}

8-12 {diepte 19, 3.4 sec, 20-24,-8 1-7,-8 21-26,-10 13-18,-10 11-17,-14 8-12,-14 23-29,-124 19-24,-202 hv 20-24 40-35 1-7 47-42 24-30 35x24 19x30 28x19 14x23 33-28 9-14}

19. 47-42 {diepte 19, 5.6 sec, 47-42,-12 40-35,-12 49-43,-10 37-31,-8 34-30,-8 47-41,-6 48-42,-6 36-31,-4 27-22,-4 48-43,-2 34-29,82 28-22,186 33-29,400 hv 47-42 21-26 49-43 11-17 40-35 20-24 44-40 6-11 27-22 1-6 22-18}

1-7 {diepte 19, 3.8 sec, 21-26,-14 20-24,-16 3-8,-18 12-18,-22 1-7,-28 11-17,-38 12-17,-68 13-18,-104 23-29,-116 19-24,-472 hv 21-26 49-43 11-17 40-35 20-24 34-29 23x34 39x30 17-21 45-40 13-18}

20. 27-22 {diepte 20, 5.3 sec, 27-22,-30 37-31,-22 34-30,-18 40-35,-18 49-43,-16 33-29,-10 48-43,-10 36-31,4 34-29,86 28-22,186 hv 27-22 21-26 22-18 13x22 28x8 3x12 32-27 20-24 38-32 9-13 33-28}

21-26 {diepte 19, 3.7 sec, 21-26,-28 12-18,-66 12-17,-98 23-29,-114 21-27,-114 3-8,-120 20-24,-120 13-18,-270 11-17,-366 19-24,-468 hv 21-26 22-18 13x22 28x8 3x12 36-31 12-18 31-27 9-13 49-43 7-12}

21. 22-18 {diepte 21, 5.1 sec, 22-18,-26 37-31,-16 49-43,-12 33-29,-12 40-35,-8 34-30,0 48-43,78 36-31,82 22-17,98 34-29,110 32-27,192 hv 22-18 13x22 28x8 3x12 32-27 20-24 38-32 9-13 33-28 15-20 39-33}

13x22 {diepte 7, 0.0 sec, 13x22,-36 hv 13x22 28x8 3x12 49-43 16-21 36-31 20-24 34-29}

22. 28x8 {diepte 7, 0.0 sec, 28x8,-38 hv 28x8 3x12 32-27 20-24 49-43 11-17 34-29 23x34}

3x12 {diepte 7, 0.0 sec, 3x12,-38 hv 3x12 32-27 20-24 49-43 11-17 34-29 23x34 40x20}

23. 49-43 {diepte 19, 5.0 sec, 36-31,-30 32-27,-28 49-43,-28 33-29,-24 33-28,-24 40-35,-22 34-30,-22 48-43,-14 34-29,76 32-28,78 37-31,168 hv 36-31 16-21 31-27 11-16 33-28 20-24 39-33 7-11 49-43 12-18 44-39}

16-21 {diepte 19, 3.3 sec, 16-21,-26 20-24,-32 9-13,-32 12-18,-98 12-17,-114 23-28,-116 26-31,-136 23-29,-164 11-17,-278 19-24,-296 hv 16-21 36-31 23-28 33x22 21-27 32x21 26x28 31-27 20-24 40-35 19-23}

24. 36-31 {diepte 19, 4.2 sec, 36-31,-26 40-35,-22 34-29,-22 33-29,-22 34-30,-16 33-28,74 32-27,76 32-28,84 37-31,168 hv 36-31 21-27 32x21 26x17 40-35 17-21 34-29 23x34 39x30 21-26 43-39}

21-27 {diepte 20, 5.0 sec, 11-16,-18 12-18,-22 20-24,-24 21-27,-26 9-13,-30 23-28,-32 11-17,-144 12-17,-146 23-29,-150 19-24,-294 hv 11-16 34-29 23x34 39x30 12-18 43-39 20-24 40-35 18-22 33-29 24x33}

25. 32x21 {diepte 22, 6.8 sec, 32x21,-26 31x22,-20 hv 32x21 26x17 40-35 9-13 44-40 12-18 34-29 23x34 39x30 4-9 37-32}

26x17 {diepte 7, 0.0 sec, 26x17,-32 hv 26x17 34-29 23x34 39x30 20-24 40-35 17-21 31-26 11-17}

26. 31-27 {diepte 19, 4.2 sec, 34-29,-28 40-35,-28 38-32,-26 31-27,-22 31-26,-22 37-32,-20 34-30,-18 33-29,-8 33-28,204 hv 34-29 23x34 39x30 9-13 40-35 20-24 38-32 13-18 43-38 18-23 31-27}

9-13 {diepte 19, 4.0 sec, 9-13,-24 20-24,-26 12-18,-26 11-16,-28 23-28,-40 17-21,-122 23-29,-126 17-22,-198 19-24,-548 hv 9-13 34-29 23x34 39x30 20-24 40-35 4-9 37-31 17-22 27x18 12x23}

27. 34-30 {diepte 19, 4.0 sec, 34-29,-26 37-31,-24 38-32,-22 34-30,-18 33-29,-12 37-32,-10 40-35,10 27-21,72 27-22,84 33-28,338 hv 34-29 23x34 39x30 20-24 40-35 4-9 44-39 17-22 27x18 12x23 37-32}

12-18 {diepte 19, 4.1 sec, 12-18,-22 11-16,-24 4-9,-28 13-18,-30 23-28,-50 20-24,-94 23-29,-96 17-21,-114 17-22,-202 19-24,-206 hv 12-18 40-35 20-24 38-32 11-16 44-40 7-11 43-38 4-9 37-31 17-22}

28. 38-32 {diepte 19, 3.8 sec, 38-32,-26 40-35,-22 39-34,-20 37-32,-12 37-31,-2 33-29,-2 30-24,0 27-22,82 27-21,88 40-34,88 33-28,382 hv 38-32 17-22 37-31 20-24 40-35 15-20 39-34 11-17 34-29 23x34 30x39}

4-9 {diepte 20, 4.8 sec, 4-9,-20 17-22,-22 23-29,-26 11-16,-30 7-12,-46 17-21,-124 20-24,-222 18-22,-258 19-24,-396 23-28,-646 hv 4-9 43-38 17-22 37-31 20-24 40-35 11-17 31-26 22x31 26x37 18-22}

29. 43-38 {diepte 20, 6.1 sec, 43-38,-22 40-35,-20 37-31,-20 42-38,-20 39-34,-18 33-28,-16 40-34,2 33-29,80 27-21,84 32-28,414 30-24,600 27-22,648 hv 43-38 17-22 40-35 22x31 37x26 20-24 48-43 7-12 32-27 11-17 38-32}

17-22 {diepte 20, 4.0 sec, 17-22,-20 11-16,-24 7-12,-48 18-22,-110 17-21,-130 20-24,-258 23-29,-436 19-24,-444 23-28,-506 hv 17-22 40-35 22x31 37x26 11-17 32-27 17-22 38-32 22x31 26x37 20-24}

30. 40-35 {diepte 20, 4.7 sec, 48-43,-20 40-35,-20 37-31,-12 33-28,-6 39-34,-4 30-24,2 27-21,76 33-29,76 40-34,90 32-28,184 hv 48-43 22x31 37x26 11-17 40-35 6-11 32-27 7-12 42-37 20-24 37-32}

22x31 {diepte 7, 0.0 sec, 22x31,-26 hv 22x31 37x26 7-12 44-40 11-17 48-43 20-24 32-28}

- 31.** 37x26 {diepte 7, 0.0 sec, 37x26,-26 hv 37x26 7-12 44-40 11-17 48-43 20-24 32-28}
 11-17 {diepte 20, 4.7 sec, 11-17,-18 20-24,-22 18-22,-26 7-12,-28 11-16,-46 23-29,-98 19-24,-302 23-28,-756 hv 11-17 32-27 17-22 38-32 22x31 26x37 7-12 33-28 12-17 37-31 20-24}
- 32.** 39-34 {diepte 19, 3.9 sec, 39-34,-20 32-27,-16 48-43,-16 44-40,-14 42-37,-12 45-40,-8 30-24,0 33-28,6 33-29,80 26-21,82 32-28,192 hv 39-34 7-12 34-29 23x34 30x39 20-24 48-43 18-23 33-29 23x34 39x30}
 7-11 {diepte 20, 5.5 sec, 6-11,-20 7-11,-22 7-12,-24 20-24,-30 17-22,-34 18-22,-38 17-21,-62 19-24,-496 23-28,-708 23-29,-744 hv 6-11 32-27 20-24 33-29 24x33 38x29 18-22 27x18 23x12 29-24 12-18}
- 33.** 34-29 {diepte 19, 5.1 sec, 34-29,-36 44-40,-18 42-37,6 33-29,8 32-27,16 44-39,18 45-40,42 33-28,76 26-21,84 32-28,170 48-43,288 30-24,296 hv 34-29 23x34 30x39 20-24 48-43 18-23 32-27 13-18 44-40 9-13 27-21}
 23x34 {diepte 7, 0.0 sec, 23x34,-20 hv 23x34 30x39 20-24 32-28 15-20 39-34 10-15 34-29}
- 34.** 30x39 {diepte 7, 0.0 sec, 30x39,-20 hv 30x39 20-24 32-28 15-20 39-34 10-15 34-29}
 20-24 {diepte 20, 5.3 sec, 20-24,-24 11-16,-30 19-23,-34 18-23,-40 18-22,-50 17-22,-56 17-21,-72 19-24,-92 hv 20-24 48-43 17-22 45-40 11-16 32-28 22-27 40-34 15-20 34-29 18-22}
- 35.** 45-40 {diepte 19, 5.1 sec, 48-43,-30 45-40,-8 32-27,-6 32-28,-4 42-37,-2 44-40,-2 33-28,8 33-29,14 35-30,72 25-20,84 26-21,84 39-34,184 hv 48-43 15-20 39-34 10-15 34-30 18-23 44-39 13-18 42-37 9-13 32-27}
 18-23 {diepte 19, 4.1 sec, 19-23,-8 18-23,-30 11-16,-30 18-22,-40 15-20,-54 24-30,-100 24-29,-102 17-22,-116 17-21,-192 14-20,-512 hv 19-23 40-34 14-19 34-30 10-14 39-34 11-16 34-29 23x34 30x39 19-23}
- 36.** 32-27 {diepte 18, 3.7 sec, 48-43,-40 32-27,-28 40-34,-24 42-37,-22 33-28,28 35-30,68 26-21,72 25-20,72 33-29,270 39-34,428 32-28,648 hv 48-43 13-18 40-34 9-13 32-28 23x32 38x27 18-23 43-38 13-18 44-40}
 13-18 {diepte 19, 3.9 sec, 13-18,-28 15-20,-92 24-30,-104 11-16,-114 24-29,-114 23-28,-128 23-29,-194 17-22,-278 17-21,-568 14-20,-634 hv 13-18 40-34 9-13 33-29 24x33 38x29 11-16 48-43 6-11 42-37 23-28}
- 37.** 40-34 {diepte 19, 4.0 sec, 48-43,-26 40-34,-24 38-32,-24 42-37,-22 27-21,-10 26-21,68 35-30,76 25-20,80 27-22,96 39-34,100 33-29,460 33-28,610 hv 48-43 17-22 40-34 22x31 26x37 11-17 34-29 23x34 39x30 6-11 44-39}
 15-20 {diepte 20, 5.3 sec, 17-22,-24 9-13,-24 11-16,-34 15-20,-80 18-22,-296 23-29,-474 24-29,-476 24-30,-578 17-21,-612 23-28,-760 14-20,-778 hv 17-22 48-43 22x31 26x37 11-17 34-29 23x34 39x30 6-11 38-32 17-21}

Willem-Peter speelt 37. ... 15-20 waar 17-22 de betere zet was.



- 38.** 48-43 {diepte 20, 4.8 sec, 27-21,-82 48-43,-64 42-37,-40 38-32,-34 26-21,-32 34-30,-32 44-40,6 33-29,18 35-30,80 27-22,120 33-28,186 34-29,582 hv 27-21 18-22 21x12 22-28 33x22 23-29 34x23 19x8 26-21 8-12 21-16}
 10-15 {diepte 21, 3.8 sec, 10-15,-46 11-16,-78 17-22,-104 18-22,-348 23-29,-498 9-13,-498 17-21,-628 24-29,-832 23-28,-1036 24-30,-1038 hv 10-15 34-29 23x34 39x30 17-22 38-32 22x31 26x37 9-13 44-39 18-23}
- 39.** 34-29 {diepte 19, 3.3 sec, 34-30,-58 34-29,-56 44-40,-6 27-21,-3 33-29,8 26-21,40 35-30,82 27-22,116 33-28,194 42-37,250 38-32,2726 hv 34-30 11-16 38-32 17-22 43-38 22x31 26x37 9-13 37-31 23-29 44-40}
 23x34 {diepte 7, 0.0 sec, 23x34,-40 hv 23x34 39x30 9-13 33-28 17-22 28x17 11x31 26x37 18-22}

- 40.** 39x30 {diepte 7, 0.0 sec, 39x30,-42 hv 39x30 17-22 44-39 22x31 26x37 9-13 33-28 18-22}
 17-22 {diepte 21, 4.0 sec, 17-22,-50 9-13,-108 18-22,-110 11-16,-126 18-23,-268 17-21,-716
 24-29,-810 19-23,-932 hv 17-22 44-39 22x31 26x37 9-13 38-32 18-23 43-38 23-29 37-31 29-34}
- 41.** 44-39 {diepte 20, 6.1 sec, 38-32,-68 44-39,-68 44-40,-12 33-28,-12 43-39,-3 27-21,-3 33-29,14
 26-21,40 42-37,94 hv 38-32 22x31 26x37 9-13 44-39 18-23 43-38 11-16 37-31 23-29 31-26}
 22x31 {diepte 7, 0.0 sec, 22x31,-50 hv 22x31 26x37 9-13 33-28 11-17 37-31 6-11 38-32}
- 42.** 26x37 {diepte 7, 0.0 sec, 26x37,-50 hv 26x37 9-13 33-28 11-17 37-31 6-11 38-32}
 9-13 {diepte 22, 4.3 sec, 11-17,-76 9-13,-80 18-23,-82 18-22,-100 11-16,-188 24-29,-832 19-
 23,-920 hv 11-17 38-32 9-13 43-38 6-11 32-27 17-22 37-31 24-29 33x24 20x29}
- 43.** 37-32 {diepte 22, 6.1 sec, 38-32,-56 37-31,-30 37-32,-24
 33-28,-6 33-29,322 39-34,2530 hv 38-32 18-23 43-38 23-29
 37-31 13-18 42-37 18-22 31-26 11-17 37-31}
 11-16 {diepte 21, 4.2 sec, 18-22,-30 11-17,-32 24-29,-110
 11-16,-114 19-23,-658 18-23,-2494 hv 18-22 42-37 11-17 37-31
 13-18 32-27 17-21 27x16 18-23 38-32 22-27}



Jos speelt 43. 37-32 terwijl 38-32 beter is.

Willem-Peter antwoordt met 11-16 terwijl 18-22 of 11-17 nodig was om de schade beperkt te houden.

- 44.** 32-27 {diepte 22, 3.3 sec, 32-27,-118 42-37,-48 33-28,-32 32-28,-14 33-29,618 39-34,3986 hv
 32-27 24-29 33x24 20x29 39-33 29-34 30x39 6-11 39-34 18-23 33-29}
 6-11 {diepte 23, 4.0 sec, 24-29,-146 6-11,-184 16-21,-348 18-22,-762 19-23,-782 18-23,-2490
 hv 24-29 33x24 20x29 39-33 29-34 30x39 6-11 38-32 11-17 42-37 15-20}
- 45.** 33-28 {diepte 21, 5.0 sec, 33-28,-186 42-37,-24 38-32,-6 27-22,2 27-21,340 33-29,650 39-
 34,2588 hv 33-28 11-17 27-22 18x27 28-23 19x28 30x8 16-21 8-2 27-31 38-33}
 11-17 {diepte 22, 4.6 sec, 11-17,-180 18-23,-298 24-29,-476 19-23,-952 18-22,-2438 16-21,-
 3970 hv 11-17 27-22 18x27 28-23 19x28 30x8 16-21 8-2 27-31 38-33 28-32}
- 46.** 27-22 {diepte 20, 5.4 sec, 27-22,-216 38-32,-3 42-37,-3 39-33,1 38-33,1 39-34,1 28-23,1 28-
 22,1 27-21,384 hv 27-22 18x27 28-23 19x28 30x8 16-21 8-2 27-31 39-34 31-36 42-37}
 18x27 {diepte 7, 0.0 sec, 18x27,-162 hv 18x27 28-23 19x28 30x8 17-22 8-3 27-31 3-8}
- 47.** 28-23 {diepte 21, 3.9 sec, 28-23,-208 38-33,190 42-37,384 39-33,404 38-32,418 39-34,456
 28-22,622 hv 28-23 19x28 30x8 16-21 8-2 27-31 2-16 31-37 16x5 37x48 25x14}
 19x28 {diepte 7, 0.0 sec, 19x28,-148 hv 19x28 30x8 17-22 8-3 27-31 3-26 31-36}
- 48.** 30x8 {diepte 22, 4.3 sec, 30x8,-264 30x10,88 hv 30x8 16-21 8-2 21-26 42-37 28-32 37x28 26-31
 2-8 17-22 28x17}
 {diepte 20, 5.5 sec, 16-21,-262 17-22,-350 28-32,-444 17-21,-476 27-31,-642 27-32,-846 28-
 33,-2508 20-24,-2612 14-19,-3988 hv 16-21 8-2 27-31 38-33 28-32 33-28 32x23 2-19 23-29 19x5 20-
 24}