

Wit: **Jos van der Wielen**
 Zwart: **Willem-Peter Berkelmans**
 Resultaat: **0-3**
 Datum: **26-1-2017**
 Toernooi: **Onderlinge competitie**
 Plek: **De Huif**
 Ronde:

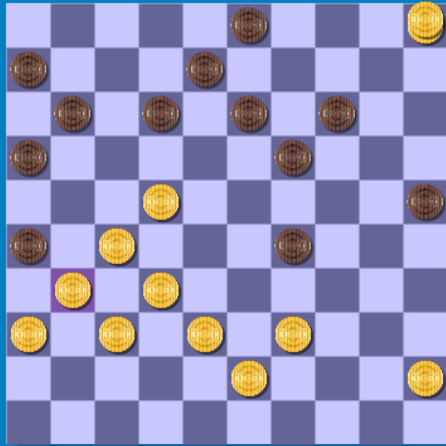

1. 33-28 19-23 2. 28x19 14x23 3. 39-33 9-14 4. 44-39 4-9 5. 50-44 14-19 6. 35-30 10-14 7. 30-25 20-24 8. 32-28 23x32 9. 37x28 18-23 10. 42-37 23x32 11. 37x28 24-30 12. 41-37 30-35 13. 37-32 12-18 14. 46-41 7-12 15. 41-37 1-7 16. 47-42 17-21 17. 34-29 21-26 18. 40-34 18-23 19. 29x18 12x23 20. 31-27 7-12 21. 37-31 26x37 22. 42x31 12-17 23. 48-42 2-7 24. 42-37 17-21 25. 44-40 35x44 26. 49x40 7-12 27. 40-35 5-10 28. 34-30 15-20 29. 30-24 20x29 30. 33x24 19x30 31. 35x24 14-19 (12-18 is interessant 32. 28x19 14x23 33. 28x19x10 14-19 34. 28x19x10 19x30 35. 25x34 .18 at 12 ply)
 32. 24-20 10-14 33. 20-15 21-26 34. 28-22 23-29 (12-17 !! 35. 22x11 17x28 36. 22x11 17x28 37. 22x11 17x28 38. 22x11 17x28 39. 22x11 17x28 40. 22x11 17x28 41. 22x11 17x28 42. 22x11 17x28 43. 22x11 17x28 44. 22x11 17x28 -1.28 at 14 ply)
 35. 25-20 14x25 36. 15-10 9-14 37. 10-5 25-30 (29-34 ! 38. 39x30 25x34 39. 45-40 34x45 40. 45-40 25-30 .12 at 15 ply) 38. 39-33 (38. 45-40 !! 30-34 39. 39x30 30-34 40. 40-35 30-34 41. 40-35 30-34 42. 40-35 30-34 43. 40-35 30-34 44. 40-35 30-34 45. 40-35 30-34 46. 40-35 30-34 47. 40-35 30-34 48. 40-35 .12 at 15 ply)
 ... 19-24 39. 5x23x34x25 3-9 40. 25x3 12-17 41. 3x21x21 26x17x28x39x48 42. 31-26 48x31x18 43. 32-27 18x31 44. 36x27 -6.31 at 25 ply (44. 26x37 looks better 24-29 45. 38-33 29x38 46. 38-33 24-29 47. 33x24 24-29 48. 38-33 29x38 49. 38-33 24-29 50. 33x24 24-29 51. 38-33 29x38 52. 38-33 24-29 53. 33x24 24-29 54. 38-33 -1.62 at 24 ply)
 ... 24-29 45. 26-21 29-34 46. 38-33 13-19 -3.25 at 14 ply

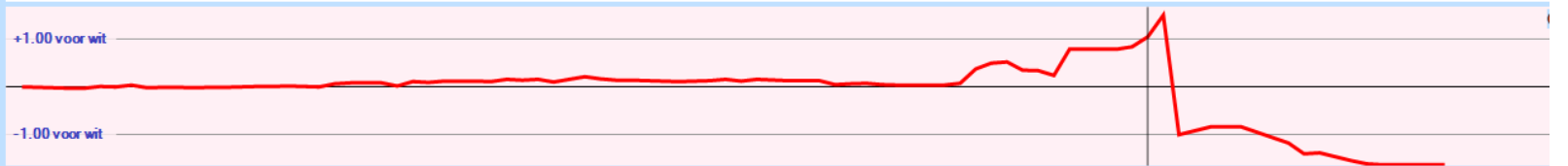

Analyse huidige stelling

zet	diepte	Score	Zet van tegenstander
29-34	8	-0.792	39x30 25x34 43-39 34x43
12-18	8	-0.960	39-33 29-34 43-39 34x43
11-17	7	-1.776	22x11 16x7 45-40
12-17	7	-2.168	45-40 17x28 32x23x34
3-9	7	-2.200	39-33 29-34 33-29
25-30	7	-2.208	45-40 12-18 27-21

31^e zet zwart:

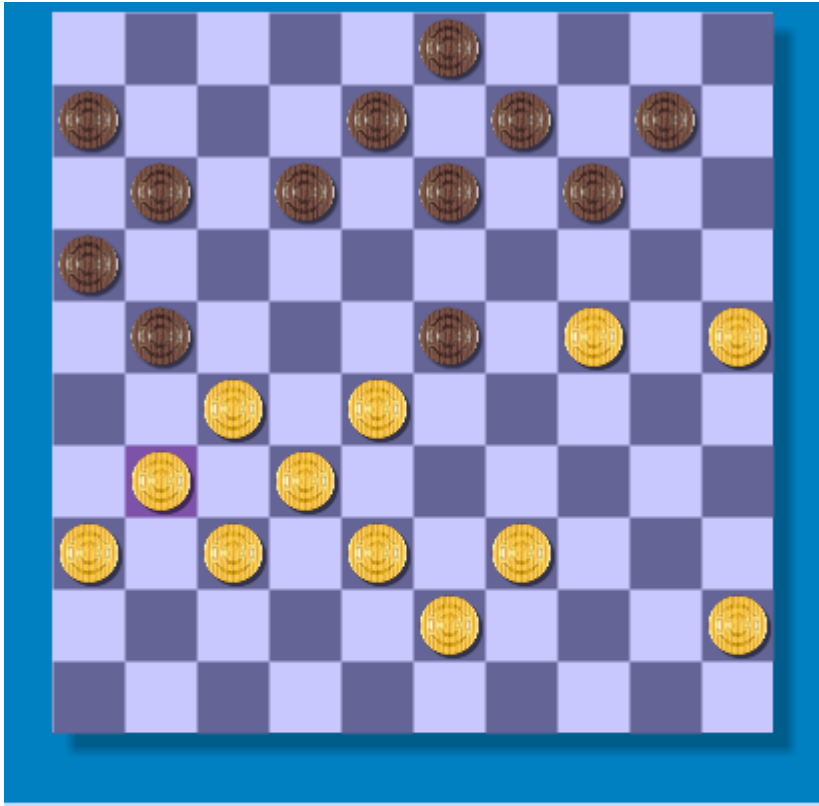

Analyse huidige stelling

zet	diepte	Score	Zet van tegenstander
12-17	8	-0.072	28x19 14x23 39-33 10-15
21-26	8	-0.088	28x19 14x23 39-33 10-15
12-18	8	-0.104	28x19 14x23 38-33 9-14
13-18	8	-0.184	28x19 14x23 39-33 21x32x41
11-17	8	-0.208	28x19 14x23 39-33 23-28
14-19	7	-1.000	24-20 10-14 39-34

34^e zet zwart

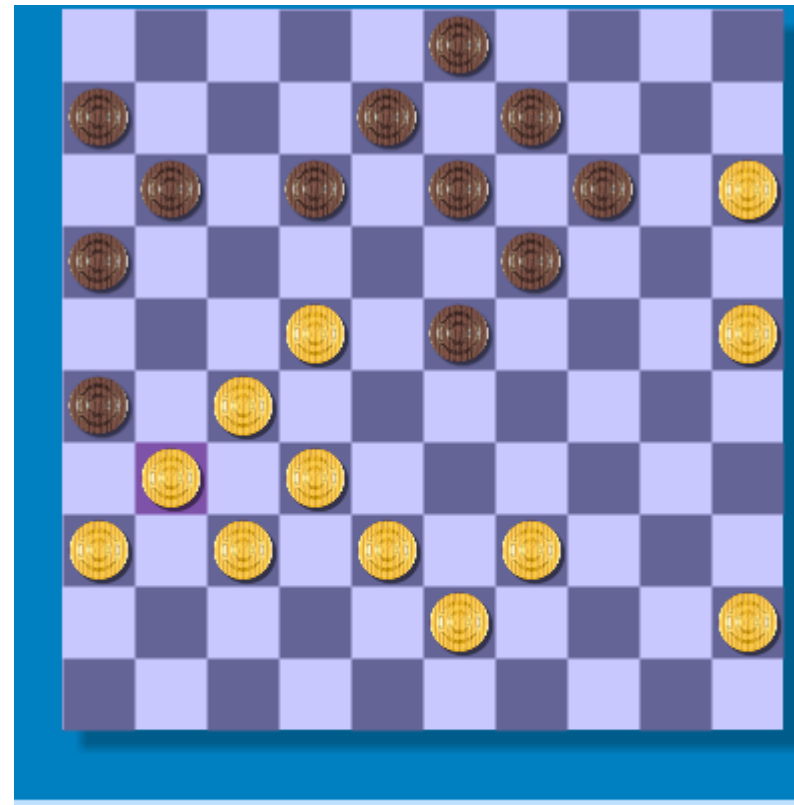

Analyse huidige stelling

zet	diepte	Score	Zet van tegenstander
12-17	8	-0.216	39-34 17x28 34-30 14-20
12-18	7	-0.712	25-20 14x25 15-10
23-29	7	-0.816	25-20 14x25 15-10

38^e zet wit



Analyse huidige stelling

zet	diepte	Score	Zet van tegenstander
45-40	8	2.272	12-18 39x30 11-17 22x11
32-28	7	0.776	30-35 37-32 26x37
22-18	6	-0.192	12x23 27-22 29-34
22-17	6	-0.368	12x21 45-40 29x38x49
39-33	6	-0.768	19-24 5x23x34x25 3-9

44^e zet wit



Analyse huidige stelling

zet	diepte	Score	Zet van tegenstander
26x37	8	-1.160	24-29 36-31 11-17 37-32
36x27	8	-2.064	11-17 38-32 13-18 38-32

42^e zet wit: 27-21 i.p.v. 31-26?

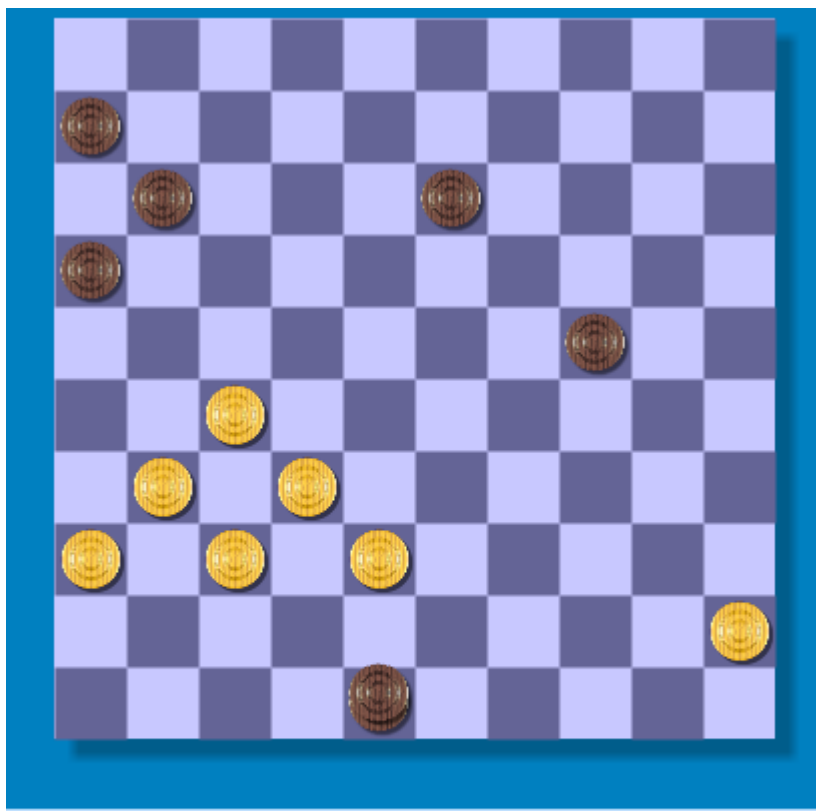

Analyse huidige stelling

zet	diepte	Score	Zet van tegenstander
27-21	8	-0.944	16x27 31x22 48x31x18 32-27
31-26	8	-1.104	48x31x22 32-27 22x31 26x37

Zwart aan zet. Winst of remise?

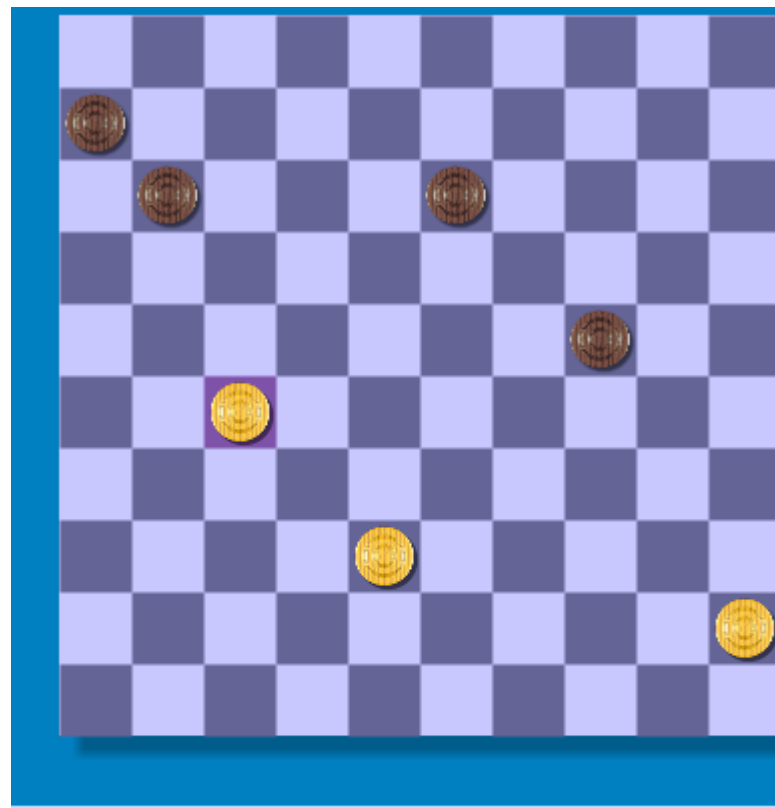

Analyse huidige stelling

zet	diepte	Score	Zet van tegenstander
11-17	8	0.784	38-33 13-19 33-28 24-30
11-16	8	0.768	38-33 24-30 27-22 13-18
13-18	8	0.752	27-21 11-16 21-17 24-30
24-30	8	0.752	27-21 11-16 21-17 30-34
24-29	8	0.752	27-21 11-16 21-17 29-34
13-19	8	0.720	27-21 11-16 21-17 24-29