

1. 32-28 17-21 2. 33-29 19-23 3. 28x19 13x24x33 4. 39x28 21-26 5. 44-39 9-13 6. 39-33 16-21 7. 37-32 26x37 8. 42x31 11-16 9. 47-42 21-26 10. 32-27 26x37 11. 41x32 12-17 12. 50-44 7-12 13. 44-39 17-22 14. 28x17 12x21 15. 46-41 4-9 16. 41-37 1-7 17. 37-31 7-11 18. 42-37 2-7 19. 35-30 18-23 20. 30-25 20-24 21. 34-29 23x34 22. 40x29x20 15x24 23. 33-28 14-20 24. 25x14 10x19 25. 39-34 5-10 26. 38-33 10-15 27. 43-39 15-20 28. 34-29 24-30 29. 29-23 20-25 30. 23x14 9x20 31. 45-40 13-19 32. 40-34 20-24 33. 49-44 19-23 34. 28x19 24x13 35. 48-42 13-19 36. 31-26 19-24 37. 26x17 11x22x31 38. 36x27 7-12 39. 32-28 12-18 40. 37-32 6-11 41. 42-37 8-13 42. 34-29 3-9 43. 29x20 25x14 44. 33-29 14-20 45. 44-40 20-25 46. 40-34 30-35 47. 29-24 9-14 48. 24-20 25-30 49. 20x9 13x4 50. 34x25 35-40 51. 39-34 40x29 52. 28-23 18-22
 (29-34 looks better 53. 23x12 11-17 54. 12x21 34-39 55. 21-17 39-43 56. 27-22 43-48 57. 17-11 48x31x18 58. 11-6 18-23 59. 6-1 23x41 -0.02 at 25 ply)
 53. 27x18 29-34 54. 18-13 34-39 55. 13-8 39-43 56. 8-3 16-21 57. 3x26 43-49 58. 32-27 49x16 59. 23-19 4-10 60. 19-13 16-27 61. 13-8 10-14 62. 26-12 27-16
 (27-43 is better 63. 12-23 14-20 64. 25x14 43-48 65. 8-2 48x31 66. 2x16 +0.06 at 21 ply)
 63. 8-2 11-17 64. 12x26 16-27 65. 2-30 27-22 66. 30-43 22-18 67. 43-32 +3.82 at 16 ply

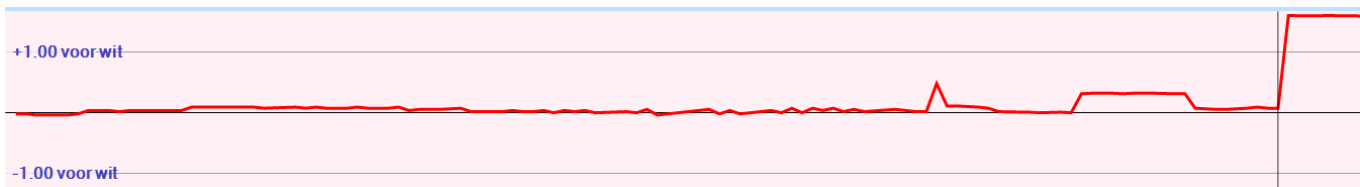

Voor Wim de eerste kans op remise.
 Wim speelde 52. ... 18-22 en bezorgde Jos daarmee de benodigde tempo's om voordeel te behalen.
 Beter was geweest:
 52. ...29-34 53. 23x12 11-17 54. 12x21 34-39 55. 37-31 39-43
 53. 31-26 43-48 54. 21-17 48-34 55. 25-20 34-25 56. 20-15 25-3
 57. 26-21 3-9 58. 17-12 9x36 59. 21-17 36-41 60. 32-27 41-23 61. 12-8 23-12
 62. 17-11 12x3 63. 11-7 3-9 64. 7-1 9x31

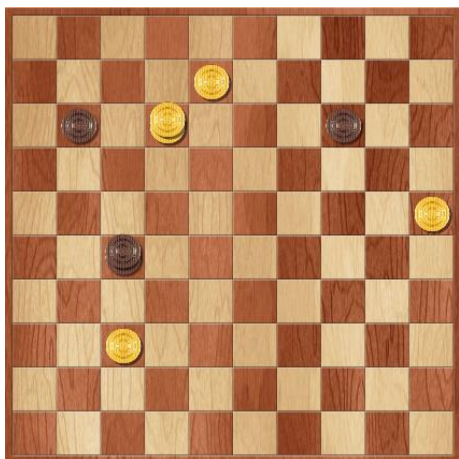

Hier maakte Wim de beslissende fout.
 Hij speelde 62. ... 27-16, terwijl 27-43 of 27-22 nog de enige mogelijkheden waren om remise te forceren.
 - 62. ... 27-22 63.12-23 22-9 64.23x10 9-3 65.8-2 3-26 66.2x16 26x42
 Of
 - 62. ... 27-43 63. 12-23 14-20 64. 25x14 43-48 65. 37-32 48-43
 66. 32-28 43-39 67. 8-2 39x22 68. 2x16 22-31

Na het gespeelde 27-16 speelde Jos de partij feilloos uit!

Analyse met Kingsrow

1. 32-28 {34-30(0/29)* 34-29(0/28)* 31-27(0/31)? 32-27(0/31)? 31-26(0/28)? 32-28(0/26)? 33-29(2/26)? 33-28(2/26)? 35-30(6/26)?}
17-21 {17-22(0/28)* 17-21(0/25)* 20-25(0/25)? 18-23(0/25)? 19-23(0/24)? 16-21(-2/27)? 18-22(-2/27)? 19-24(-2/24)? 20-24(-2/24)?}
2. 33-29 {37-32(0/24)* 31-26(0/26)* 34-29(0/26)? 33-29(2/24)? 34-30(2/19)? 38-32(2/17)? 28-22(4/17)?}
19-23 {21-26(2/23)* 20-24(0/21)? 20-25(0/21)? 12-17(0/18)? 11-17(0/18)? 18-23(0/17)? 19-24(-2/20)? 19-23(-2/15)? 21-27(-10/8)?}
3. 28x19 {28x19(-2/14)*}
13x33 {13x33(-2/13)*}
4. 39x28 {39x28(-2/12)*}
21-26 {14-19(-2/11)* 21-26(-4/9)? 9-13(-4/9)? 20-24(-4/9)? 11-17(-4/8)? 12-17(-4/7)? 8-13(-6/6)? 20-25(-8/1)? 18-23(-10/3)?}
5. 44-39 {31-27(-4/8)*}
9-13 {diepte 18, 6.5 sec, 16-21,2 9-13,2 14-19,2 11-17,0 8-13,0 12-17,0 18-22,0 20-25,0 20-24,-2 18-23,-2 hv 16-21 50-44 9-13 39-33 4-9 44-39 14-19 37-32 26x37 42x31 10-14}
6. 39-33 {31-27(-4/5)*}
16-21 {diepte 18, 5.1 sec, 16-21,2 4-9,2 14-19,2 11-17,0 12-17,0 18-22,0 20-25,0 18-23,-2 20-24,-2 13-19,-4 3-9,-6 hv 16-21 50-44 4-9 44-39 11-17 37-32 26x37 42x31 21-26 41-37 6-11}
7. 37-32 {diepte 18, 5.0 sec, 50-44,0 49-44,2 43-39,2 37-32,4 34-30,4 38-32,4 34-29,6 33-29,8 28-23,28 28-22,30 35-30,92 31-27,208 hv 50-44 11-17 44-39 6-11 37-32 26x37 42x31 21-26 41-37 11-16 47-42}
26x37 {diepte 7, 0.0 sec, 26x37,2 hv 26x37 42x31 21-26 41-37 4-9 47-42 11-17 50-44}
8. 42x31 {diepte 7, 0.0 sec, 42x31,4 hv 42x31 21-26 41-37 4-9 47-42 11-16}
11-16 {diepte 17, 4.8 sec, 21-26,4 14-19,4 4-9,0 11-16,0 20-24,0 20-25,-2 12-17,-2 13-19,-4 3-9,-6 18-23,-10 11-17,-14 21-27,-80 18-22,-200 hv 21-26 32-27 26x37 41x32 4-9 50-44 18-23 28x19 14x23 33-28 12-18}
9. 47-42 {diepte 17, 4.8 sec, 50-44,0 31-26,0 41-37,0 43-39,0 47-42,0 49-44,2 31-27,2 34-30,2 34-29,4 33-29,4 48-42,12 28-22,18 28-23,54 35-30,86 32-27,206 hv 50-44 21-26 41-37 4-9 47-42 6-11 46-41 11-17 44-39 1-6 49-44}
21-26 {diepte 17, 3.7 sec, 21-26,0 4-9,0 6-11,0 7-11,0 14-19,0 12-17,0 20-24,-2 20-25,-2 18-23,-4 3-9,-4 13-19,-6 21-27,-30 18-22,-202 hv 21-26 41-37 4-9 50-44 6-11 44-39 11-17 46-41 1-6 34-30 17-22}
10. 32-27 {diepte 18, 5.9 sec, 41-37,0 50-44,2 49-44,2 32-27,4 43-39,4 31-27,4 34-30,4 34-29,6 33-29,6 42-37,14 35-30,94 28-23,298 28-22,424 hv 41-37 6-11 50-44 4-9 44-39 11-17 46-41 17-21 31-27 18-23 28x19}
26x37 {diepte 7, 0.0 sec, 26x37,4 hv 26x37 41x32 4-9 50-44 7-11 44-39 14-19}
11. 41x32 {diepte 20, 3.8 sec, 41x32,2 42x31,8 hv 41x32 14-19 50-44 10-14 46-41 7-11 41-37 11-17 44-39 5-10 34-30}
12-17 {diepte 17, 3.5 sec, 14-19,2 7-11,0 6-11,0 4-9,0 12-17,0 20-24,0 20-25,0 3-9,-2 18-23,-4 13-19,-6 16-21,-84 18-22,-102 hv 14-19 46-41 4-9 50-44 10-14 41-37 7-11 44-39 5-10 34-30 11-17}
12. 50-44 {diepte 17, 5.1 sec, 43-39,0 50-44,0 46-41,0 27-22,2 49-44,2 34-30,2 36-31,4 42-37,4 34-29,4 33-29,4 28-23,22 35-30,90 27-21,100 28-22,284 hv 43-39 7-12 46-41 4-9 41-37 1-7 49-43 7-11 50-44 17-22 28x17}
7-12 {diepte 17, 4.7 sec, 7-12,0 4-9,0 14-19,0 6-11,-2 8-12,-2 20-24,-2 17-21,-4 20-25,-4 18-23,-8 13-19,-8 7-11,-10 17-22,-10 16-21,-96 18-22,-114 3-9,-392 hv 7-12 44-39 4-9 46-41 1-7 41-37 7-11 34-30 17-22 28x17 11x31}
13. 44-39 {diepte 18, 6.0 sec, 44-39,-2 46-41,-2 43-39,0 33-29,0 34-30,2 36-31,2 34-29,4 42-37,4 28-23,20 35-30,84 27-22,98 27-21,100 28-22,406 hv 44-39 4-9 46-41 1-7 41-37 7-11 34-30 2-7 30-25 17-22 28x17}
17-22 {diepte 18, 5.9 sec, 4-9,0 6-11,0 1-7,0 14-19,0 20-25,0 17-22,0 2-7,-2 20-24,-2 17-21,-4 3-9,-4 13-19,-6 18-23,-8 16-21,-98 18-22,-114 hv 4-9 46-41 1-7 41-37 7-11 34-30 2-7 30-25 20-24 28-23 18x29}
14. 28x17 {diepte 7, 0.0 sec, 28x17,0 hv 28x17 12x21 46-41 4-9 41-37 2-7 33-28 21-26}
12x21 {diepte 7, 0.0 sec, 12x21,-2 hv 12x21 46-41 14-19 41-37 10-14 33-28}
15. 46-41 {diepte 18, 5.8 sec, 35-30,-4 46-41,-2 49-44,-2 34-30,0 33-28,0 33-29,0 34-29,2 36-31,2 42-37,4 27-22,88 32-28,192 hv 35-30 14-19 30-25 19-24 25x14 10x19 46-41 1-7 41-37 7-12 34-29}
4-9 {diepte 17, 4.2 sec, 14-19,-2 4-9,-2 20-24,-4 8-12,-4 1-7,-4 2-7,-4 6-11,-4 20-25,-4 13-19,-8 18-23,-8 21-26,-8 3-9,-14 18-22,-114 hv 14-19 41-37 10-14 34-30 4-9 30-25 5-10 40-34 2-7 45-40 19-23}

- 16.** 41-37 {diepte 18, 4.9 sec, 35-30,-4 41-37,-2 34-30,-2 33-28,0 49-44,0 33-29,0 34-29,0 42-37,4 36-31,4 27-22,88 32-28,192 hv 35-30 20-25 30-24 14-19 34-30 25x34 39x30 19-23 33-28 23-29 24x33}
 1-7 {diepte 18, 4.5 sec, 14-19,0 20-24,-2 1-7,-4 8-12,-4 2-7,-4 6-11,-6 20-25,-8 21-26,-8 13-19,-8 18-23,-10 18-22,-24 hv 14-19 34-30 10-14 30-25 1-7 35-30 20-24 40-35 7-12 45-40 2-7}
- 17.** 37-31 {diepte 19, 5.8 sec, 35-30,-4 33-28,-4 34-29,-2 49-44,-2 34-30,0 37-31,0 33-29,0 36-31,0 27-22,16 32-28,192 hv 35-30 7-12 30-25 20-24 34-29 6-11 29x20 15x24 40-34 11-17 33-28}
 7-11 {diepte 19, 5.2 sec, 14-19,0 20-25,0 7-11,0 20-24,-2 7-12,-2 8-12,-2 18-23,-8 13-19,-8 6-11,-22 18-22,-30 21-26,-184 hv 14-19 34-30 7-12 40-34 2-7 33-28 7-11 30-25 19-24 25x14 10x19}
- 18.** 42-37 {diepte 19, 6.3 sec, 33-28,-4 35-30,-2 34-30,-2 49-44,0 42-37,0 31-26,0 33-29,2 34-29,2 27-22,8 32-28,194 hv 33-28 2-7 39-33 14-19 43-39 7-12 49-43 10-14 34-30 20-24 30-25}
 2-7 {diepte 19, 4.3 sec, 14-19,0 8-12,0 20-24,-2 2-7,-2 20-25,-2 21-26,-4 18-23,-4 13-19,-6 18-22,-22 11-17,-24 hv 14-19 35-30 20-25 30-24 19x30 40-35 10-14 35x24 5-10 45-40 14-19}
- 19.** 35-30 {diepte 19, 4.5 sec, 35-30,-2 34-30,0 49-44,0 33-29,0 33-28,0 34-29,2 48-42,2 27-22,6 31-26,98 32-28,190 hv 35-30 14-19 30-25 19-24 25x14 10x19 33-28 7-12 39-33 18-23 34-29}
 18-23 {diepte 19, 4.3 sec, 14-19,-2 7-12,-2 18-23,-4 20-25,-6 20-24,-8 8-12,-10 13-19,-14 18-22,-14 21-26,-306 11-17,-390 hv 14-19 30-25 19-24 25x14 10x19 33-28 7-12 39-33 21-26 43-39 18-23}
- 20.** 30-25 {diepte 19, 4.3 sec, 30-25,-4 49-44,-4 48-42,-2 40-35,4 30-24,6 27-22,92 32-28,96 31-26,96 34-29,194 33-29,272 33-28,474 hv 30-25 20-24 34-29 23x34 40x20 15x24 39-34 7-12 43-39 10-15 45-40}
 20-24 {diepte 20, 6.0 sec, 20-24,-4 7-12,-4 13-18,-14 21-26,-20 13-19,-20 11-17,-24 14-19,-24 8-12,-38 23-28,-86 23-29,-104 hv 20-24 34-29 23x34 40x20 15x24 45-40 7-12 40-34 10-15 33-28 12-18}
- 21.** 34-29 {diepte 19, 4.4 sec, 34-29,-4 33-28,0 25-20,82 48-42,86 40-35,90 31-26,90 27-22,92 32-28,92 49-44,94 34-30,96 33-29,350 hv 34-29 23x34 40x20 15x24 48-42 7-12 31-26 14-19 26x17 11x31 36x27}
 23x34 {diepte 7, 0.0 sec, 23x34,-8 hv 23x34 39x19 13x24 43-39 7-12 48-42 21-26}
- 22.** 40x20 {diepte 21, 3.7 sec, 39x19,-2 40x20,0 hv 39x19 14x23 40-34 15-20 25x14 10x19 43-39 5-10 45-40 10-15 40-35}
 15x24 {diepte 7, 0.0 sec, 15x24,-6 hv 15x24 39-34 7-12 43-39 10-15 45-40 14-20}
- 23.** 33-28 {diepte 19, 5.6 sec, 39-34,-2 45-40,0 48-42,0 49-44,0 33-28,0 31-26,90 27-22,92 25-20,98 33-29,184 32-28,188 hv 39-34 7-12 43-39 10-15 45-40 14-20 25x14 9x20 48-42 21-26 32-28}
 14-20 {diepte 18, 3.7 sec, 7-12,0 14-20,-2 21-26,-2 10-15,-2 13-18,-2 8-12,-4 14-19,-6 11-17,-12 24-29,-20 13-19,-24 24-30,-102 hv 7-12 39-33 13-18 43-39 9-13 39-34 14-19 45-40 11-17 49-43 18-23}
- 24.** 25x14 {diepte 7, 0.0 sec, 25x14,-2 hv 25x14 10x19 38-33 7-12 43-38 21-26 45-40}
 10x19 {diepte 22, 4.9 sec, 10x19,0 9x20,-2 hv 10x19 39-34 7-12 43-39 21-26 27-22 5-10 45-40 10-15 48-43 12-18}
- 25.** 39-34 {diepte 19, 5.5 sec, 45-40,0 39-33,0 39-34,0 38-33,0 49-44,0 48-42,2 28-22,4 27-22,94 28-23,98 31-26,372 hv 45-40 7-12 39-33 13-18 27-22 18x27 31x22 21-26 43-39 9-13 37-31}
 5-10 {diepte 19, 4.7 sec, 5-10,0 7-12,0 21-26,0 13-18,-4 8-12,-4 9-14,-6 11-17,-36 24-30,-96 24-29,-96 19-23,-200 hv 5-10 45-40 7-12 43-39 10-15 39-33 21-26 49-44 9-14 34-29 24-30}
- 26.** 38-33 {diepte 19, 4.5 sec, 45-40,0 43-39,0 38-33,0 48-42,2 49-44,2 28-22,20 34-30,96 27-22,96 28-23,164 34-29,202 31-26,374 hv 45-40 7-12 43-39 10-15 39-33 21-26 49-43 12-18 27-22 18x27 31x22}
 10-15 {diepte 19, 4.4 sec, 7-12,0 21-26,0 13-18,0 10-15,-2 10-14,-2 8-12,-6 9-14,-58 24-30,-96 11-17,-108 19-23,-208 24-29,-548 hv 7-12 45-40 10-15 43-38 9-14 40-35 13-18 27-22 18x27 31x22 11-17}
- 27.** 43-39 {diepte 19, 4.4 sec, 45-40,-2 43-38,-2 43-39,0 48-42,0 49-44,0 34-29,4 28-22,12 27-22,94 31-26,98 34-30,100 33-29,182 28-23,300 hv 45-40 7-12 43-38 21-26 49-43 13-18 27-22 18x27 31x22 9-13 37-31}
 15-20 {diepte 19, 4.1 sec, 7-12,0 13-18,0 9-14,-4 15-20,-4 8-12,-4 21-26,-6 24-30,-92 24-29,-96 19-23,-208 11-17,-392 hv 7-12 48-42 9-14 45-40 14-20 42-38 20-25 40-35 21-26 27-21 16x27}
- 28.** 34-29 {diepte 19, 4.6 sec, 48-43,-2 48-42,-2 45-40,-2 49-44,0 49-43,0 34-29,2 28-23,10 28-22,12 27-22,94 31-26,100 34-30,100 33-29,184 hv 48-43 20-25 43-38 7-12 45-40 24-30 40-35 21-26 35x24 19x30 49-44}
 24-30 {diepte 19, 3.3 sec, 7-12,2 20-25,2 21-26,-2 8-12,-8 24-30,-10 9-14,-24 19-23,-208 11-17,-332 13-18,-388 hv 7-12 48-42 20-25 29x20 25x14 31-26 19-24 26x17 11x31 36x27 12-18}
- 29.** 29-23 {diepte 19, 4.3 sec, 45-40,-8 48-42,-4 49-44,-2 29-23,-2 28-22,0 28-23,0 48-43,2 49-43,4 39-34,44 31-26,88 27-22,90 29-24,270 hv 45-40 30-35 40-34 7-12 48-42 21-26 42-38 20-25 27-22 19-24 29x20}
 20-25 {diepte 19, 4.5 sec, 20-25,-4 20-24,-8 19-24,-90 9-14,-92 30-35,-228 30-34,-232 7-12,-310 11-17,-318 21-26,-320 8-12,-342 13-18,-348 hv 20-25 23x14 9x20 28-22 13-19 31-26 7-12 26x17 12x21 45-40 8-12}

- 30.** 23x14 {diepte 7, 0.0 sec, 23x14,-2 hv 23x14 9x20 45-40 20-24 48-43 7-12 40-34 13-19}
 9x20 {diepte 7, 0.0 sec, 9x20,0 hv 9x20 45-40 20-24 40-34 7-12 34-29 30-35}
- 31.** 45-40 {diepte 18, 3.9 sec, 28-22,-4 45-40,-2 49-44,-2 48-42,0 48-43,2 33-29,8 49-43,8 28-23,10 39-34,12 27-22,90 31-26,122 hv 28-22 13-19 31-26 7-12 26x17 12x21 45-40 21-26 40-34 8-12 36-31}
 13-19 {diepte 19, 4.1 sec, 13-19,-2 7-12,-2 21-26,-2 20-24,-4 30-35,-4 3-9,-12 13-18,-12 8-12,-18 11-17,-36 30-34,-102 hv 13-19 40-34 7-12 49-44 21-26 27-22 20-24 48-42 8-13 42-38 30-35}
- 32.** 40-34 {diepte 19, 5.1 sec, 40-34,-2 49-44,-2 40-35,0 48-43,1 28-23,2 48-42,2 28-22,4 49-43,6 27-22,90 31-26,98 39-34,180 33-29,316 hv 40-34 7-12 49-44 20-24 48-42 21-26 42-38 8-13 28-22 30-35 34-29}
 20-24 {diepte 20, 5.7 sec, 7-12,-1 21-26,-4 20-24,-6 30-35,-6 8-13,-8 3-9,-10 19-24,-20 8-12,-22 19-23,-98 11-17,-472 hv 7-12 49-44 21-26 48-43 8-13 43-38 19-24 44-40 30-35 28-23 35x44}
- 33.** 49-44 {diepte 19, 3.8 sec, 48-42,-4 49-44,-2 48-43,0 28-22,0 28-23,8 34-29,10 49-43,18 27-22,96 31-26,126 33-29,396 hv 48-42 7-12 49-44 21-26 42-38 8-13 27-21 16x27 31x22 3-8 32-27}
 19-23 {diepte 21, 5.4 sec, 21-26,-2 19-23,-6 8-13,-6 7-12,-10 3-9,-14 30-35,-26 8-12,-48 11-17,-712 24-29,-778 hv 21-26 48-43 7-12 43-38 3-9 27-21 16x27 31x22 9-13 44-40 30-35}
- 34.** 28x19 {diepte 7, 0.0 sec, 28x19,-2 hv 28x19 24x13 48-42 13-19 31-26 19-24 26x17 11x31 36x27}
 24x13 {diepte 7, 0.0 sec, 24x13,-2 hv 24x13 48-42 13-19 31-26 19-24 26x17 11x31 36x27}
- 35.** 48-42 {diepte 19, 4.5 sec, 48-42,-6 44-40,-6 33-29,0 34-29,2 48-43,4 33-28,8 31-26,86 27-22,90 32-28,176 hv 48-42 21-26 33-29 7-12 42-38 3-9 44-40 30-35 38-33 35x44 39x50}
 13-19 {diepte 20, 5.5 sec, 7-12,-6 13-19,-6 21-26,-8 3-9,-8 30-35,-10 11-17,-42 13-18,-42 8-12,-44 hv 7-12 31-26 13-19 26x17 11x31 36x27 8-13 42-38 6-11 37-31 12-18}
- 36.** 31-26 {diepte 20, 5.4 sec, 31-26,-8 44-40,-4 33-29,-3 42-38,1 34-29,2 33-28,14 27-22,90 32-28,188 hv 31-26 7-12 26x17 11x31 36x27 8-13 42-38 6-11 33-28 3-8 34-29}
 19-24 {diepte 19, 3.8 sec, 7-12,-8 8-13,-8 19-24,-10 3-9,-10 30-35,-14 19-23,-18 8-12,-224 11-17,-382 hv 7-12 26x17 11x31 36x27 8-13 33-28 6-11 42-38 3-9 28-22 19-24}
- 37.** 26x17 {diepte 7, 0.0 sec, 26x17,-4 hv 26x17 11x31 36x27 8-13 32-28 7-12 37-31 6-11}
 11x31 {diepte 7, 0.0 sec, 11x31,-2 hv 11x31 36x27 8-13 42-38 6-11 32-28 7-12}
- 38.** 36x27 {diepte 21, 3.7 sec, 36x27,-10 37x26,-8 hv 36x27 8-13 42-38 6-11 37-31 7-12 31-26 13-19 32-28 19-23 28x19}
 7-12 {diepte 18, 4.9 sec, 7-12,-10 6-11,-12 8-13,-12 3-9,-12 30-35,-16 8-12,-26 7-11,-28 16-21,-106 24-29,-272 hv 7-12 32-28 6-11 37-31 8-13 31-26 11-17 28-22 17x28 33x22 3-8}
- 39.** 32-28 {diepte 18, 5.6 sec, 33-28,-10 42-38,-8 32-28,-8 37-31,-6 44-40,-4 27-22,-3 34-29,-1 33-29,2506 27-21,2696 hv 33-28 6-11 42-38 11-17 38-33 8-13 34-29 17-21 29x20 25x14 33-29}
 12-18 {diepte 19, 6.0 sec, 8-13,-8 6-11,-10 3-9,-10 30-35,-16 12-17,-18 12-18,-46 16-21,-134 24-29,-292 hv 8-13 37-31 6-11 31-26 3-9 42-38 13-19 38-32 9-13 28-22 30-35}
- 40.** 37-32 {diepte 18, 4.4 sec, 44-40,-40 37-32,-10 42-38,-10 37-31,-10 28-22,-3 27-21,3 27-22,106 33-29,534 28-23,2562 34-29,2588 hv 44-40 8-12 42-38 30-35 34-29 35x44 39x50 12-17 29x20 25x14 38-32}
 6-11 {diepte 19, 4.7 sec, 6-11,-8 18-23,-12 30-35,-14 8-13,-34 3-9,-96 8-12,-122 16-21,-158 18-22,-292 24-29,-370 hv 6-11 42-37 18-23 28x19 24x13 44-40 30-35 34-29 35x44 39x50 25-30}
- 41.** 42-37 {diepte 18, 5.2 sec, 42-37,-10 42-38,-8 28-22,-6 34-29,-6 44-40,-3 33-29,604 28-23,2638 27-22,3982 27-21,3988 hv 42-37 18-23 28x19 24x13 32-28 11-17 27-22 13-19 22x11 16x7 33-29}
 8-13 {diepte 19, 4.0 sec, 3-9,-3 8-12,-6 18-23,-8 8-13,-12 30-35,-26 24-29,-402 18-22,-732 16-21,-858 11-17,-2596 hv 3-9 44-40 30-35 28-22 35x44 22x2 44-49 2x35 16-21 27x7 49x2}
- 42.** 34-29 {diepte 18, 3.4 sec, 44-40,-18 34-29,-3 37-31,10 28-22,2560 28-23,2730 33-29,3984 27-22,3986 27-21,3988 hv 44-40 30-35 34-29 35x44 29x20 25x14 39x50 14-20 33-29 3-9 50-44}
 3-9 {diepte 19, 7.2 sec, 3-8,-3 30-35,-6 3-9,-8 11-17,-80 13-19,-172 18-23,-234 16-21,-2566 30-34,-2604 18-22,-3980 hv 3-8 29x20 25x14 44-40 30-35 27-21 16x29 39-34 35x44 34x3}
- 43.** 29x20 {diepte 7, 0.0 sec, 29x20,-20 hv 29x20 25x14 33-29 30-35 39-34 14-20 44-39 9-14}
 25x14 {diepte 7, 0.0 sec, 25x14,-20 hv 25x14 33-29 30-35 39-34 14-20 44-39 9-14}
- 44.** 33-29 {diepte 20, 5.4 sec, 28-22,-3 33-29,-3 44-40,1 37-31,66 28-23,202 27-22,2540 27-21,2562 39-34,3988 hv 28-22 14-20 37-31 20-25 33-29 16-21 27x7 18x38 7-2 13-18 2x35}
 14-20 {diepte 17, 5.1 sec, 14-20,-3 30-35,-3 13-19,-378 14-19,-510 11-17,-592 18-22,-2458 30-34,-2492 16-21,-2566 18-23,-2590 hv 14-20 44-40 30-35 40-34 9-14 28-22 14-19 32-28 19-24 39-33 20-25}

- 45.** 44-40 {diepte 18, 4.2 sec, 44-40,-3 28-23,-3 37-31,3 28-22,3 39-33,32 29-23,136 27-22,570 29-24,584 27-21,872 39-34,3984 hv 44-40 30-35 40-34 9-14 28-23 20-24 29x9 18x40 9x18 40-45 27-22}
 20-25 {diepte 17, 5.1 sec, 30-35,-3 20-25,-3 20-24,-366 13-19,-574 9-14,-984 30-34,-2496 18-22,-2508 18-23,-2562 16-21,-2580 11-17,-3986 hv 30-35 40-34 20-25 29-24 9-14 24-20 25-30 34x25 35-40 20x9 13x4}
- 46.** 40-34 {diepte 18, 4.7 sec, 40-34,-3 39-33,3 29-24,80 29-23,204 27-22,290 39-34,488 28-23,718 27-21,812 28-22,2626 37-31,2626 40-35,2640 hv 40-34 30-35 29-24 9-14 24-20 25-30 34x25 35-40 20x9 13x4 39-34}
 30-35 {diepte 19, 3.4 sec, 30-35,-3 9-14,-3 18-23,-872 13-19,-2506 18-22,-2592 16-21,-2596 11-17,-2840 hv 30-35 29-24 9-14 24-20 25-30 20x9 13x4 34x25 35-40 39-34 40x29}
- 47.** 29-24 {diepte 18, 4.0 sec, 29-24,-3 28-23,1 39-33,3 28-22,24 37-31,92 27-22,686 29-23,692 27-21,758 34-30,3990 hv 29-24 9-14 24-20 25-30 20x9 13x4 34x25 35-40 39-34 40x29 28-23}
 9-14 {diepte 18, 6.0 sec, 9-14,-3 35-40,-390 11-17,-2570 18-23,-2592 25-30,-2596 18-22,-2604 16-21,-2700 13-19,-2730 hv 9-14 24-20 25-30 34x25 35-40 20x9 13x4 39-34 40x29 28-23 11-17}
- 48.** 24-20 {diepte 18, 4.8 sec, 24-20,-3 37-31,1 28-22,1 34-29,3 39-33,5 24-19,214 27-22,312 28-23,634 27-21,834 34-30,2598 hv 24-20 25-30 20x9 13x4 34x25 35-40 39-34 40x29 28-23 11-17 23x21}
 25-30 {diepte 18, 5.3 sec, 25-30,-3 14-19,-248 35-40,-268 13-19,-2468 11-17,-2644 18-22,-2690 18-23,-2692 16-21,-2716 hv 25-30 20x9 13x4 34x25 35-40 39-34 40x29 28-23 11-17 23x21}
- 49.** 20x9 {diepte 29, 7.0 sec, 20x9,-3 34x25,-3 hv 20x9 13x4 34x25 35-40 39-34 40x29 28-23 11-17 23x21}
 13x4 {diepte 7, 0.0 sec, 13x4,-3 hv 13x4 34x25 35-40 39-34 40x29 28-23 11-17 23x21}
- 50.** 34x25 {diepte 7, 0.0 sec, 34x25,-3 hv 34x25 35-40 39-34 40x29 28-23 11-17 23x21}
 35-40 {diepte 21, 5.0 sec, 35-40,-3 18-23,-250 4-9,-2512 4-10,-2538 11-17,-3978 16-21,-3980 18-22,-3982 hv 35-40 39-34 40x29 28-23 11-17 23x21}
- 51.** 39-34 {diepte 15, 3.8 sec, 39-34,-3 28-22,5 25-20,298 37-31,358 39-33,2486 27-22,2492 28-23,2498 27-21,2602 hv 39-34 40x29 28-23 11-17 23x21}
 40x29 {diepte 7, 0.0 sec, 40x29,-3 hv 40x29 28-23 11-17 23x21}
- 52.** 28-23 {diepte 17, 3.8 sec, 28-23,-3 37-31,1 28-22,2492 25-20,2500 27-21,2710 27-22,3982 hv 28-23 11-17 23x21}
 18-22 {diepte 19, 4.4 sec, 11-17,-3 29-34,-3 29-33,-3 18-22,-5 4-9,-2532 4-10,-2592 16-21,-2684 hv 11-17 23x21}
- 53.** 27x18 {diepte 21, 6.3 sec, 27x18,-3 23x34,3982 hv 27x18 29-34 18-13 34-39 13-8 11-17 8-3 17-22 37-31 39-44 23-19}
 29-34 {diepte 21, 5.2 sec, 29-34,-3 29-33,-3 4-10,-3982 4-9,-3982 16-21,-3984 11-17,-3984 hv 29-34 18-13 34-39 13-8 11-17 8-3 17-22 37-31 39-44 3-20 44-49}
- 54.** 18-13 {diepte 19, 4.3 sec, 18-13,-3 23-19,-3 25-20,1 37-31,1 32-27,1 32-28,1 18-12,1 hv 18-13 34-39 23-19 39-43 19-14 11-17 14-9 17-22 37-31 43-48 31-26}
 34-39 {diepte 16, 5.9 sec, 11-17,-3 34-39,-3 16-21,-5 34-40,-5 4-10,-2484 4-9,-2632 hv 11-17 13-8 34-39 8-2 39-43 2-24 43-49 24-38 17-22 38-33 49x27}
- 55.** 13-8 {diepte 18, 3.3 sec, 13-8,-3 23-19,-3 32-27,1 37-31,1 25-20,1 32-28,1 13-9,1 23-18,3 hv 13-8 11-17 8-3 17-22 37-31 39-44 3-20 44-49 32-28 22x33 20x42}
 39-43 {diepte 17, 5.0 sec, 11-17,-3 39-43,-5 16-21,-5 39-44,-5 4-10,-2516 4-9,-2516 hv 11-17 8-3 17-22 37-31 39-44 23-19 44-50 19-13 22-27 31x22 50x11}
- 56.** 8-3 {diepte 19, 4.6 sec, 8-3,-5 32-27,1 32-28,1 8-2,1 23-19,1 25-20,1 37-31,3 23-18,3 hv 8-3 16-21 3x26}
 16-21 {diepte 18, 4.9 sec, 16-21,-5 4-10,-2590 4-9,-2692 11-17,-2726 43-48,-3982 43-49,-3986 hv 16-21 3x26}
- 57.** 3x26 {diepte 7, 0.0 sec, 3x26,-5 hv 3x26}
 43-49 {diepte 17, 3.8 sec, 43-49,-3 4-9,-2644 4-10,-2664 11-16,-2726 11-17,-3986 43-48,-3988 hv 43-49 26-3 49x16 23-18}
- 58.** 32-27 {diepte 61, 2.8 sec, 23-19,-3 25-20,-3 32-27,-3 26-3,-3 32-28,-3 23-18,1 37-31,1 26-21,3980 26-31,3982 26-12,3982 26-8,3982 26-17,3988 hv 23-19 49x16 19-13}
 49x16 {diepte 39, 3.9 sec, 49x16,-3 49x21,-3992 hv 49x16 23-19}
- 59.** 23-19 {diepte 61, 1.2 sec, 23-19,-3 23-18,-3 25-20,-3 37-31,-3 26-31,-3 26-12,-3 26-8,-3 26-3,-3 37-32,1 26-17,3980 26-21,3990 hv 23-19}
 4-10 {diepte 27, 9.6 sec, 11-17,-3 16-27,-3 16-38,-3 16-43,-3 16-49,-3 4-10,-3 4-9,-2650 16-32,-3988 16-21,-3992 hv 11-17 26x12}

60. 19-13 {diepte 61, 0.2 sec, 19-13,-3 25-20,-3 37-31,-3 26-31,-3 26-12,-3 26-8,-3 26-3,-3 19-14,1 37-32,1 26-17,3 26-21,3990 hv 19-13}
16-27 {diepte 18, 3.3 sec, 11-17,-3 10-14,-3 16-27,-3 16-38,-2588 16-43,-2588 16-49,-2588 10-15,-2588 16-32,-3990 16-21,-3994 hv 11-17 26x12}

61. 13-8 {diepte 61, 0.0 sec, 13-8,-3 13-9,1 37-32,1 37-31,1 26-12,1 26-8,1 26-3,1 25-20,3 26-17,3 26-31,3 26-21,3 hv 13-8}
10-14 {diepte 17, 3.4 sec, 10-14,-3 10-15,-2588 11-16,-2588 27-18,-2588 27-9,-2588 27-31,-2588 27-36,-2588 27-4,-2588 27-22,-2648 27-43,-2650 27-49,-2652 27-38,-2652 27-16,-2652 11-17,-2712 27-13,-3990 27-32,-3990 27-21,-3994 hv 10-14 26-12}

62. 26-12 {diepte 61, 0.0 sec, 26-12,-3 8-2,-3 8-3,1 37-32,1 25-20,1 37-31,1 26-31,3 26-21,3 26-17,3 hv 26-12}
27-16 {diepte 18, 5.5 sec, 27-43,-3 27-22,-3 27-4,-2650 27-36,-2652 14-19,-2652 11-16,-2652 27-9,-2652 27-49,-2652 14-20,-2700 27-38,-2710 27-16,-2712 27-21,-3988 27-31,-3990 27-18,-3992 27-32,-3992 27-13,-3994 11-17,-3998 hv 27-43 12-23 11-17 23x10}

63. 8-2 {diepte 19, 4.2 sec, 8-2,-2724 12-23,-2654 8-3,-2650 37-31,-3 12-18,-3 12-29,-3 12-34,-3 12-40,-3 12-45,-3 12-26,-3 12-1,-3 37-32,1 25-20,1 12-17,3 12-21,3 12-7,3990 hv 8-2 11-17 12x26 16-49 2-16 49-35 16-32 35-2 32x5 2-35 25-20}
11-17 {diepte 20, 5.5 sec, 11-17,-2726 16-49,-3972 14-19,-3978 14-20,-3982 16-38,-3994 16-32,-3994 16-43,-3994 16-21,-3998 16-27,-3998 hv 11-17 12x26 16-49 2-16 49-35 16-32 35-2 32x10 2-24 10-14 24-2}

64. 12x26 {diepte 23, 4.7 sec, 12x26,-3973 12x21,1 hv 12x26 16-49 2-16 49-35 16-32 35-49 32x5 49-38 5-14 38-43 25-20}
16-27 {diepte 19, 5.0 sec, 16-38,-3978 16-49,-3980 16-27,-3982 14-19,-3982 14-20,-3986 16-43,-3990 16-7,-3992 16-11,-3992 16-32,-3996 16-21,-3998 hv 16-38 2-7 38-16 7-23 16-49 23x5 49-38 26-3 38-43 3-9 43-49}

65. 2-30 {diepte 18, 4.2 sec, 2-16,-2728 26-12,-2718 26-3,-2718 26-17,-2718 26-8,-2714 2-24,-2712 2-30,-2712 2-35,-2712 2-7,-2710 2-11,-2708 2-8,-2708 37-32,-3 25-20,-3 37-31,-3 2-13,-3 2-19,-3 26-31,-3 26-21,-3 hv 2-16 27-13 16-32 13-35 32x10 35-2 25-20 2-35 20-15 35-24 10-5}
27-22 {diepte 19, 4.3 sec, 27-18,-2712 27-4,-2712 27-22,-2712 27-36,-2714 27-49,-2716 27-16,-2724 27-9,-2730 27-38,-2790 14-20,-3984 27-43,-3992 27-31,-3996 27-13,-3996 27-32,-3996 14-19,-3998 27-21,-3998 hv 27-18 30-43 14-19 43-32 19-24 26-8 24-29 32-23 18-22 23x45 22-11}

66. 30-43 {diepte 20, 4.7 sec, 26-21,-2714 26-12,-2714 37-32,-2714 30-43,-2712 30-35,-2712 30-34,-5 30-48,-5 26-8,-5 26-3,-5 30-24,-5 30-8,-5 30-2,-5 37-31,-3 26-31,-3 30-39,-3 26-17,-3 30-19,-3 30-13,-3 25-20,1 hv 26-21 22-11 21-16 11-50 16-32 50-45 32x5 45-29 30-2 29-33 37-32}
22-18 {diepte 18, 4.6 sec, 14-19,-2710 22-44,-2754 22-36,-2780 22-11,-2794 22-13,-2810 22-28,-2810 22-50,-3974 22-4,-3976 22-6,-3978 22-18,-3980 22-9,-3982 14-20,-3988 22-27,-3992 22-33,-3996 22-31,-3996 22-39,-3996 22-17,-3998 hv 14-19 43-32 19-24 26-8 24-29 8-12 29-34 12x45 22-50 45-12 50-22}

67. 43-32 {diepte 19, 5.3 sec, 26-8,-3977 43-32,-2810 26-17,-2718 43-21,-2712 43-16,-2712 43-49,-2712 43-38,-2712 26-21,-2712 37-32,-2654 43-30,-2644 43-48,-5 26-3,-5 43-39,-5 25-20,-3 37-31,-3 26-31,-3 26-12,-3 43-34,-3 43-27,1 hv 26-8 18-40 43-49 40-35 8-17 35-24 49-32 24-2 32x5 2-35 17-26}
{diepte 19, 7.4 sec, 18-34,-3978 18-1,-3978 18-40,-3978 18-7,-3978 18-29,-3978 18-45,-3978 18-22,-3978 18-36,-3980 18-13,-3982 18-9,-3982 14-19,-3982 14-20,-3988 18-27,-3992 18-31,-3994 18-4,-3994 18-23,-3998 18-12,-3998 hv 18-34 32x5 34-43 25-20 43-27 20-15 27-22 5-14 22-44 15-10 44-35}

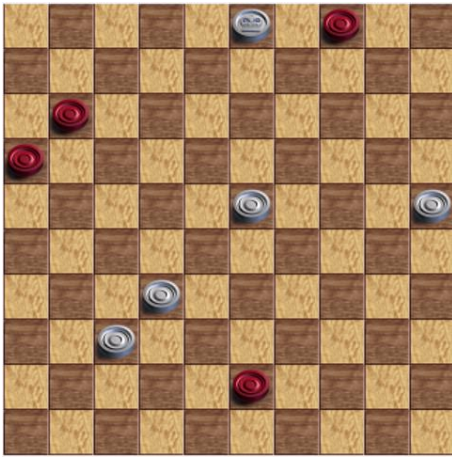

Wim wilde hier aanvankelijk schijf 4 offeren (56. ... 4-9) om daarna achter te lopen. Maar dat was verhinderd vanwege 34-9 3x14 43-48 (of 49) en 23-18. Wim speelde daarom 56. ... 16-21 3x26 43-49. Dat Jos zou antwoorden met 32-27 was een verrassing met weinig tijd op de klok als extra handicap. Toch waren er nog veel zetten met een remisevariant, waaronder het gespeelde 4-10. De andere mogelijkheden:

- 11-17! Vanaf de beginstand:

56. ... 16-21 57. 3x26 43-49 58. 32-27 49x16 59. 23-19 11-17 60. 26x3 4-10 61. 19-13 16-2 62. 13-9 2-19 63. 37-31 10-15 64. 9-4 19-23

- 16-27! Vanaf de beginstand:

56. ... 16-21 57. 3x26 43-49 58. 32-27 49x16 59. 23-19 16-27 60. 26-3 27-49 61. 37-31 49-35 62. 19-14 4-9 63. 14-10 35-13

Ook was nog mogelijk 16-38, 16-43 of 16-49, maar dat wordt al snel ingewikkeld. Bijvoorbeeld:

56. ... 16-21 57. 3x26 43-49 58. 32-27 49x16 59. 23-19 16-43 60. 19-13 43-39 61. 37-32 39-34 62. 32-28 34-40 63. 13-8 40-35 64. 8-3 35-19 65. 28-22 19-13. Zeker geen varianten om in tijdnood te moeten uitspelen!