

Analyse met DragonDammen:

1. 31-27 17-21 2. 36-31 21-26 3. 41-36 11-17 4. 27-21 16x27 5. 31x22x11 6x17 6. 46-41 1-6 7. 34-30 6-11 8. 30-25 17-21 9. 40-34 21-27 10. 32x21 26x17 11. 45-40 11-16 12. 50-45 17-21 13. 37-32 21-26 14. 41-37 18-22 15. 34-30 22-27 16. 32x21 26x17 17. 30-24 20x29 18. 33x24 19x30 19. 25x34 16-21 20. 39-33 17-22 21. 44-39 12-17 22. 38-32 8-12 23. 43-38 13-18 24. 49-43 3-8 25. 35-30 9-13 26. 34-29 14-19 27. 40-34 19-23 28. 30-24 13-19 29. 24x13 8x19 30. 47-41 21-27 31. 32x21 17x26 32. 38-32 22-27 33. 32x21 26x17 34. 42-38 10-14 35. 38-32 14-20 36. 32-27
(**36. 32-28 is better** 23x32 **37. 37x28** 18-23 **38. 29x18** 12x23x32 **39. 48-42** 4-9 **40. 42-38** 9-13 **41. 38x27** +0.11 at 19 ply)
... **19-24 37. 37-32** 17-22
(5-10 looks better **38. 45-40** 7-11 **39. 41-37** 23-28 **40. 33x22x13** 24x33x44x35 **41. 43-39** 20-24 **42. 34-30** 24-29 -1.75 at 16 ply) **38. 36-31**
(**38. 48-42 !** 22x31 **39. 36x27** 5-10 **40. 42-37** 23-28 **41. 33x22x13** 24x33x44 -1.10 at 17 ply)
... **23-28 39. 32x23 20-25 40. 29x20 18x29x38x49 41. 27x18 12x23 -5.55 at 16 ply**
(15x24 may be better **42. 18-13** 49-32 **43. 39-33** 32x46 **44. 34-29** 46-41 **45. 29x20** 25x14 **46. 31-26** 41-36 **47. 45-40** 36x9 **48. 33-28** 9-27 **49. 48-42** 14-20 **50. 28-23** 27-18 **51. 23-19** 18x45 and black wins -30.00 at 18 ply)

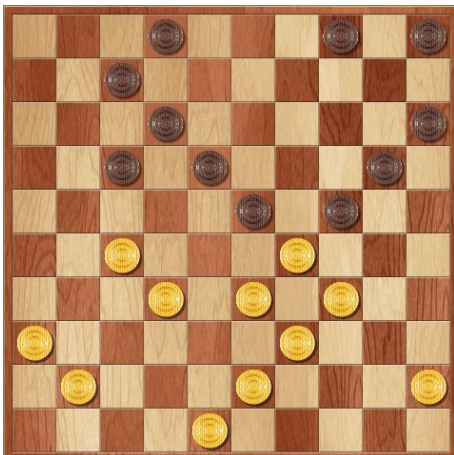

Hier zette Wim met 37. ... 17-22 druk op de stelling van Jos. Met als doel de slag naar 44 mogelijk te maken zonder dat Jos de doorbraak met 11-6 zou kunnen spelen. Maar Jos speelde 36-31, wat direct het einde van de partij betekende.

Beter zou zijn: 38. 48-42 22x31 39. 36x27 5-10 40. 27-21 23-28 41. 33x13 24x44 42. 43-39 44x33

Maar ook dit verliest uiteindelijk: 43. 45-40 10-14 44. 21-16 20-25 45. 42-37 14-20 46. 40-35 20-24 47. 41-36 24-29 48. 34x23 33-39 49. 32-27 39-43 50. 37-32 15-20 51. 27-22 43-48 52. 22-17 12x21 53. 16x27 20-24 54. 35-30 25x34 55. 27-22 34-39 56. 23-18 7-11 57. 13-9 4x13 58. 18x9 11-17 59. 22x11 48-43 60. 9-4 43x7 61. 4-31 24-30 62. 31-27 30-34 63. 27-32 34-40 64. 32-27 40-45 65. 27-21 7-11

Analyse met Kingsrow:

1. 31-27 {34-29(0/28)* 34-30(0/29)* 31-27(0/31)? 32-27(0/31)? 31-26(0/28)? 32-28(0/26)? 33-29(2/26)? 33-28(2/26)? 35-30(6/26)?}
17-21 {20-24(0/25)* 17-21(0/30)* 19-23(0/31)? 19-24(0/29)? 18-23(0/27)? 20-25(0/25)? 17-22(-2/27)? 18-22(-4/24)? 16-21(-102/2)?}
2. 36-31 {37-31(0/29)* 33-28(2/18)? 34-29(4/18)? 34-30(4/18)? 36-31(4/16)? 35-30(6/16)? 33-29(6/14)?}
21-26 {21-26(4/15)* 19-23(2/19)? 20-25(2/17)? 19-24(0/21)? 20-24(0/21)? 18-23(0/12)? 18-22(-4/15)? 11-17(-8/25)?}
3. 41-36 {41-36(4/14)* 33-28(6/11)? 32-28(6/10)? 34-30(8/8)? 34-29(8/7)? 35-30(10/4)?}
11-17 {19-23(4/13)* 20-25(4/13)? 11-17(4/9)? 20-24(2/18)? 19-24(2/16)? 18-23(2/10)? 18-22(-2/2)?}
4. 27-21 {27-21(4/8)* 33-28(6/9)? 34-30(8/6)? 27-22(8/4)? 47-41(8/1)?}
16x27 {16x27(4/7)*}
5. 31x11 {31x11(4/6)*}
6x17 {6x17(4/5)* 7x16(2/1)?}
6. 46-41 {46-41(4/4)*}
1-6 {7-11(4/3)* 20-25(4/3)* 19-23(2/2)? 19-24(-2/4)?}
7. 34-30 {diepte 19, 5.6 sec, 36-31,0 34-30,0 32-28,2 32-27,4 34-29,4 33-28,4 33-29,4 35-30,14 37-31,302 hv 36-31 7-11 31-27 17-22 41-36 22x31 36x27 2-7 47-41 19-23 33-28}
6-11 {diepte 18, 4.1 sec, 19-23,2 19-24,2 20-25,0 7-11,0 6-11,0 17-22,0 18-22,-2 17-21,-2 18-23,-2 20-24,-4 26-31,-98 hv 19-23 30-25 14-19 25x14 9x20 36-31 10-14 33-28 20-24 41-36 5-10}
8. 30-25 {diepte 19, 3.9 sec, 30-25,0 36-31,0 40-34,4 32-28,4 32-27,4 33-28,6 39-34,6 33-29,6 30-24,14 37-31,298 hv 30-25 19-23 40-34 14-19 25x14 9x20 36-31 10-14 41-36 5-10 33-28}
17-21 {diepte 19, 3.8 sec, 19-23,0 18-22,-2 17-21,-2 11-16,-2 17-22,-2 18-23,-8 20-24,-10 19-24,-28 26-31,-106 hv 19-23 36-31 14-19 25x14 9x20 31-27 10-14 33-28 5-10 39-33 20-24}
9. 40-34 {diepte 20, 5.7 sec, 36-31,-4 40-34,-4 35-30,0 39-34,0 33-29,2 32-27,2 32-28,2 33-28,4 37-31,292 hv 36-31 11-16 40-34 19-23 31-27 12-17 41-36 7-12 44-40 17-22 50-44}
21-27 {diepte 19, 3.8 sec, 21-27,-4 11-16,-4 12-17,-6 11-17,-8 20-24,-12 19-24,-34 19-23,-94 18-23,-96 18-22,-102 26-31,-318 hv 21-27 32x21 26x17 45-40 19-23 35-30 14-19 25x14 9x20 30-25 19-24}
10. 32x21 {diepte 7, 0.0 sec, 32x21,-4 hv 32x21 26x17 45-40 17-21 50-45 21-26 33-29 20-24}
26x17 {diepte 7, 0.0 sec, 26x17,-4 hv 26x17 45-40 17-21 50-45 21-26 33-29 20-24}
11. 45-40 {diepte 19, 4.4 sec, 45-40,-4 44-40,-2 37-32,-2 36-31,-2 37-31,0 38-32,0 34-29,4 34-30,4 33-29,6 33-28,8 35-30,86 hv 45-40 19-23 35-30 14-19 25x14 9x20 30-25 10-14 38-32 20-24 43-38}
11-16 {diepte 19, 4.4 sec, 19-23,0 17-21,-4 18-23,-6 11-16,-8 17-22,-8 18-22,-10 20-24,-10 19-24,-36 hv 19-23 35-30 14-19 25x14 9x20 30-25 19-24 25x14 10x19 33-28 23x32}
12. 50-45 {diepte 18, 3.6 sec, 36-31,-8 37-31,-4 38-32,-4 37-32,-4 50-45,-4 35-30,-2 34-29,0 34-30,0 33-29,0 33-28,2 hv 36-31 19-23 35-30 13-19 31-26 9-13 41-36 4-9 40-35 17-21 26x17}
17-21 {diepte 19, 5.8 sec, 16-21,-4 19-23,-4 17-21,-4 18-23,-8 7-11,-10 18-22,-10 20-24,-12 17-22,-14 19-24,-38 hv 16-21 36-31 21-26 31-27 7-11 34-29 20-24 29x20 15x24 40-34 10-15}
13. 37-32 {diepte 19, 4.6 sec, 36-31,-4 37-32,-4 34-29,-4 37-31,-2 38-32,-2 35-30,0 34-30,0 33-28,0 33-29,2 hv 36-31 19-23 34-29 23x34 39x30 21-26 31-27 12-17 44-39 20-24 30x19}
21-26 {diepte 19, 5.1 sec, 21-26,-2 19-23,-4 18-22,-4 7-11,-6 18-23,-6 20-24,-12 21-27,-12 12-17,-18 19-24,-36 hv 21-26 32-27 19-23 41-37 14-19 25x14 9x20 38-32 10-14 43-38 5-10}
14. 41-37 {diepte 19, 3.7 sec, 32-27,-4 34-29,-2 41-37,-2 33-29,0 42-37,0 35-30,0 34-30,0 32-28,2 33-28,2 36-31,292 hv 32-27 19-23 35-30 14-19 25x14 9x20 30-25 10-14 41-37 4-9 34-29}
18-22 {diepte 19, 3.7 sec, 16-21,0 18-22,-4 19-23,-4 7-11,-8 18-23,-8 20-24,-14 19-24,-36 12-17,-90 26-31,-108 hv 16-21 34-29 7-11 40-34 11-16 45-40 2-7 36-31 19-23 35-30 12-17}
15. 34-30 {diepte 19, 4.0 sec, 34-29,-2 32-28,-2 36-31,-2 47-41,-2 34-30,0 32-27,0 35-30,0 33-28,0 33-29,0 37-31,190 hv 34-29 13-18 29-24 19x30 25x34 20-24 36-31 14-19 34-30 9-13 30-25}
22-27 {diepte 19, 4.7 sec, 12-17,0 22-27,0 19-24,-2 7-11,-2 12-18,-4 13-18,-4 16-21,-4 19-23,-6 20-24,-14 22-28,-84 26-31,-106 hv 12-17 40-34 13-18 44-40 7-12 34-29 19-24 30x19 14x34 25x14 10x19}

16. 32x21 {diepte 7, 0.0 sec, 32x21,-8 hv 32x21 26x17 40-34 12-18 34-29 19-24 30x19 14x34}
26x17 {diepte 23, 6.1 sec, 26x17,0 16x27,-70 hv 26x17 30-24 20x29 33x24 19x30 25x34 15-20 35-30 20-25 30-24 14-19}

17. 30-24 {diepte 19, 4.2 sec, 30-24,-2 40-34,0 39-34,0 38-32,0 47-41,0 37-31,0 37-32,0 36-31,0 33-29,2 33-28,256 hv 30-24 20x29 33x24 19x30 25x34 15-20 35-30 20-25 30-24 14-19 40-35}
20x29 {diepte 21, 5.5 sec, 20x29,-2 19x30,-2 hv 20x29 33x24 19x30 25x34 14-19 35-30 10-14 39-33 5-10 30-25 13-18}

18. 33x24 {diepte 7, 0.0 sec, 33x24,-6 hv 33x24 19x30 25x34 12-18 37-31 14-19 35-30 15-20}
19x30 {diepte 7, 0.0 sec, 19x30,-6 hv 19x30 25x34 14-19 38-32 10-14 35-30 5-10}

19. 25x34 {diepte 19, 3.3 sec, 25x34,0 35x24,20 hv 25x34 15-20 35-30 20-25 30-24 14-19 40-35 19x30 35x24 10-14 38-33}
16-21 {diepte 17, 4.2 sec, 15-20,0 14-19,-2 13-18,-2 12-18,-2 14-20,-2 17-21,-2 13-19,-4 17-22,-6 16-21,-6 7-11,-8 hv 15-20 35-30 20-25 30-24 14-19 40-35 19x30 35x24 10-14 38-33 14-19}

20. 39-33 {diepte 17, 4.4 sec, 35-30,-4 39-33,-4 38-32,-4 37-31,-2 34-29,-2 38-33,-2 37-32,-2 47-41,0 36-31,0 34-30,0 hv 35-30 13-18 34-29 9-13 39-33 7-11 43-39 4-9 40-34 14-19 45-40}
17-22 {diepte 17, 5.3 sec, 14-19,-2 15-20,-2 13-18,-4 21-26,-4 7-11,-4 12-18,-4 14-20,-8 17-22,-8 13-19,-10 21-27,-14 hv 14-19 35-30 10-14 37-31 5-10 43-39 7-11 30-24 19x30 34x25 13-18}

21. 44-39 {diepte 17, 4.1 sec, 37-31,-6 35-30,-6 44-39,-6 38-32,-6 34-30,-6 34-29,-4 43-39,-4 33-29,-4 37-32,-4 36-31,-2 47-41,-2 33-28,0 hv 37-31 14-19 35-30 10-14 44-39 15-20 30-25 5-10 34-30 21-26 40-35}
12-17 {diepte 17, 5.3 sec, 14-19,-4 15-20,-4 21-26,-6 13-18,-8 7-11,-8 12-18,-10 12-17,-10 21-27,-12 14-20,-14 13-19,-14 22-27,-16 22-28,-90 hv 14-19 35-30 21-26 37-32 10-14 30-24 19x30 34x25 13-18 40-34 9-13}

22. 38-32 {diepte 17, 4.2 sec, 37-31,-8 35-30,-8 34-29,-8 38-32,-8 34-30,-6 37-32,-6 33-29,-6 49-44,-4 36-31,-4 47-41,-4 33-28,192 hv 37-31 21-26 34-30 26x37 42x31 15-20 30-25 20-24 47-42 14-20 25x14}
8-12 {diepte 17, 4.9 sec, 21-26,-6 14-19,-6 15-20,-8 8-12,-8 7-11,-8 13-18,-10 7-12,-10 14-20,-14 13-19,-16 22-27,-60 22-28,-108 21-27,-466 hv 21-26 32-28 14-19 37-32 10-14 35-30 5-10 30-24 19x30 34x25 13-18}

23. 43-38 {diepte 17, 5.7 sec, 37-31,-6 34-30,-6 35-30,-6 43-38,-4 34-29,-4 33-29,-4 49-44,-2 36-31,-2 42-38,-2 32-28,-2 47-41,-2 33-28,194 32-27,272 hv 37-31 21-27 32x21 17x37 42x31 14-19 34-30 10-14 33-29 14-20 30-24}
13-18 {diepte 17, 7.5 sec, 14-19,-4 15-20,-4 13-18,-8 21-26,-8 3-8,-8 7-11,-10 21-27,-10 2-8,-12 14-20,-14 12-18,-16 13-19,-16 22-27,-56 22-28,-106 hv 14-19 37-31 21-27 32x21 17x37 42x31 10-14 35-30 15-20 30-25 13-18}

24. 49-43 {diepte 17, 3.8 sec, 34-29,-8 34-30,-8 37-31,-8 35-30,-8 49-44,-8 49-43,-6 36-31,-6 33-29,-4 32-28,-2 47-41,0 48-43,2 32-27,288 33-28,296 hv 34-29 14-19 29-24 19x30 35x24 10-14 40-34 9-13 34-29 5-10 45-40}
3-8 {diepte 18, 6.5 sec, 14-19,-4 15-20,-6 9-13,-6 3-8,-6 14-20,-6 21-27,-8 21-26,-8 7-11,-10 2-8,-10 18-23,-18 22-27,-64 22-28,-110 hv 14-19 34-29 10-14 35-30 9-13 30-24 19x30 29-23 18x29 33x35 5-10}

25. 35-30 {diepte 18, 3.9 sec, 35-30,-4 36-31,-4 32-28,-4 34-29,-2 37-31,-2 34-30,-2 33-29,-2 47-41,0 33-28,96 32-27,256 hv 35-30 14-19 32-28 10-14 30-24 19x30 34x25 9-13 39-34 5-10 34-29}
9-13 {diepte 18, 4.9 sec, 14-19,-2 9-13,-4 15-20,-6 21-26,-6 14-20,-8 21-27,-8 7-11,-8 8-13,-12 18-23,-14 22-27,-60 22-28,-112 hv 14-19 30-24 19x30 34x25 9-13 32-28 15-20 25x14 10x19 36-31 5-10}

26. 34-29 {diepte 18, 4.0 sec, 34-29,-6 40-35,-4 30-24,-2 47-41,-2 37-31,-2 33-29,0 30-25,0 36-31,10 32-28,84 32-27,272 33-28,376 hv 34-29 14-19 30-25 10-14 37-31 21-27 32x21 17x37 42x31 5-10 47-42}
14-19 {diepte 18, 4.7 sec, 14-19,-2 21-27,-8 4-9,-8 21-26,-10 13-19,-12 7-11,-12 14-20,-14 22-27,-20 15-20,-102 22-28,-104 18-23,-284 hv 14-19 30-25 21-27 32x21 17x26 40-35 19-23 37-32 23x34 39x30 22-27}

27. 40-34 {diepte 19, 5.1 sec, 30-24,-2 40-35,-2 30-25,-2 40-34,-2 47-41,-2 29-23,0 39-34,0 36-31,2 29-24,74 32-28,90 37-31,164 32-27,266 33-28,454 hv 30-24 19x30 40-35 10-14 35x24 5-10 45-40 14-20 37-31 21-27 32x21}
19-23 {diepte 19, 4.4 sec, 21-27,-2 19-24,-2 15-20,-2 19-23,-6 10-14,-6 4-9,-6 7-11,-8 21-26,-8 22-27,-16 22-28,-102 18-23,-278 hv 21-27 32x21 17x26 45-40 15-20 30-25 19-23 25x14 10x19 37-32 22-27}

28. 30-24 {diepte 19, 3.8 sec, 37-31,-4 47-41,-2 45-40,-2 30-24,0 30-25,0 36-31,68 29-24,80 32-28,106 32-27,212 33-28,298 hv 37-31 21-27 32x21 17x37 42x31 10-14 31-27 22x31 36x27 12-17 48-42}
13-19 {diepte 20, 5.9 sec, 7-11,2 13-19,0 10-14,0 4-9,-2 21-27,-2 21-26,-8 22-27,-14 23-28,-98 22-28,-108 15-20,-114 hv 7-11 24-20 15x24 29x20 21-26 20-15 17-21 34-29 23x34 39x30 11-16}

29. 24x13 {diepte 7, 0.0 sec, 24x13,-22 hv 24x13 8x19 47-41 21-27 32x21 17x26}
8x19 {diepte 22, 5.5 sec, 8x19,-4 18x9,-286 hv 8x19 45-40 15-20 47-41 21-27 32x21 17x26 38-32 12-17 32-28 23x32}

30. 47-41 {diepte 20, 4.8 sec, 45-40,0 29-24,1 47-41,2 36-31,2 37-31,10 32-28,106 34-30,170 32-27,182 33-28,310 hv 45-40 10-14 47-41 21-27 32x21 17x26 38-32 22-27 32x21 26x17 33-28}
 21-27 {diepte 19, 3.7 sec, 21-27,0 21-26,-8 22-27,-26 10-14,-80 4-9,-80 15-20,-82 2-8,-86 19-24,-92 23-28,-98 7-11,-100 22-28,-372 hv 21-27 32x21 17x26 38-32 22-27 32x21 26x17 33-28 23x32 37x28 19-24}

31. 32x21 {diepte 7, 0.0 sec, 32x21,-18 hv 32x21 17x26 38-32 2-8 32-28 23x32 37x17 12x21 34-30}
 17x26 {diepte 7, 0.0 sec, 17x26,-8 hv 17x26 37-32 22-27 32x21 26x17 36-31 15-20 33-28}

32. 38-32 {diepte 20, 4.3 sec, 38-32,0 37-32,2 29-24,2 45-40,6 36-31,6 34-30,176 37-31,208 33-28,392 hv 38-32 22-27 32x21 26x17 33-28 23x32 37x28 10-14 45-40 15-20 29-23}
 22-27 {diepte 19, 4.6 sec, 22-27,0 12-17,-4 2-8,-16 23-28,-96 15-20,-98 19-24,-98 10-14,-98 26-31,-104 4-9,-106 22-28,-348 7-11,-356 hv 22-27 32x21 26x17 33-28 23x32 37x28 19-24 29x20 15x24 45-40 10-14}

33. 32x21 {diepte 7, 0.0 sec, 32x21,-8 hv 32x21 26x17 42-38 10-14 45-40 5-10 33-28 23x32}
 26x17 {diepte 7, 0.0 sec, 26x17,0 hv 26x17 37-32 15-20 42-38 10-15 45-40 19-24}

34. 42-38 {diepte 19, 4.3 sec, 45-40,0 42-38,0 37-32,0 33-28,2 36-31,2 43-38,2 29-24,6 37-31,46 34-30,180 hv 45-40 19-24 29x20 15x24 33-28 23x32 37x28 10-14 39-33 5-10 43-39}
 10-14 {diepte 18, 3.7 sec, 10-14,0 15-20,0 4-9,-2 7-11,-6 17-22,-8 2-8,-10 19-24,-56 17-21,-78 18-22,-196 23-28,-324 hv 10-14 45-40 5-10 33-28 23x32 37x28 7-11 29-23 18x29 34x23 15-20}

35. 38-32 {diepte 19, 4.1 sec, 37-32,0 45-40,0 33-28,0 29-24,2 48-42,3 38-32,4 36-31,4 37-31,46 34-30,178 hv 37-32 14-20 33-28 5-10 36-31 20-24 29x20 15x24 31-27 10-14 41-37}
 14-20 {diepte 18, 4.4 sec, 5-10,2 15-20,0 4-10,-3 4-9,-4 14-20,-4 2-8,-6 7-11,-8 17-21,-12 19-24,-94 17-22,-100 18-22,-190 23-28,-332 hv 5-10 36-31 14-20 33-28 20-24 29x20 15x24 31-27 10-14 45-40 7-11}

36. 32-27 {diepte 19, 5.0 sec, **32-28,-8** 36-31,4 48-42,4 45-40,6 43-38,6 33-28,12 37-31,80 **32-27,80** 34-30,178 29-24,612 hv 32-28 23x32 37x28 18-22 36-31 5-10 41-36 4-9 45-40 9-13 40-35}
 19-24 {diepte 19, 4.4 sec, 19-24,82 5-10,60 4-9,22 2-8,6 20-25,6 20-24,6 17-22,2 4-10,1 17-21,-6 18-22,-80 7-11,-116 23-28,-276 hv 19-24 36-31 5-10 43-38 17-22 27-21 22-28 33x13 24x44 45-40 44x35}

37. 37-32 {diepte 19, 5.3 sec, 36-31,90 37-32,94 37-31,94 48-42,106 27-21,178 43-38,182 34-30,184 27-22,208 45-40,224 33-28,292 hv 36-31 17-22 27-21 5-10 48-42 4-9 43-38 2-8 37-32 9-13 42-37}
 17-22 {diepte 19, 5.2 sec, 5-10,96 7-11,94 17-22,90 4-9,86 4-10,82 2-8,14 20-25,0 17-21,-6 18-22,-80 23-28,-92 24-30,-92 hv 5-10 41-37 10-14 43-38 7-11 27-22 17x28 33x13 24x31 36x27 14-19}

38. 36-31 {diepte 19, 4.0 sec, **48-42,92** 43-38,104 34-30,168 41-37,192 45-40,208 32-28,272 33-28,332 **36-31,464** 27-21,502 hv 48-42 22x31 36x27 23-28 33x13 24x44 43-39 44x33 27-22 12-17 22x11}
 23-28 {diepte 20, 5.6 sec, 23-28,470 5-10,98 7-11,66 4-9,-2 20-25,-2 12-17,-2 2-8,-3 4-10,-8 22-28,-16 24-30,-212 hv 23-28 32x23 20-25 29x20 18x49 27x18 12x23 20-14 49-32 41-36 32-28}

39. 32x23 {diepte 7, 0.0 sec, 32x23,368 hv 32x23 20-25 29x20 18x49 27x18 12x23 20-14 15-20 14-9}
 20-25 {diepte 19, 3.3 sec, 20-25,512 5-10,-14 4-9,-16 2-8,-24 4-10,-26 7-11,-30 22-28,-58 24-30,-458 12-17,-632 hv 20-25 29x20 18x49 27x18 15x24 18-13 49-32 41-36 32-28 48-42 28x50}

40. 29x20 {diepte 7, 0.0 sec, 29x20,368 hv 29x20 18x49 27x18 12x23 20-14 15-20 14-9 4x13 39-33}
 18x49 {diepte 7, 0.0 sec, 18x49,368 hv 18x49 27x18 12x23 20-14 49-16 39-33 15-20 41-36}

41. 27x18 {diepte 7, 0.0 sec, 27x18,352 hv 27x18 12x23 20-14 15-20 41-36 20x9 39-33}
 12x23 {diepte 20, 6.4 sec, 15x24,528 12x23,516 25x14,400 hv 15x24 18-13 49-32 39-33 32x46 48-43 46-19 13-8 12x3 43-39 19-46}
 {diepte 20, 3.6 sec, 20-14,518 31-27,672 48-42,702 45-40,706 41-36,706 31-26,718 41-37,718 39-33,742 34-30,808 34-29,1182 48-43,3984 hv 20-14 49-32 14-9 4x13 39-33 32x46 33-29 13-18 34-30 25x34 29x40}

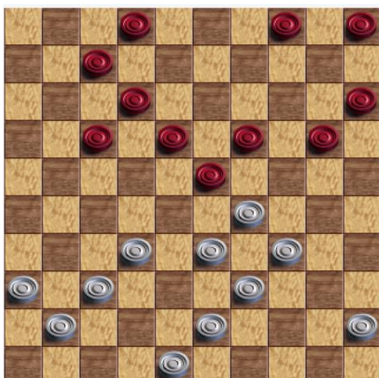

Jos speelt 36. 32-27 terwijl 32-28 beter is.