

Wit: **Cor Stehouwer**
 Zwart: **Wim van Kasteren**
 Resultaat: **0-3**
 Datum: **30-4-2020**
 Toernooi: **Online damcompetitie**
 Plek: **PlayOK**
 Ronde: **1**



1. 32-28 19-23 2. 28x19 14x23 3. 34-29 23x34 4. 39x30 20-25 5. 44-39 25x34 6. 39x30 18-23 7. 50-44 12-18 8. 44-39 7-12 9. 37-32 10-14 10. 41-37 14-19 11. 47-41 5-10 12. 40-34 10-14 13. 32-28 23x32 14. 37x28 1-7 15. 30-24 19x30 16. 34x25 18-22 17. 45-40 12-18 18. 40-34 7-12 19. 41-37 14-19 20. 37-32 18-23 21. 34-29 23x34 22. 39x30 2-7 23. 43-39 19-24 24. 30x19 13x24 25. 31-27 22x31 26. 36x27 15-20 27. 25x14 9x20 28. 27-22 20-25 29. 39-34 8-13 30. 46-41 3-9 31. 41-37 16-21 32. 33-29 24x33 33. 28x39 17x28 34. 32x23 11-16 35. 49-43 21-26 36. 37-31 26x37 37. 42x31 7-11 38. 48-42

(**38. 31-26 looks better** 9-14 **39. 48-42 12-17 40. 42-37 16-21 41. 38-32 +0.23 at 21 ply**) **11-17**
 (12-18 ! **39. 23x12 11-17 40. 12x21 16x27x36 41. 34-29 13-18 42. 42-37 6-11 43. 38-32 11-17 44. 39-33 17-21 45. 33-28** 9-14 **46. 28-23 18-22 47. 29-24 21-26 48. 24-20 -0.03 at 19 ply**)

39. 31-26 17-22
 (16-21 ! **40. 38-32 13-18 41. 23-19 6-11 42. 34-29 4-10 43. 42-38 18-22 44. 39-33 22-27 45. 32-28 9-13 46. 19x8 12x3 47. 43-39 11-16 48. 39-34 17-22 49. 26x17 22x11 +0.34 at 20 ply**) **40. 42-37**
 (**40. 35-30 !! 22-27 41. 34-29 25x34 42. 39x30 6-11 43. 43-39 13-18 44. 30-24 9-14 45. 39-34 11-17 46. 38-33 27-32 47. 33-28 16-21 48. 28x37 21-27 49. 34-30 4-10 50. 30-25 +2.11 at 19 ply**)

... **6-11 41. 23-19 -0.15 at 20 ply**
 (**41. 39-33 ! 22-27 42. 33-29 9-14 43. 43-39 14-20 44. 37-32 +0.27 at 19 ply**)
 ... **13x24 42. 34-30 25x34 43. 39x30x19 11-17**
 (22-27 **is interessant** **44. 43-39 11-17 45. 37-32 17-22 46. 32x21 16x27 47. 39-33 9-14 48. 19x10 4x15 49. 35-30 12-18 50. 30-24 18-23 51. 33-29 23x34 52. 24-19 34-40 53. 19-13 22-28 -0.04 at 19 ply**)

44. 37-31 22-28 45. 35-30 9-13 46. 19x8 12x3 47. 31-27
 (**47. 43-39 looks better** 3-9 **48. 30-24 9-13 49. 38-33 17-22 50. 31-27 22x31 51. 26x37 28-32 52. 37x28 16-21 53. 28-22** 21-26 **54. 33-29 26-31 55. 29-23 31-37 56. 23-19 13-18 57. 22x13 +0.04 at 25 ply**)
 ... **28-32 48. 27-22 17x28 49. 38x27 3-8 50. 30-24 8-12 51. 24-19 12-18 52. 43-38 4-9 53. 19-13 ? -30.00 at 30 ply**
 (**53. 26-21 is better** 18-23 **54. 21-17 23x14 55. 17-12 28-32 56. 38-33 32x21 57. 12-8 21-27 58. 33-29 27-31 59. 8-3 31-36** 60. 29-24 9-13 **61. 3x25 36-41 62. 24-20 41-47 -0.02 at 29 ply**)

... **16-21 54. 13x22x33 21x32x43 55. 26-21 43-49 56. 21-16 49-44 57. 33-29 44-17 58. 29-23 9-13 -30.00 at 44 ply**

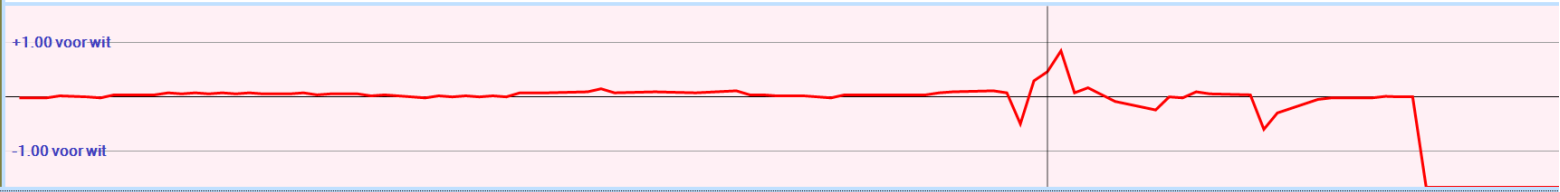



Na ... 39. 17-22 had het als volgt kunnen gaan:

- | | | | | |
|-----------------|-----------------|-----------------|-----------------|--------------------|
| 40. 35-30 6-11 | 50. 29-23 17-21 | 60. 36-27 37-46 | 70. 2-16 22-17 | 80. 13-8 49-32 |
| 41. 39-33 22-27 | 51. 26x17 27-31 | 61. 33-29 4-10 | 71. 29-24 17-44 | 81. 19-13 32-14 |
| 42. 33-29 13-18 | 52. 17-12 16-21 | 62. 24-20 25x14 | 72. 16-32 41-46 | 82. 8-3 14-25 |
| 43. 43-39 11-17 | 53. 12-7 31-37 | 63. 22-17 26-31 | 73. 25-9 46x28 | 83. 34-29 25-39 |
| 44. 30-24 9-13 | 54. 7-2 21-26 | 64. 27x2 531-37 | 74. 23x32 44-49 | 84. 13-8 39-28 |
| 45. 38-33 27-32 | 55. 2-13 37-42 | 65. 23-19 46-41 | 75. 32-28 49-44 | 85. 8-2 28-44 |
| 46. 33-28 32-38 | 56. 13-36 42-48 | 66. 17-11 41-36 | 76. 28-23 44-49 | 86. 24-19 44-28 |
| 47. 42x33 18-22 | 57. 28-22 48-37 | 67. 11-7 37-41 | 77. 9-36 49-44 | 87. 19-13 28-50 |
| 48. 23-19 22-27 | 58. 33-28 3-9 | 68. 28-23 10-15 | 78. 19-13 44-35 | Met winst voor wit |
| 49. 19x8 12x3 | 59. 39-33 9-13 | 69. 7-2 36-22 | 79. 23-19 35-49 | |



Na ... 40. 6-11 had het als volgt kunnen gaan:

- | | | |
|-----------------|-----------------|--|
| 41. 39-33 9-14 | 50. 33-29 16-21 | 59. 44-49 4-9 |
| 42. 37-32 22-27 | 51. 30-24 13-18 | 60. 49-35 8-13 |
| 43. 32x21 16x27 | 52. 23x12 17x8 | 61. 38-33 37-48 |
| 44. 43-39 14-20 | 53. 26x17 27-31 | 62. 35-30 48-37 |
| 45. 35-30 11-16 | 54. 17-11 31-36 | 63. 24-20 25x14 |
| 46. 33-29 13-19 | 55. 11-7 36-41 | 64. 30x2 14-20 |
| 47. 23x14 20x9 | 56. 7-1 41-46 | 65. 2-24 37-48 |
| 48. 29-23 12-17 | 57. 1-6 46-10 | 66. 24x15 48x30 |
| 49. 39-33 9-13 | 58. 6-44 10-37 | Cor stond iets beter, maar meer dan remise zit er niet in. |

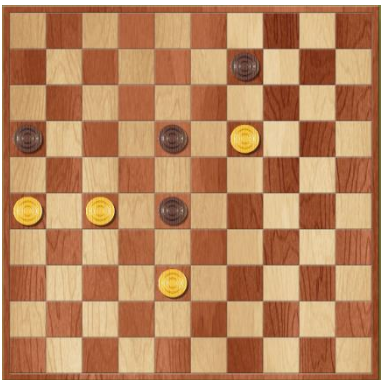

Hier speelde Cor de foutzet 53. 19-13. Hij had kunnen spelen:

- | | | | |
|-----------------|-----------------|---------------|-----------------|
| 53. 26-21 18-23 | 60. 23-29 27-31 | Wat mag niet: | 53.26-21 28-32 |
| 54. 21-17 23x14 | 61. 29-23 25-30 | | 54. 19-13 32x43 |
| 55. 17-12 28-32 | 62. 33-29 31-36 | | 55. 13x4 43-49 |
| 56.38-33 32x21 | 63. 23-10 30-35 | | 56. 4x22 49-32 |
| 57. 12-7 21-27 | 64. 29-24 35-40 | | 57. 27x38 16x18 |
| 58. 7-1 14-20 | 65. 24-20 40-45 | | |
| 59. 1-23 20-25 | 66. 10-4 | | |