

Wit: **Cor Stehouwer**
 Zwart: **Wim van Kasteren**
 Resultaat: **0-3**
 Datum: **6-12-2018**
 Toernooi:
 Plek:
 Ronde:



1. 34-30 20-25 **2.** 40-34 19-23 **3.** 33-29 14-19 **4.** 38-33 10-14 **5.** 42-38 17-22 **6.** 47-42 12-17 **7.** 32-28 23x32 **8.** 37x28 4-10 **9.** 45-40 19-23 **10.** 28x19 13x24 **11.** 29x20 15x24 **12.** 30x19 14x23 **13.** 50-45 7-12 **14.** 34-29 23x34 **15.** 40x29 1-7 **16.** 45-40 9-14 **17.** 40-34 14-19 **18.** 29-24 19x30 **19.** 35x24 22-28 **20.** 33x22x13 8x19x30 **21.** 44-40 30-35 **22.** 38-33 35x44 **23.** 39x50 12-18 **24.** 50-44 7-12 **25.** 44-39 10-14 **26.** 42-38 18-23 **27.** 41-37 14-19 **28.** 37-32 12-18 **29.** 34-30 25x34 **30.** 39x30 5-10 **31.** 43-39 10-15 **32.** 31-27 17-21 **33.** 49-43 15-20 **34.** 30-25 20-24 **35.** 33-28 11-17 **36.** 39-33 6-11 **37.** 43-39 21-26 **38.** 48-43 17-21 **39.** **46-41 11-17**

(2-8 ! **40.** 36-31 26x37x46 **41.** 33-29 24x33x22x31 **42.** 38-33 46x28 **43.** 33x22x13x2 31-36 **44.** 2x24 36-41 **45.** 25-20 41-46 **46.** 20-15 21-26 **47.** 24-33 26-31 **48.** 33x6 31-36 **49.** 6-33 16-21 **-0.28 at 20 ply**)

40. 41-37 17-22 **41.** 28x17 21x12 **42.** 25-20 24x15 **43.** 37-31 26x37x28 **44.** 33x22x13x24 3-9 **45.** 36-31 12-18 **46.** 31-26 (**46.** 38-32 **looks better** 2-7 **47.** 31-26 9-14 **48.** 43-38 7-12 **49.** 24-19 **+0.28 at 17 ply**)

... **23-28 47. 38-33**

(**47.** 39-34 **is better** 2-8 **48.** 24-19 18-23 **49.** 43-39 23x14 **50.** 38-33 **+0.09 at 18 ply**)

... **18-22 48. 27x18 28-32 49. 33-28 -1.06 at 18 ply**

(**49.** 18-13 **is better** 9x18 **50.** 33-28 32x23 **51.** 39-34 18-22 **52.** 34-30 2-8 **53.** 30-25 8-13 **54.** 43-38 13-18 **55.** 38-32 22-27 **56.** 32x21 16x27 **57.** 25-20 27-32 **58.** 20-14 23-29 **59.** 24x33 **draw at 17 ply**)

... **32x23x12 50. 39-33 12-18 51. 33-28 2-8 52. 43-38 8-13 53. 38-32 9-14 54. 32-27 14-19 55. 28-22 -1.66 at 27 ply** (**55.** 26-21 ! 19x30 **56.** 21-17 30-34 **57.** 28-23 18x29 **58.** 27-22 16-21 **59.** 17x26 34-40 **60.** 22-17 29-34 **61.** 17-11 40-44 **62.** 11-7 44-49 **63.** 7-1 **-0.70 at 26 ply**)

... **19x30 56. 27-21**

(**56.** 22-17 **is interessant** 30-35 **57.** 27-22 18x27 **58.** 17-12 35-40 **59.** 12-7 40-45 **60.** 26-21 27-31 **61.** 7-2 16x27 **62.** 2x19 45-50 **63.** 19-23

+1.00 voor wit

-1.00 voor wit

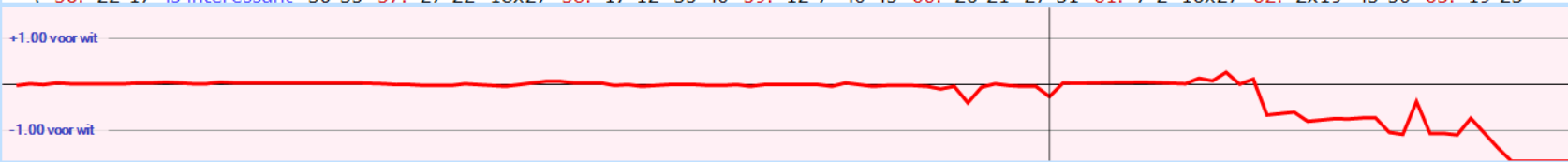

Analyse huidige stelling

zet	diepte	Score	Opponentmove
2-8	8	0.360	28-22 8-13
3-8	8	0.192	39-34 8-13
3-9	8	0.080	41-37 9-14
11-17	7	-0.096	41-37 17-22



46^e zet

Cor speelde 31-26. Door eerst 38-32 te spelen wordt Wim belemmerd en ontstaat na 31-26 de dreiging 32-28.

Maar ook kan:

- | | | | |
|-----|-------------|-----|-------------|
| 46. | 38-32 2-7 | 54. | 32x43 12-18 |
| 47. | 39-33 23-29 | 55. | 43-39 15-20 |
| 48. | 33-28 29x20 | 56. | 31-26 18-23 |
| 49. | 28-22 9-14 | 57. | 26-21 23-29 |
| 50. | 22x13 14-19 | 58. | 21-17 20-25 |
| 51. | 13x24 20x29 | 59. | 17-12 29-34 |
| 52. | 43-39 7-12 | 60. | 49x30 25x34 |
| 53. | 39-33 29x38 | | remise |



47^e zet

Cor ziet niet welke consequenties 38-33 kan hebben.

Hij had ook kunnen spelen:

- | | | | |
|-----|-------------|-----|-------------|
| 47. | 39-34 2-8 | 57. | 43-38 13-18 |
| 48. | 24-19 9-14 | 58. | 24-19 18-23 |
| 49. | 19x10 15x4 | 59. | 19-14 23-29 |
| 50. | 43-39 4-9 | 60. | 14-9 16-21 |
| 51. | 34-30 8-13 | 61. | 26x17 28-33 |
| 52. | 38-33 18-22 | 62. | 38-32 33-39 |
| 53. | 27x18 13x22 | 63. | 32-28 39-43 |
| 54. | 39-34 28x39 | 64. | 17-11 43-49 |
| 55. | 34x43 22-28 | 65. | 9-3 29-34 |
| 56. | 43-38 9-13 | | remise |



49^e zet

Cor speelde het offer 33-28, wat tot problemen leidde.

Cor kan anders te offeren, maar dat lost niets op.

- | | | | |
|-----|-------------|-----|-------------|
| 49. | 18-13 9x18 | 63. | 29-34 17-22 |
| 50. | 33-28 32x23 | 64. | 34-40 25-30 |
| 51. | 39-34 18-22 | 65. | 40-29 30-35 |
| 52. | 34-30 22-27 | 66. | 29-15 22-18 |
| 53. | 43-38 23-28 | 67. | 15-33 18-12 |
| 54. | 24-19 28-32 | 68. | 33-6 35-40 |
| 55. | 38-33 32-37 | 69. | 6-22 40-45 |
| 56. | 19-13 37-41 | 70. | 22-50 2-7 |
| 57. | 13-9 41-47 | 71. | 50-28 45-50 |
| 58. | 9-4 47x35 | 72. | 28-10 7-11 |
| 59. | 4x36 35-8 | 73. | 10-4 11-17 |
| 60. | 36-9 8-17 | 74. | 4-27 50-28 |
| 61. | 9-18 15-20 | 75. | 27-13 12-29 |
| 62. | 18-29 20-25 | 76. | 13-36 29-47 |

Maar wél kan:

- | | | | |
|-----|-------------|-----|-------------|
| 49. | 39-34 32-37 | 59. | 3-17 36-13 |
| 50. | 43-38 37-41 | 60. | 17-28 2-8 |
| 51. | 38-32 9-14 | 61. | 28-23 13-36 |
| 52. | 32-27 14-20 | 62. | 23-7 36-9 |
| 53. | 24-19 41-47 | 63. | 7-23 9-22 |
| 54. | 18-13 47x40 | 64. | 23-7 22-36 |
| 55. | 13-9 40-35 | 65. | 26-21 16x27 |
| 56. | 19-14 35-40 | 66. | 7-16 27-31 |
| 57. | 14x25 40-18 | 67. | 16-2 8-12 |
| 58. | 9-3 18x36 | 68. | 2-35 remise |

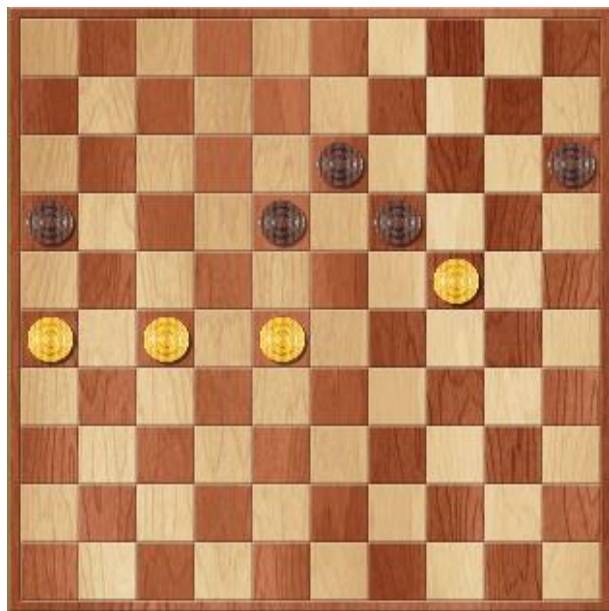

55^e zet

In deze stand was remise nog mogelijk.

24-20 is de aangewezen zet, alhoewel 26-21 ook mogelijkheden leek te hebben.

Bijvoorbeeld:

- | | | | | | |
|-----|-------------|-----|-------------|-----|-------------|
| 55. | 24-20 15x24 | 67. | 41-10 29-47 | 79. | 10-15 33-11 |
| 56. | 28-22 24-30 | 68. | 10-23 47-33 | 80. | 15-10 11-39 |
| 57. | 22-17 30-35 | 69. | 23-10 33-47 | 81. | 10-41 39-34 |
| 58. | 27-21 16x27 | 70. | 10-23 47-20 | 82. | 41-10 34-39 |
| 59. | 17-11 18-23 | 71. | 23-7 20-33 | 83. | 10-41 13-18 |
| 60. | 11-7 23-29 | 72. | 7-23 33-24 | 84. | 41-36 39-22 |
| 61. | 7-1 29-33 | 73. | 23-10 24-47 | 85. | 36-47 22-44 |
| 62. | 1-6 33-38 | 74. | 10-23 47-33 | 86. | 47-36 18-22 |
| 63. | 6-28 38-42 | 75. | 23-10 33-47 | 87. | 26-21 27x16 |
| 64. | 28x14 42-47 | 76. | 10-23 47-15 | 88. | 36x18 |
| 65. | 14-23 47-15 | 77. | 23-41 15-29 | | |
| 66. | 23-41 15-29 | 78. | 41-10 29-33 | | |

Het lijkt erop dat het spelen van 26-21 overmacht moet worden (uiteindelijk 5 om 2 dammen eindspel)

Dragon Dammen blijkt de winst niet te kunnen vinden.

Op de 116^e zet heb ik de damzet 45-50 daarom geforceerd.

Ook de zetten 117 (26-31) en 119 (31-36) zijn door mij geforceerd.

Wie kan de winstgang wel vinden?



- | | | | | | | | |
|-----|-------------|-----|-------------|------|-------------|------|-------------|
| 55. | 26-21 19x30 | 75. | 8-19 16-21 | 95. | 14-10 6-22 | 115. | 5-14 42-38 |
| 56. | 21-17 30-35 | 76. | 19-46 22-4 | 96. | 10-15 42-47 | 116. | 14-10 45-50 |
| 57. | 28-23 18x29 | 77. | 42-38 21-26 | 97. | 15-10 22-6 | 117. | 10-5 26-31 |
| 58. | 17-12 35-40 | 78. | 38-42 3-8 | 98. | 10-14 6-44 | 118. | 5-10 38-47 |
| 59. | 12-7 13-18 | 79. | 42-37 15-20 | 99. | 14-3 27-4 | 119. | 10-5 31-36 |
| 60. | 7-1 18-23 | 80. | 37-48 20-25 | 100. | 3-14 4-13 | 120. | 35-30 50-22 |
| 61. | 1-6 40-45 | 81. | 46-23 50-45 | 101. | 14-10 13-4 | 121. | 30-19 47-42 |
| 62. | 27-22 29-34 | 82. | 23-5 8-2 | 102. | 10-5 47-42 | 122. | 19-35 6-1 |
| 63. | 6-28 38-42 | 83. | 48-37 25-30 | 103. | 46-32 4-36 | 123. | 35-30 49-40 |
| 64. | 22-18 34-39 | 84. | 37-48 30-35 | 104. | 32-49 44-35 | 124. | 30-35 22-44 |
| 65. | 1-12 39-43 | 85. | 5-28 45-1 | 105. | 5-14 36-22 | 125. | 35-19 44-22 |
| 66. | 12-26 43-48 | 86. | 28-6 35-40 | 106. | 49-32 22-11 | 126. | 19-46 |
| 67. | 18-13 45-50 | 87. | 48-42 40-45 | 107. | 14-10 11-33 | | |
| 68. | 13-8 29-34 | 88. | 6-28 2-13 | 108. | 10-4 33-6 | | |
| 69. | 8-2 34-40 | 89. | 42-37 13-27 | 109. | 32-5 35-8 | | |
| 70. | 2-35 40-45 | 90. | 37-46 27-16 | 110. | 5-46 8-17 | | |
| 71. | 26-3 48-25 | 91. | 28-19 1-6 | 111. | 46-5 17-3 | | |
| 72. | 3-26 50-22 | 92. | 19-23 4-31 | 112. | 4-13 3-17 | | |
| 73. | 26-42 45-50 | 93. | 23-10 16-27 | 113. | 13-2 17-44 | | |
| 74. | 35-8 25-3 | 94. | 10-14 31-42 | 114. | 2-35 44-49 | | |



56^e zet

In deze stand was 22-17 de beste zet.
Toch wordt ook dat overmacht.

- 56. 22-17 30-35
- 57. 27-22 18x27
- 58. 17-12 35-40
- 59. 12-7 40-44
- 60. 26-21 44-49
- 61. 21x32 49x27
- 62. 7-1 13-19
- 63. 1-12 19-24
- 64. 12-8 24-29
- 65. 8-21 27-49
- 66. 21-17 29-34
- 67. 17-12 34-39
- 68. 12-7 39-44
- 69. 7-23 44-50