

Analyse Dragon Dammen

1. 32-28 19-23 2. 28x19 14x23 3. 37-32 10-14 4. 41-37 14-19 5. 33-28 17-22 6. 28x17 12x21 7. 39-33 5-10 8. 31-27 10-14 9. 33-28 7-12 10. 34-30 11-17 11. 44-39 21-26 12. 39-33 17-22 13. 28x17 12x21 14. 33-28 20-24 15. 38-33 1-7 16. 43-39 7-11 17. 50-44 14-20 18. 30-25 24-29 19. 33x24 20x29 20. 40-34 29x40 21. 45x34 9-14 22. 34-30 15-20 23. 37-31 26x37 24. 42x31 4-9 25. 31-26 20-24 26. 26x17 11x22x33 27. 39x28 6-11 28. 36-31

(28. 47-42 looks better 11-17 29. 42-38 24-29 30. 27-22 18x27 31. 32x21x12 23x32x43 32. 49x38 8x17 33. 44-39 19-23 34. 39-33 -0.16 at 18 ply)

... **11-17 29. 48-43 24-29 30. 31-26**

(30. 47-42 ! 8-12 31. 46-41 2-7 32. 41-36 3-8 33. 43-38 18-22 34. 27x18 13x22x33 35. 44-40 12-18 36. 40-34 29x40 37. 38x29 23x34 38. 35x44 17-21 39. 30x39 -0.10 at 17 ply)

... **18-22 31. 27x18 13x22x33 32. 43-39 14-20**

(8-12 ! 33. 39x28 9-13 34. 49-43 3-9 35. 43-38 2-8 36. 46-41 16-21 37. 41-37 -1.15 at 19 ply)

33. 39x28 20-24 34. 49-43 8-12

(9-13 ! 35. 46-41 8-12 36. 41-36 12-18 37. 36-31 3-9 38. 47-42 2-8 39. 43-38 18-22 40. 31-27 22x31 41. 26x37 13-18 -0.77 at 20 ply)

35. 46-41 12-18 36. 41-37 3-8

(2-8 is interessant 37. 37-31 8-13 38. 47-42 3-8 39. 43-38 18-22 40. 31-27 22x31 41. 26x37 13-18 42. 37-31 8-13 43. 31-27 18-22 44. 27x18 13x22x33 45. 25-20 24x15 46. 30-24 29x20 -0.46 at 18 ply)

37. 37-31 8-13 38. 47-41 -1.64 at 20 ply

(38. 43-38 ! 18-22 39. 47-42 22x33 40. 44-40 13-18 41. 31-27 17-22 42. 40-34 22x31 43. 26x37 29x40 44. 38x29x20 40-44 45. 20-15 9-14 46. 30-24 19x30 47. 35x24 23-29 48. 24x33 -0.65 at 19 ply)

... **18-22 39. 43-39 22x33 40. 39x28 13-18**

(29-33 !! 41. 28x39 23-28 42. 32x23x14x3 13-19 43. 3x21 16x27x36x47 44. 39-34 47-41 45. 44-39 41-23 46. 25-20 24x15 47. 30-24 19x30 48. 35x24 23x45 49. 24-19 15-20 50. 26-21 2-8 and black wins -30.00 at 19 ply) **41. 41-36**

(41. 31-27 ! 17-21 42. 26x17 18-22 43. 27x18 23x12x21 44. 28-22 29-33 45. 32-28 21-27 46. 28x39 27x18 47. 39-33 18-23 48. 44-39 23-29 49. 33-28 29-33 50. 28-23 19x28 51. 30x19 -1.10 at 20 ply) **9-14 +0.02 at 22 ply**

(18-22 !! 42. 44-40 22x33 43. 40-34 29x40 44. 35x44 24x35 45. 32-27 17-21 46. 26x17 33-38 47. 27-21 16x27 48. 31x22 2-7 49. 17-11 7x16 50. 22-17 16-21 51. 17x26 38-42 -3.02 at 18 ply)

+1.00 voor wit

-1.00 voor wit

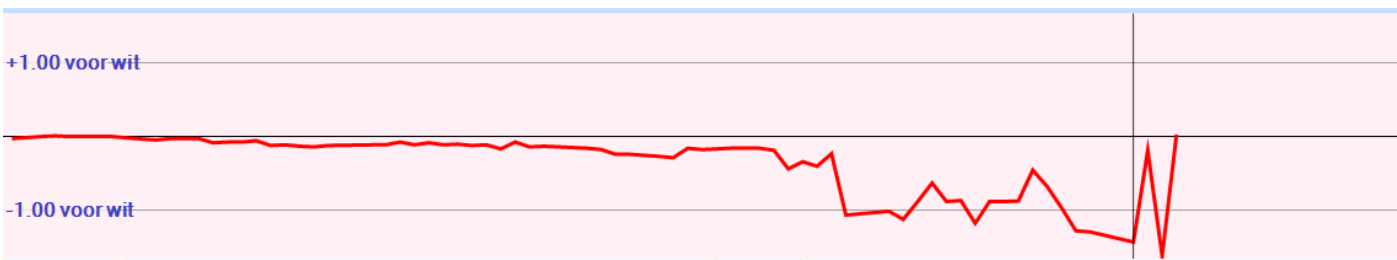

Analyse KingsRow

1. 32-28 {34-30(0/29)* 34-29(0/28)* 31-27(0/31)? 32-27(0/31)? 31-26(0/28)? 32-28(0/26)? 33-29(2/26)? 33-28(2/26)? 35-30(6/26)?}
19-23 {17-22(0/28)* 17-21(0/25)* 20-25(0/25)? 18-23(0/25)? 19-23(0/24)? 16-21(-2/27)? 18-22(-2/27)? 19-24(-2/24)? 20-24(-2/24)?}
2. 28x19 {28x19(0/23)*}
14x23 {14x23(0/22)* 13x24(-4/16)?}
3. 37-32 {37-32(0/21)* 34-29(0/21)* 34-30(0/20)? 31-27(0/18)? 31-26(0/16)? 33-28(2/17)? 35-30(4/13)? 33-29(4/11)? 38-32(6/9)?}
10-14 {10-14(0/20)* 17-21(-2/17)? 20-25(-2/16)? 9-14(-2/13)? 17-22(-4/15)? 13-19(-4/12)? 18-22(-6/15)? 20-24(-6/14)?}
4. 41-37 {34-29(0/19)* 41-37(0/19)* 34-30(0/18)? 31-27(0/15)? 31-26(2/13)? 35-30(4/11)? 32-27(4/11)? 33-29(4/9)? 33-28(4/9)? 42-37(4/9)? 32-28(10/3)?}
14-19 {5-10(0/18)* 14-19(0/18)* 17-21(0/16)? 20-25(-2/8)? 16-21(-2/6)? 13-19(-4/5)? 4-10(-4/3)?}
5. 33-28 {34-29(0/17)* 46-41(0/13)* 31-27(0/13)? 34-30(0/12)? 35-30(4/13)? 32-27(4/9)? 47-41(4/7)? 31-26(4/7)? 33-29(4/7)? 33-28(6/7)?}
17-22 {17-22(6/6)*}
6. 28x17 {28x17(6/5)*}
12x21 {12x21(6/4)*}
7. 39-33 {34-29(6/4)* 39-33(6/3)* 31-26(6/4)? 31-27(6/2)? 46-41(6/1)? 35-30(8/2)? 38-33(8/1)? 34-30(8/1)?}
5-10 {5-10(6/2)* 20-24(0/8)? 20-25(0/4)? 9-14(0/2)? 19-24(-2/7)?}
8. 31-27 {44-39(6/1)* 31-26(6/4)* 31-27(6/1)? 35-30(6/1)? 46-41(8/1)?}
10-14 {10-14(6/0)* 20-24(4/1)? 20-25(0/2)?}
9. 33-28 {diepte 18, 5.1 sec, 33-28,2 44-39,2 35-30,2 34-30,4 46-41,4 47-41,6 37-31,6 43-39,12 36-31,12 34-29,16 33-29,34 27-22,102 32-28,324 hv 33-28 21-26 44-39 7-12 39-33 11-17 35-30 20-24 30-25 17-22 28x17}
7-12 {diepte 19, 5.5 sec, 7-12,2 11-17,2 20-24,2 21-26,2 4-10,0 20-25,0 8-12,0 23-29,-100 18-22,-202 19-24,-302 hv 7-12 44-39 21-26 39-33 11-17 50-44 1-7 44-39 7-11 34-30 17-22}
10. 34-30 {diepte 18, 3.9 sec, 35-30,2 44-39,2 34-30,4 46-41,4 43-39,4 38-33,6 37-31,6 47-41,8 34-29,26 36-31,26 28-22,106 27-22,112 hv 35-30 20-24 30-25 21-26 38-33 11-17 42-38 17-22 28x17 12x21 47-42}
11-17 {diepte 19, 4.8 sec, 11-17,4 21-26,4 20-24,4 1-7,2 4-10,0 2-7,0 12-17,0 20-25,-98 23-29,-102 18-22,-196 19-24,-298 hv 11-17 44-39 21-26 39-33 17-22 28x17 12x21 30-25 6-11 33-28 1-6}
11. 44-39 {diepte 19, 5.1 sec, 44-39,4 30-25,4 46-41,4 40-34,4 38-33,4 43-39,6 37-31,6 47-41,8 36-31,38 30-24,96 27-22,104 28-22,106 hv 44-39 21-26 39-33 17-22 28x17 12x21 30-25 6-11 33-28 20-24 50-44}
21-26 {diepte 19, 5.3 sec, 21-26,4 20-24,4 6-11,4 1-7,2 4-10,0 2-7,-2 20-25,-98 23-29,-102 17-22,-192 18-22,-196 19-24,-302 hv 21-26 30-25 17-22 28x17 12x21 46-41 1-7 50-44 20-24 40-34 6-11}
12. 39-33 {diepte 18, 5.2 sec, 39-33,4 30-25,4 50-44,4 38-33,6 40-34,6 49-44,6 37-31,6 47-41,8 46-41,10 39-34,10 36-31,40 28-22,96 30-24,100 27-22,110 27-21,114 hv 39-33 17-22 28x17 12x21 30-25 6-11 35-30 20-24 40-35 11-17 50-44}
17-22 {diepte 18, 3.8 sec, 17-22,4 20-24,4 4-10,0 26-31,-86 16-21,-90 23-29,-92 17-21,-100 1-7,-122 6-11,-126 20-25,-182 18-22,-254 2-7,-272 19-24,-296 hv 17-22 28x17 12x21 30-25 6-11 40-34 11-17 34-30 20-24 50-44 1-7}
13. 28x17 {diepte 7, 0.0 sec, 28x17,4 hv 28x17 12x21 30-25 6-11 46-41 20-24 50-44 11-17}
12x21 {diepte 7, 0.0 sec, 12x21,4 hv 12x21 30-25 6-11 50-44 23-28 32x12 21x41 46x37 8x17}
14. 33-28 {diepte 17, 3.8 sec, 33-28,4 30-25,4 50-44,6 49-44,6 46-41,8 40-34,10 47-41,14 36-31,48 30-24,94 27-22,98 33-29,212 32-28,256 43-39,298 37-31,338 hv 33-28 2-7 50-44 7-11 30-25 20-24 38-33 11-17 44-39 17-22 28x17}
20-24 {diepte 18, 4.8 sec, 2-7,4 8-12,4 1-7,4 6-11,4 20-24,4 4-10,2 23-29,-96 20-25,-112 26-31,-138 18-22,-190 19-24,-286 hv 2-7 50-44 7-11 38-33 11-17 42-38 17-22 28x17 21x12 47-42 6-11}
15. 38-33 {diepte 18, 5.1 sec, 50-44,4 38-33,4 30-25,4 43-39,6 49-44,6 37-31,6 46-41,8 40-34,8 47-41,12 36-31,14 27-22,20 28-22,28 hv 50-44 6-11 44-39 1-6 37-31 26x37 42x31 21-26 47-42 26x37 42x31}
1-7 {diepte 18, 5.1 sec, 6-11,4 14-20,4 1-7,4 2-7,2 8-12,2 24-29,2 4-10,0 15-20,-2 26-31,-162 18-22,-194 23-29,-272 hv 6-11 50-44 11-17 42-38 17-22 28x17 21x12 33-28 1-7 47-42 15-20}

16. 43-39 {diepte 18, 5.1 sec, 50-44,2 42-38,2 30-25,4 46-41,6 49-44,6 37-31,6 43-38,6 43-39,8 40-34,8 28-22,14 47-41,14 36-31,48 33-29,220 27-22,284 hv 50-44 7-11 42-38 14-20 47-42 24-29 33x24 20x29 30-25 11-17 46-41}
7-11 {diepte 18, 3.6 sec, 6-11,6 7-11,4 7-12,4 8-12,4 14-20,4 4-10,4 15-20,0 24-29,-20 18-22,-94 26-31,-98 23-29,-176 hv 6-11 42-38 11-17 47-42 15-20 49-43 17-22 28x17 21x12 30-25 4-10}
17. 50-44 {diepte 18, 4.7 sec, 42-38,4 49-43,4 50-44,6 46-41,8 30-25,8 40-34,12 37-31,12 28-22,14 48-43,14 39-34,18 49-44,24 36-31,38 47-41,42 33-29,218 27-22,282 hv 42-38 11-17 47-42 14-20 30-25 9-14 49-43 4-9 46-41 17-22 28x17}
14-20 {diepte 19, 4.0 sec, 11-17,8 2-7,8 14-20,6 8-12,6 23-29,6 15-20,0 4-10,0 24-29,-2 26-31,-94 18-22,-100 hv 11-17 42-38 17-22 28x17 21x12 47-42 6-11 30-25 11-17 46-41 14-20}
18. 30-25 {diepte 19, 5.1 sec, 37-31,6 49-43,6 30-25,10 42-38,14 48-43,16 28-22,18 46-41,20 40-34,30 39-34,30 36-31,40 47-41,54 27-22,88 33-29,216 hv 37-31 26x37 32x41 21x32 28x37 11-17 42-38 8-12 49-43 9-14 30-25}
24-29 {diepte 19, 4.1 sec, 11-17,8 9-14,6 24-29,4 8-12,2 2-7,0 18-22,-92 26-31,-94 24-30,-94 23-29,-296 4-10,-390 hv 11-17 25x14 9x20 42-38 17-22 28x17 21x12 33-28 6-11 39-34 20-25}
19. 33x24 {diepte 22, 3.5 sec, 33x24,4 25x14,8 hv 33x24 20x29 37-31 26x37 32x41 21x32 28x37 11-17 37-32 9-14 42-38}
20x29 {diepte 22, 4.4 sec, 20x29,2 19x30,-94 hv 20x29 37-31 26x37 32x41 21x32 28x37 9-14 37-32 15-20 42-38 20-24}
20. 40-34 {diepte 18, 4.8 sec, 37-31,4 40-34,6 39-33,10 39-34,10 48-43,14 28-22,20 36-31,46 46-41,92 27-22,100 47-41,100 49-43,104 25-20,106 35-30,106 42-38,190 hv 37-31 26x37 32x41 21x32 28x37 9-14 37-32 11-17 42-38 17-22 47-42}
29x40 {diepte 7, 0.0 sec, 29x40,12 hv 29x40 45x34 11-17 49-43 17-22 28x17 21x12 34-29 23x34}
21. 45x34 {diepte 7, 0.0 sec, 45x34,12 hv 45x34 11-17 46-41 17-22 28x17 21x12 39-33 19-24}
9-14 {diepte 18, 4.4 sec, 11-17,8 9-14,6 15-20,4 4-10,4 8-12,0 2-7,0 26-31,-88 18-22,-100 23-29,-104 19-24,-194 hv 11-17 42-38 17-22 28x17 21x12 34-30 6-11 47-42 11-17 46-41 15-20}
22. 34-30 {diepte 18, 4.8 sec, 39-33,8 49-43,10 34-30,12 42-38,12 37-31,16 47-41,32 36-31,46 28-22,82 46-41,86 35-30,102 25-20,112 34-29,112 48-43,178 27-22,188 44-40,214 hv 39-33 15-20 46-41 20-24 44-39 11-17 42-38 17-22 28x17 21x12 33-28}
15-20 {diepte 19, 5.5 sec, 15-20,14 4-10,-2 14-20,-4 23-29,-8 26-31,-90 4-9,-94 11-17,-96 2-7,-98 19-24,-144 8-12,-182 18-22,-196 3-9,-200 hv 15-20 49-43 20-24 43-38 2-7 37-31 26x37 42x31 7-12 47-42 21-26}
23. 37-31 {diepte 18, 3.9 sec, 39-33,14 42-38,14 49-43,14 37-31,16 46-41,18 39-34,18 48-43,26 47-41,32 36-31,44 28-22,82 30-24,108 27-22,178 44-40,212 hv 39-33 20-24 44-39 11-17 42-38 17-22 28x17 21x12 47-42 6-11 49-43}
26x37 {diepte 7, 0.0 sec, 26x37,12 hv 26x37 42x31 21-26 47-42 26x37 42x31 20-24 46-41}
24. 42x31 {diepte 20, 3.7 sec, 32x41,18 42x31,20 hv 32x41 21x32 28x37 16-21 37-32 11-16 41-37 21-27 32x21 16x27 30-24}
4-9 {diepte 19, 4.8 sec, 20-24,20 21-26,14 4-9,12 2-7,8 8-12,8 11-17,6 3-9,4 4-10,-78 23-29,-100 19-24,-204 18-22,-274 hv 20-24 49-43 24-29 43-38 29-33 38x29 23x43 48x39 21-26 30-24 26x37}
25. 31-26 {diepte 19, 4.6 sec, 47-42,14 31-26,16 46-41,16 49-43,18 44-40,30 39-34,38 47-41,56 39-33,72 48-42,74 30-24,104 48-43,140 28-22,162 27-22,194 hv 47-42 20-24 46-41 21-26 41-37 11-17 49-43 17-21 43-38 8-12 27-22}
20-24 {diepte 20, 4.6 sec, 20-24,8 11-17,4 2-7,2 23-29,2 18-22,-36 8-12,-108 19-24,-310 hv 20-24 26x17 11x33 39x28 6-11 47-42 11-17 42-38 24-29 27-22 18x27}
26. 26x17 {diepte 7, 0.0 sec, 26x17,28 hv 26x17 11x33 39x28 14-20 25x14 19x10 28x19 6-11}
11x33 {diepte 22, 4.1 sec, 11x33,18 11x31,4 hv 11x33 39x28 6-11 46-41 11-17 48-43 14-20 25x14 19x10 28x19 18-22}
27. 39x28 {diepte 7, 0.0 sec, 39x28,16 hv 39x28 2-7 48-43 7-12 47-41}
6-11 {diepte 19, 3.6 sec, 6-11,16 24-29,14 8-12,4 14-20,2 2-7,0 23-29,-72 16-21,-80 18-22,-332 hv 6-11 47-42 11-17 42-38 24-29 27-22 18x27 32x12 23x43 49x38 8x17}

28. 36-31 {diepte 18, 3.6 sec, **47-42,10** 48-43,12 48-42,24 **36-31,28** 46-41,30 47-41,32 49-43,42 44-40,48 44-39,84 28-22,110 27-22,208 27-21,230 25-20,264 hv 47-42 24-29 42-38 11-17 27-22 18x27 32x12 23x43 49x38 8x17 44-39}

11-17 {diepte 19, 3.9 sec, 11-17,38 8-12,4 23-29,0 24-29,0 2-7,-2 14-20,-4 16-21,-82 18-22,-332 hv 11-17 48-43 24-29 47-42 2-7 43-38 18-22 27x18 13x33 49-43 8-12}

29. 48-43 {diepte 18, 3.5 sec, 48-43,18 46-41,20 49-43,22 31-26,44 47-41,50 47-42,82 44-40,92 48-42,92 44-39,96 27-22,236 27-21,246 25-20,280 28-22,334 hv 48-43 24-29 46-41 2-7 41-36 8-12 47-42 18-22 27x18 13x33 43-39}

24-29 {diepte 20, 5.4 sec, **2-7,26** **24-29,16** 23-29,12 8-12,8 14-20,6 17-21,-2 16-21,-78 17-22,-88 18-22,-336 hv 2-7 46-41 24-29 41-36 18-22 27x18 13x33 43-39 7-12 39x28 12-18}

30. 31-26 {diepte 18, 4.5 sec, **47-42,16** 46-41,16 **31-26,68** 47-41,84 44-40,84 43-39,92 43-38,98 30-24,102 44-39,104 27-22,258 27-21,260 25-20,280 28-22,322 hv 47-42 2-7 46-41 8-12 44-40 18-22 27x18 13x33 43-38 12-18 31-26}

18-22 {diepte 19, 4.2 sec, 18-22,84 2-7,44 8-12,30 14-20,2 17-21,-20 16-21,-76 29-34,-84 29-33,-92 17-22,-104 19-24,-382 hv 18-22 27x18 13x33 43-39 8-12 39x28 9-13 49-43 3-9 43-38 2-8}



Barend speelt 30. 31-26?

Dragon dammen en Kingsrow geven aan dat hierdoor extra nadeel ontstaat.

Schijfverlies is te voorkomen door:

30. 47-42 2-7 31. 46-41 8-12 32. 41-36 18-22 33. 27x18 13x33 34. 31-27 17-21
35. 43-39 14-20 36. 39x28 20-24 en daarna mogelijk: 37. 42-38 7-11 38. 49-43 3-8
39. 28-22 12-17 40. 22-18 23x12 41. 44-40 8-13 42. 43-39 13-18 43. 36-31 18-23
44. 39-34 12-18 45. 31-26 9-14 46. 27-22 17x37 47. 26x6 37-41 48. 6-1 41-46
49. 1-6 18-22 50. 6x50 23-28 51. 34x32 46x45 met remise

31. 27x18 {diepte 7, 0.0 sec, 27x18,20 hv 27x18 13x33 43-39 33-38 32x43 23-28 44-40 8-12}

13x33 {diepte 7, 0.0 sec, 13x33,28 hv 13x33 46-41 33-38 32-27 38-42 47x38 23-28}

32. 43-39 {diepte 17, 3.4 sec, 43-39,86 46-41,86 47-42,90 43-38,90 44-40,98 47-41,112 44-39,112 32-27,128 26-21,196 30-24,198 32-28,218 25-20,414 hv 43-39 9-13 39x28 8-12 49-43 13-18 43-38 3-8 46-41 29-34 30x39}

14-20 {diepte 18, 3.7 sec, **8-12,88** 9-13,86 8-13,60 2-7,56 **14-20,40** 16-21,12 33-38,6 29-34,2 17-21,-52 23-28,-86 17-22,-86 19-24,-294 hv 8-12 39x28 9-13 49-43 3-9 43-38 2-8 46-41 16-21 41-37 21-27}



Wim speelt 32. ... 14-20?

Dragon Dammen en Kingsrow geven beide 8-12 aan als betere zet.

Volgens Kingsrow kan volgen:

32. ... 8-12 33. 39x28 9-13 34. 49-43 3-9 35. 43-39 2-8 36. 46-41 17-21
37. 26x17 12x21 38. 32-27 21x32 39. 28x37 29-34 40. 47-42 34x43
41. 44-39 43x34 42. 30x39 met schijfwinst

33. 39x28 {diepte 22, 3.7 sec, 39x28,58 25x14,102 hv 39x28 20-24 46-41 8-12 41-36 12-18 49-43 3-8 36-31 8-13 47-42}

20-24 {diepte 18, 5.0 sec, 20-24,58 9-13,2 2-7,0 8-12,-38 16-21,-70 17-21,-72 17-22,-76 29-33,-76 29-34,-76 8-13,-84 19-24,-88 9-14,-486 hv 20-24 46-41 8-12 41-37 9-13 49-43 3-9 37-31 12-18 47-42 2-7}

34. 49-43 {diepte 19, 5.2 sec, **46-41,26** **49-43,80** 25-20,96 47-42,98 47-41,98 44-40,114 44-39,132 32-27,286 28-22,288 26-21,438 hv 46-41 9-13 49-43 13-18 41-37 8-13 37-31 18-22 43-39 22x33 39x28}

8-12 {diepte 19, 4.4 sec, **9-14,92** 8-13,72 2-7,56 9-13,54 **8-12,52** 16-21,20 29-34,-24 17-21,-60 29-33,-74 17-22,-82 hv 9-14 46-41 8-12 41-37 3-9 43-38 2-8 37-31 9-13 31-27 17-21}



Barend speelt hier 34. 49-43.

Kingsrow geeft aan 46-41 als betere zet, met mogelijke zetten:

34. 46-41 9-13 35. 41-37 13-18 36. 49-43 8-13 37. 37-31 18-22 38. 43-39 22x33
39. 39x28 13-18 40. 31-27 3-9 41. 47-42 17-21 42. 26x17 18-22 43. 27x18 23x21
44. 42-38 21-27 45. 32x21 16x27 46. 44-39 27-31 47. 39-33 9-13 48. 28-22 29-34
49. 30x39 31-36 50. 22-17 2-7 51. 39-34 19-23 52. 38-32 36-41 53. 35-30 24x35
54. 25-20 23-29 55. 33x24 41-46 56. 17-12 46x14x25x39 57. 12x1 remise

Wim antwoordt na 34. 49-43 met 8-12.

Hij verspeelt een gedeelte van zijn voordeel.

Dragon Dammen geeft aan:

34. ... 9-13 35. 46-41 8-12 36. 41-36 12-18 37. 36-31 3-9 38. 47-42 2-8
39. 43-38 18-22 40. 31-27 22x31 41. 26x37 13-18 (Kingsrow waardering is 18)
(remise na 42. 37-31 18-22 43. 44-40 22x33 44. 31-26 8-13 45. 40-34 29x40
46. 38x20 40-45 47. 30-24 19x30 48. 35x24 23-29 49. 24x33 45-50 50. 42-37 50x22 51. 20-15 9-14 52. 25-20 14x25
53. 15-10 22-36 54. 10-5 13-18 55. 5-28 36-22 56. 28-50 18-23 57. 37-31 22x36
58. 50x6 23-29 59. 6-1 29-33 60. 1-6 36-41 61. 6x50 41x23)

Kingsrow geeft (inclusief eindspel) aan:

34. ... 8-13 35. 46-41 9-14 36. 47-42 3-9 37. 43-38 13-18 38. 41-36 16-21 39. 36-31 18-22 40. 44-40 22x33
41. 40-34 29x40 42. 38x20 40-45 43. 30-24 19x30 44. 35x24 23-29 45. 24x33 45-50 46. 32-28 50-45 47. 42-37 45-7
48. 20-15 7-45 49. 37-32 45-18 50. 31-27 18x36 51. 28-23 2-8 52. 25-20 14x25 53. 23-19 36-13 54. 15-10 13x27
55. 10-5 27-22 56. 5-10 21-27 57. 10-37 22-44 58. 37-5 17-21 59. 26x17 44x6 60. 5-37 8-12 61. 37-10 27-31
62. 10-41 31-36 63. 41-10 12-17 64. 10-19 17-22 65. 19-23 22-27 66. 23-37 6-39 67. 37-5 39-33 68. 5-23 33-20
69. 23-12 20-14 70. 12-7 14-46 71. 7-11 9-14 72. 11-17 25-30 73. 17-8 14-20 74. 8x35 20-24 75. 35x31 36x27

35. 46-41 {diepte 18, 4.4 sec, 46-41,36 25-20,92 47-42,114 47-41,120 43-38,134 44-40,134 44-39,140 43-39,142 28-22,274 32-27,292 26-21,772 hv 46-41 9-14 41-37 3-9 43-38 12-18 38-33 29x27 26-21 23x41 21x23}

12-18 {diepte 19, 5.3 sec, 9-14,60 12-18,56 2-8,56 9-13,40 2-7,40 3-8,38 16-21,18 29-34,1 29-33,-76 17-22,-94 17-21,-100 hv 9-14 41-37 3-9 43-38 29-34 30x39 14-20 25x3 12-18 3x21 16x27}

36. 41-37 {diepte 19, 5.4 sec, **41-36,40** **41-37,52** 25-20,102 47-42,122 43-38,124 44-40,142 43-39,176 44-39,216 32-27,298 28-22,720 26-21,796 hv 41-36 9-13 36-31 3-9 47-42 2-7 43-38 16-21 31-27 17-22 28x17}

3-8 {diepte 19, 4.1 sec, **2-8,56** 9-13,54 2-7,34 **3-8,28** 16-21,28 18-22,26 9-14,0 17-21,-12 29-34,-24 29-33,-74 17-22,-106 hv 2-8 37-31 8-13 47-42 3-8 43-38 18-22 31-27 22x31 26x37 13-18}

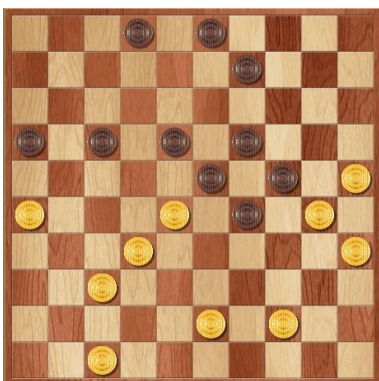

Wim speelt 36. ... 3-8 terwijl Kingsrow 2-8 als de beste zet ziet.

Echter, volgens Dragon Dammen kan na 2-8 volgen: 37. 37-31 8-13 38. 47-42 3-8
39. 43-38 18-22 40. 31-27 22x31 41. 26x37 13-18 42. 37-31 8-13 43. 31-27 18-22
44. 27x18 13x33 45. 25-20 24x15 46. 30-24 29x20 47. 38x18

Kingsrow heeft hierop nog een variant door 37. 37-31 9-13 38. 43-38 18-22
39. 47-42 22x33 40. 31-27 13-18 41. 44-40 8-12 42. 26-21 17x26 43. 25-20 24x15
44. 27-22 18x27 45. 32x21 16x27 46. 30-24 19x30 47. 35x24 29x20 48. 38x7 3-9
49. 7-2 9-14 50. 40-35 20-25 51. 42-38 14-20 52. 2-7 26-31 53. 35-30 25x34
54. 7x40 20-25

37. 37-31 {diepte 18, 4.6 sec, **43-38,28** **37-31,36** 47-42,44 44-40,96 25-20,102 47-41,118 43-39,148 44-39,168 32-27,284 28-22,714 26-21,2620 hv 43-38 16-21 37-31 18-22 47-42 22x33 44-40 2-7 31-27 33-39 27x16}
 8-13 {diepte 19, 5.2 sec, 8-13,56 2-7,38 18-22,30 16-21,8 8-12,-2 9-14,-6 9-13,-52 29-33,-84 17-21,-86 29-34,-88 17-22,-110 hv 8-13 47-42 2-8 43-38 18-22 31-27 22x31 26x37 13-18 44-39 8-12}
38. 47-41 {diepte 18, 3.8 sec, **47-42,56** 43-38,92 44-40,94 25-20,126 **47-41,136** 44-39,186 31-27,218 43-39,220 32-27,328 28-22,732 26-21,872 hv 47-42 2-8 43-38 18-22 31-27 22x31 26x37 13-18 44-40 8-12 37-31}
18-22 {diepte 19, 5.4 sec, **29-33,176** **18-22,160** 2-7,154 2-8,108 16-21,18 17-21,1 29-34,-10 9-14,-68 17-22,-76 hv 29-33 28x39 23-28 32x3 13-19 3x21 16x47 39-34 18-22 34-29 24x33}
39. 43-39 {diepte 19, 4.2 sec, **31-27,184** 41-36,240 41-37,248 25-20,260 44-40,280 **43-39,286** 32-27,434 43-38,562 44-39,620 26-21,874 hv 31-27 22x33 43-39 33-38 32x43 29-33 39x28 23x21 44-39 21-27 41-36}
 22x33 {diepte 7, 0.0 sec, 22x33,76 hv 22x33 39x28 29-33 28x39 23-28 32x3 13-19 3x21 16x47}
40. 39x28 {diepte 7, 0.0 sec, 39x28,76 hv 39x28 29-33 28x39 23-28 32x3 13-19 3x21 16x47 26-21}
13-18 {diepte 19, 5.1 sec, **29-33,330** **13-18,62** 2-8,3 2-7,3 9-14,-4 17-22,-24 17-21,-44 16-21,-76 29-34,-96 hv 29-33 28x39 13-18 39-33 18-22 44-39 23-29 32-27 29x38 27x18 16-21}

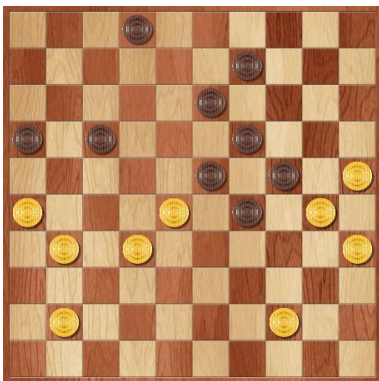

Wim speelt 40. ... 13-18?

Hij had de partij kunnen beslissen.

Maar de combinatie kreeg hij niet gevonden.

En ook Barend dacht dat de combinatie niet mogelijk was:

Maar die zat er wel in:

40. ... 29-33 41. 28x39 23-28 42. 32x3 13-19 43. 3x21 16x47

Daarna winst, bijvoorbeeld door: 44. 39-34 47-41 45. 34-29 24x33 46. 25-20 33-38

47. 20-15 19-24 48. 30x19 41x5 49. 44-39 38-42 50. 35-30 42-48 51. 39-34 48-42

52. 30-24 42x20 53. 15x24 2-8 54. 34-30 5-46 55. 26-21 8-12 56. 24-20 46-41

57. 20-15 41-14 58. 30-25 14-41 59. 25-20 41-46

41. 41-36 {diepte 19, 3.6 sec, **31-27,56** 25-20,172 44-40,228 **41-36,244** 44-39,300 41-37,348 32-27,456 28-22,2438 26-21,3980 hv 31-27 17-21 26x17 18-22 27x18 23x21 28-22 29-33 41-37 2-8 32-28}
9-14 {diepte 19, 4.7 sec, **18-22,238** 2-8,234 16-21,16 2-7,6 9-13,1 **9-14,0** 17-21,-54 29-34,-74 17-22,-78 29-33,-78 hv 18-22 44-40 22x33 40-34 29x40 35x44 24x35 32-27 17-21 26x17 33-38}
 {diepte 19, 4.0 sec, 31-27,0 26-21,706 44-40,790 44-39,896 28-22,1002 25-20,1062 32-27,2528 hv 31-27 17-21 26x17 18-22 27x18 23x21 36-31 2-7 31-27 21-26 28-23}

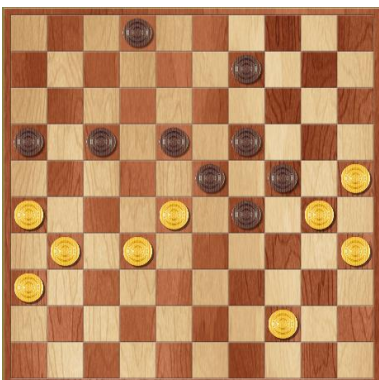

Barend heeft 41. 41-36 gespeeld?

Hierna heeft hij theoretisch een verloren stand.

Hij had hier nog remise kunnen forceren:

41. 31-27 17-21 42. 26x17 18-22 43. 27x18 23x21 44. 28-22 29-33 45. 41-37 2-8 46.

32-28 21-27 47. 22x31 33x22 48. 37-32 16-21 49. 31-26 22-27 50. 26x17 27x38 51.

17-11 38-42 52. 11-6 42-47 53. 6-1 9-14 54. 1-6 47-38 55. 44-39 38-42 56. 39-34 8-

13 57. 34-29 24x33 58. 6x39 13-18 59. 39-48 42-47 60. 25-20 14x34 61. 48x22 *

Of met risico op overmacht een doorbraak kunnen forceren zoals in de analyse van Dragon Dammen.

Wim profiteert niet. Hij speelt 41. ... 9-14? De stand is weer helemaal in evenwicht.

Barend biedt remise aan wat Wim direct accepteert.

Wim had het meeste voordeel kunnen halen door te starten met een tempozet: 41. ... 2-8 42. 44-40 18-22

43. 40-34 29x40 44. 35x44 24x35 45. 25-20 22x33 46. 32-27 16-21 47. 27x16 23-29

Daarna is winst mogelijk door bijvoorbeeld: 48. 31-27 29-34 49. 26-21 17x26 50. 16-11 34-39 51. 11-6 39x50

52. 6-1 50-45 53. 20-15 9-14 54. 27-22 8-13 55. 22-17 35-40 56. 1-12 40-44 57. 12-1 45-50 58. 1-12 14-20

59. 15x24 19x30 60. 12-3 44-49 61. 36-31 26x37 62. 3-25 30-35 63. 17-11 37-42 64. 25-3 49-16 65. 11-6 42-47

66. 6-1 13-18 67. 1x42 47x24