

Analyse Dragon Dammen

1. 32-28 18-23 2. 33-29 23x32 3. 37x28 19-24 4. 39-33 14-19 5. 44-39 20-25 6. 29x20 25x14 7. 41-37 19-23 8. 28x19 14x23 9. 34-29 23x34 10. 40x29 10-14 11. 37-32 5-10 12. 46-41 12-18 13. 41-37 7-12 14. 50-44 14-19 15. 35-30 10-14 16. 30-25 1-7 17. 44-40 18-23 18. 29x18 12x23 19. 33-28 7-12 20. 39-33 12-18 21. 43-39 8-12 22. 49-43 2-8 23. 31-27 17-22 24. 28x17 11x22x31 25. 36x27 15-20 26. 39-34 4-10 27. 40-35 10-15 28. 34-30 23-29 29. 33x24 20x29 30. 43-39 19-23 31. 38-33 29x38 32. 42x33 14-19 33. 33-28 15-20 34. 25x14 9x20 35. 37-31 20-24 36. 30-25 3-9 37. 47-42 9-14 38. 42-37 6-11 39. 45-40 11-17 40. 48-43 17-21 41. 31-26 12-17 42. 28-22 17x28 43. 26x17 24-29 44. 40-34 29x40 45. 35x44 19-24 46. 39-34 13-19 47. 43-38 24-29 48.

25-20 ? -30.00 at 25 ply

(48. 34-30 is better 8-13 49. 44-39 29-34 50. 39-33 28x39 51. 27-22 18x27 52. 32x21 16x27 53. 17-11 14-20 54. 25x14 19x10 55. 11-7 34x25 56. 7-2 13-18 57. 2-11 23-29 58. 11x44 draw at 24 ply)

... **29x40x49 49. 20x9 18-22 50. 27x18x29 19-24 51. 29x20 16-21**

(8-12 !! 52. 17x8 28-33 53. 38x29 49x21x3x14x25 54. 29-23 16-21 55. 23-18 25-3 56. 18-13 21-27 57. 13-9 3x14x41 and black wins -30.00 at 27 ply)

52. 17x26 8-12 53. 32x23 49x32x14x3 0.00 at 44 ply

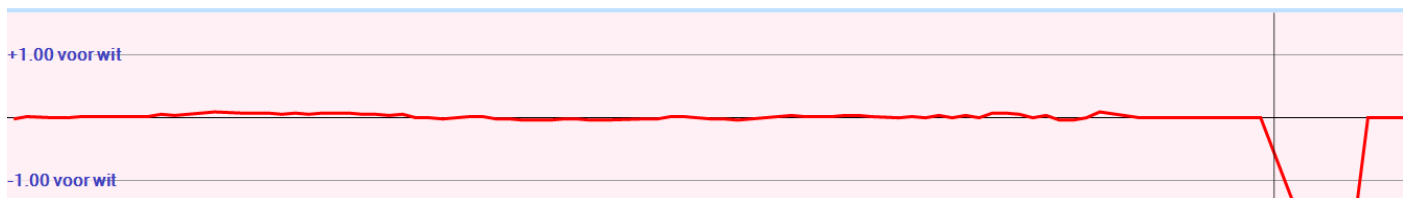

Analyse Kingsrow

- 32-28 {34-29(0/28)* 34-30(0/29)* 31-27(0/31)? 32-27(0/31)? 31-26(0/28)? 32-28(0/26)? 33-29(2/26)? 33-28(2/26)? 35-30(6/26)?}
18-23 {17-22(0/28)* 17-21(0/25)* 20-25(0/25)? 18-23(0/25)? 19-23(0/24)? 16-21(-2/27)? 18-22(-2/27)? 19-24(-2/24)? 20-24(-2/24)?}
- 33-29 {34-29(0/24)* 31-26(0/19)? 33-29(0/18)? 38-32(2/16)? 34-30(4/19)? 35-30(16/11)?}
23x32 {23x32(0/17)*}
- 37x28 {37x28(0/16)* 38x27(4/15)?}
19-24 {20-25(0/15)* 17-22(0/17)* 19-24(0/21)? 20-24(0/16)? 16-21(0/14)? 17-21(0/7)? 19-23(-2/11)? 13-18(-4/10)?}
- 39-33 {39-33(0/20)* 38-33(2/11)?}
14-19 {17-22(0/19)* 13-18(-2/1)? 14-19(-2/1)? 16-21(-6/8)?}
- 44-39 {44-39(-2/0)* 31-26(0/16)?}
20-25 {diepte 18, 3.8 sec, 20-25,-2 17-21,-2 10-14,-2 17-22,-2 16-21,-6 9-14,-8 19-23,-202 12-18,-206 13-18,-208 24-30,-308 hv 20-25 29x20 25x14 41-37 15-20 50-44 17-21 37-32 21-26 47-41 26x37}
- 29x20 {29x20(-4/3)*}
25x14 {25x14(-4/2)* 15x24(-6/3)?}
- 41-37 {50-44(-4/2)* 41-37(-4/1)* 34-30(2/11)?}
19-23 {15-20(-4/0)*}
- 28x19 {diepte 7, 0.0 sec, 28x19,-6 hv 28x19 14x23 37-32 10-14 50-44 5-10 33-29 14-19}
14x23 {diepte 20, 4.4 sec, 14x23,-4 13x24,-6 hv 14x23 35-30 16-21 31-26 21-27 50-44 12-18 46-41 7-12 33-29 10-14}

- 9.** 34-29 {diepte 17, 4.9 sec, 35-30,-6 37-32,-4 46-41,-4 50-44,-4 38-32,-2 47-41,-2 31-26,-2 49-44,-2 34-30,-2 33-29,0 34-29,0 31-27,0 33-28,94 hv 35-30 16-21 31-26 21-27 50-44 12-18 46-41 7-12 33-29 10-14 37-31}
23x34 {diepte 7, 0.0 sec, 23x34,0 hv 23x34 39x30 16-21 31-26 21-27 50-44 12-18}
- 10.** 40x29 {diepte 19, 3.5 sec, 40x29,0 39x30,0 hv 40x29 15-20 37-32 10-15 50-44 5-10 46-41 13-19 41-37 19-24 44-40}
10-14 {diepte 17, 5.4 sec, 15-20,0 10-14,0 9-14,-2 17-21,-2 12-18,-4 16-21,-4 13-19,-4 17-22,-8 13-18,-8 hv 15-20 46-41 10-14 37-32 20-25 45-40 12-18 41-37 5-10 39-34 7-12}
- 11.** 37-32 {diepte 16, 4.7 sec, 35-30,0 37-32,0 46-41,0 45-40,0 39-34,0 49-44,0 50-44,0 38-32,0 47-41,2 33-28,2 31-26,4 29-24,4 31-27,4 29-23,18 hv 35-30 16-21 31-26 21-27 29-24 14-20 46-41 20x29 33x24 5-10 45-40}
5-10 {diepte 17, 6.4 sec, 15-20,0 14-20,-2 16-21,-2 5-10,-2 4-10,-2 12-18,-4 17-21,-4 13-19,-6 14-19,-6 13-18,-8 17-22,-8 hv 15-20 46-41 5-10 41-37 20-25 39-34 12-18 43-39 7-12 32-28 1-7}
- 12.** 46-41 {diepte 16, 4.3 sec, 35-30,-4 46-41,-2 45-40,0 39-34,0 50-44,0 49-44,0 42-37,0 47-41,0 32-28,2 33-28,2 29-24,4 31-26,6 31-27,6 32-27,8 29-23,10 hv 35-30 16-21 31-26 21-27 32x21 11-16 46-41 16x27 30-25 6-11 41-37}
12-18 {diepte 17, 4.3 sec, 15-20,-2 14-20,-2 16-21,-4 12-18,-4 17-21,-6 14-19,-6 13-19,-6 13-18,-8 17-22,-10 hv 15-20 41-37 20-25 45-40 10-15 50-45 12-18 29-24 18-22 40-34 7-12}
- 13.** 41-37 {diepte 17, 5.2 sec, 35-30,-4 41-37,-4 45-40,-2 32-28,-2 49-44,-2 50-44,0 42-37,0 39-34,0 31-26,4 31-27,4 29-23,6 32-27,8 33-28,94 29-24,196 hv 35-30 7-12 41-37 17-21 50-44 1-7 31-26 21-27 32x21 16x27 30-25}
7-12 {diepte 17, 5.2 sec, 14-20,-2 17-21,-4 7-12,-6 14-19,-6 8-12,-8 13-19,-8 17-22,-8 18-22,-16 16-21,-18 18-23,-20 15-20,-96 hv 14-20 45-40 7-12 40-34 1-7 49-44 20-25 29-24 9-14 34-30 25x34}
- 14.** 50-44 {diepte 17, 4.7 sec, 35-30,-6 45-40,-4 49-44,-2 50-44,-2 32-28,-2 33-28,0 47-41,0 39-34,0 31-26,0 29-24,2 31-27,4 29-23,6 32-27,8 hv 35-30 1-7 39-34 17-21 43-39 18-22 50-44 15-20 30-25 21-27 32x21}
14-19 {diepte 17, 4.7 sec, 14-20,-2 1-7,-4 17-21,-4 14-19,-6 2-7,-8 17-22,-8 13-19,-10 18-22,-12 16-21,-18 15-20,-96 18-23,-106 hv 14-20 35-30 20-25 30-24 10-14 33-28 1-7 39-33 17-22 28x17 12x21}
- 15.** 35-30 {diepte 17, 3.7 sec, 35-30,-6 45-40,-4 44-40,-4 32-28,-2 47-41,-2 29-24,-2 31-26,-2 33-28,0 29-23,2 39-34,2 31-27,6 32-27,8 hv 35-30 1-7 30-24 19x30 29-23 18x29 33x35 12-18 44-40 8-12 38-33}
10-14 {diepte 17, 4.1 sec, 1-7,-4 10-14,-6 17-21,-8 9-14,-10 19-23,-10 2-7,-10 17-22,-10 19-24,-10 18-22,-16 16-21,-26 15-20,-90 18-23,-106 hv 1-7 39-34 10-14 30-25 18-23 29x18 12x23 44-40 14-20 25x14 9x20}
- 16.** 30-25 {diepte 18, 5.6 sec, 30-25,-6 33-28,-4 30-24,-4 32-28,-4 45-40,-4 44-40,-4 47-41,-4 31-27,-4 31-26,-2 32-27,0 29-23,2 29-24,64 39-34,88 hv 30-25 1-7 29-24 19x30 25x34 14-20 33-29 18-23 29x18 12x23 38-33}
1-7 {diepte 17, 3.4 sec, 1-7,-6 19-23,-6 4-10,-8 17-21,-8 17-22,-8 2-7,-10 19-24,-10 18-22,-22 16-21,-28 15-20,-88 18-23,-106 14-20,-208 hv 1-7 29-24 19x30 25x34 13-19 33-28 8-13 38-33 18-23 42-38 14-20}
- 17.** 44-40 {diepte 18, 4.0 sec, 29-24,-4 39-34,-4 33-28,-4 31-27,-4 44-40,-4 45-40,-4 47-41,-2 32-27,0 31-26,0 29-23,42 25-20,96 32-28,200 hv 29-24 19x30 25x34 13-19 44-40 8-13 32-28 14-20 38-32 9-14 42-38}
18-23 {diepte 18, 5.1 sec, 18-23,-4 17-21,-4 19-23,-6 4-10,-6 17-22,-8 19-24,-8 18-22,-8 16-21,-20 15-20,-86 14-20,-208 hv 18-23 29x18 12x23 33-29 23x34 40x29 7-12 38-33 12-18 42-38 19-24}
- 18.** 29x18 {diepte 7, 0.0 sec, 29x18,-4 hv 29x18 12x23 39-34 7-12 34-30 12-18 33-29}
12x23 {diepte 21, 5.4 sec, 12x23,-4 13x22,-14 hv 12x23 33-29 23x34 39x30 15-20 38-33 7-12 42-38 20-24 40-35 12-18}
- 19.** 33-28 {diepte 18, 5.2 sec, 33-29,-6 49-44,-4 40-34,-4 39-34,-2 47-41,-2 40-35,-2 31-27,-2 33-28,0 31-26,0 32-27,0 25-20,96 32-28,200 hv 33-29 23x34 40x29 7-12 38-33 2-7 32-28 16-21 29-24 19x30 25x34}
7-12 {diepte 18, 4.7 sec, 16-21,0 7-12,0 13-18,0 15-20,-2 8-12,-2 17-22,-4 4-10,-4 14-20,-4 17-21,-6 23-29,-102 19-24,-204 hv 16-21 38-33 21-26 42-38 7-12 40-34 17-22 28x17 11x22 48-42 6-11}
- 20.** 39-33 {diepte 18, 4.8 sec, 38-33,0 39-33,0 39-34,0 31-27,0 40-35,0 40-34,2 49-44,2 47-41,2 28-22,52 25-20,98 32-27,282 31-26,288 hv 38-33 16-21 31-27 21-26 33-29 23x34 40x29 13-18 43-38 17-22 28x17}
12-18 {diepte 19, 6.2 sec, 12-18,0 13-18,0 14-20,-2 16-21,-2 4-10,-2 2-7,-2 17-22,-2 17-21,-4 15-20,-4 23-29,-104 19-24,-202 hv 12-18 31-27 14-20 25x14 9x20 37-31 8-12 40-34 2-8 43-39 20-24}
- 21.** 43-39 {diepte 18, 4.2 sec, 33-29,-2 40-34,0 43-39,0 31-27,0 49-44,0 40-35,2 47-41,2 31-26,4 25-20,100 28-22,104 32-27,316 hv 33-29 23x34 40x29 8-12 29-24 19x30 25x34 14-19 38-33 9-14 43-39}
8-12 {diepte 19, 6.0 sec, 16-21,2 15-20,0 18-22,0 8-12,0 2-7,0 14-20,-2 4-10,-2 17-21,-2 17-22,-4 23-29,-102 19-24,-202 hv 16-21 31-27 21-26 39-34 17-22 28x17 11x31 36x27 19-24 33-28 14-19}

- 22.** 49-43 {diepte 18, 4.0 sec, 31-27,0 40-34,2 49-44,2 48-43,2 49-43,2 40-35,2 39-34,2 47-41,4 28-22,10 31-26,74 25-20,100 33-29,102 32-27,286 hv 31-27 2-8 40-34 14-20 25x14 9x20 37-31 20-25 49-44 17-22 28x17}
2-8 {diepte 19, 4.8 sec, 14-20,2 2-8,0 16-21,0 17-21,0 4-10,0 15-20,-4 3-8,-6 2-7,-6 18-22,-72 23-29,-102 17-22,-110 19-24,-200 hv 14-20 25x14 9x20 40-35 20-24 45-40 2-8 40-34 17-22 28x17 12x21}
- 23.** 31-27 {diepte 20, 5.0 sec, 39-34,2 40-35,2 31-27,2 33-29,2 40-34,2 47-41,6 28-22,8 25-20,100 31-26,190 32-27,304 hv 39-34 17-22 28x17 12x21 34-30 14-20 25x14 9x20 30-25 20-24 40-35}
17-22 {diepte 20, 6.2 sec, 14-20,0 4-10,0 15-20,0 17-21,-2 17-22,-2 16-21,-92 23-29,-96 19-24,-200 18-22,-202 hv 14-20 25x14 9x20 40-34 17-22 28x17 11x31 36x27 4-9 45-40 9-14}
- 24.** 28x17 {diepte 7, 0.0 sec, 28x17,-2 hv 28x17 11x31 36x27 19-24 33-28 14-19 39-33 15-20}
11x31 {diepte 7, 0.0 sec, 11x31,-2 hv 11x31 36x27 19-24 33-28 14-19 37-31 15-20}
- 25.** 36x27 {diepte 22, 5.3 sec, 36x27,-2 37x26,-2 hv 36x27 14-20 25x14 19x10 37-31 10-14 31-26 15-20 33-28 14-19 40-35}
15-20 {diepte 19, 4.0 sec, 15-20,0 19-24,-2 6-11,-2 14-20,-2 4-10,-4 12-17,-4 23-28,-90 23-29,-96 16-21,-100 18-22,-282 hv 15-20 33-28 20-24 37-31 4-10 38-33 6-11 31-26 10-15 47-41 14-20}
- 26.** 39-34 {diepte 20, 5.8 sec, 37-31,-4 33-28,-4 40-35,0 39-34,0 47-41,0 33-29,0 40-34,4 27-22,86 27-21,94 32-28,194 hv 37-31 4-10 33-28 10-15 31-26 20-24 40-35 14-20 25x14 9x20 45-40}
4-10 {diepte 20, 5.4 sec, 4-10,-2 6-11,-4 12-17,-4 23-28,-80 20-24,-88 16-21,-98 19-24,-114 23-29,-180 18-22,-374 hv 4-10 37-31 10-15 33-28 20-24 31-26 24-29 40-35 29x40 45x34 15-20}
- 27.** 40-35 {diepte 20, 4.8 sec, 37-31,-2 33-28,0 40-35,0 34-30,0 47-41,0 33-29,0 43-39,2 27-22,84 34-29,86 27-21,96 32-28,196 hv 37-31 10-15 40-35 23-29 33x24 19x39 43x34 20-24 34-30 14-19 31-26}
10-15 {diepte 20, 5.6 sec, 10-15,-2 6-11,-2 16-21,-98 19-24,-168 20-24,-168 12-17,-174 23-28,-284 18-22,-426 23-29,-540 hv 10-15 37-31 23-29 33x24 19x39 43x34 20-24 34-30 14-20 25x14 9x20}
- 28.** 34-30 {diepte 20, 5.2 sec, 43-39,-2 33-28,-1 34-30,0 37-31,0 33-29,2 45-40,4 47-41,6 35-30,16 27-22,54 34-29,92 27-21,96 32-28,198 hv 43-39 6-11 33-28 20-24 37-31 11-17 31-26 14-20 25x14 9x20 38-33}
23-29 {diepte 21, 5.1 sec, 20-24,0 12-17,0 23-29,0 6-11,-6 23-28,-80 16-21,-96 19-24,-192 18-22,-410 hv 20-24 37-31 12-17 33-29 24x33 38x29 23x34 30x39 19-23 45-40 8-12}
- 29.** 33x24 {diepte 7, 0.0 sec, 33x24,0 hv 33x24 20x29 43-39 19-23 27-21 16x27 32x21 6-11 39-34}
20x29 {diepte 7, 0.0 sec, 20x29,-2 hv 20x29 37-31 12-17 43-39 19-23 31-26 8-12}
- 30.** 43-39 {diepte 20, 5.4 sec, 43-39,-2 37-31,0 45-40,0 47-41,0 27-21,0 32-28,4 27-22,50 30-24,94 25-20,180 38-33,196 hv 43-39 6-11 37-31 11-17 31-26 18-23 39-33 14-20 25x14 9x20 33x24}
19-23 {diepte 19, 3.4 sec, 6-11,-4 18-23,-4 19-23,-4 12-17,-30 29-34,-84 16-21,-92 29-33,-100 15-20,-182 19-24,-188 18-22,-256 14-20,-298 hv 6-11 37-31 11-17 31-26 18-23 39-33 14-20 25x14 9x20 33x24 20x29}
- 31.** 38-33 {diepte 19, 4.1 sec, 37-31,-2 38-33,-2 45-40,-2 39-33,-2 39-34,0 27-21,2 48-43,2 27-22,2 47-41,8 30-24,94 25-20,182 32-28,192 hv 37-31 12-17 31-26 17-22 27-21 16x27 32x21 8-12 21-16 6-11 16x7}
29x38 {diepte 7, 0.0 sec, 29x38,2 hv 29x38 42x33 6-11 45-40 14-20 25x14 9x20 40-34}
- 32.** 42x33 {diepte 21, 3.5 sec, 42x33,0 32x43,8 hv 42x33 12-17 33-28 17-22 28x10 22x42 48x37 15x4 32-28 16-21 37-32}
14-19 {diepte 19, 4.1 sec, 12-17,-2 6-11,-2 14-19,-2 15-20,-4 23-29,-10 14-20,-10 13-19,-12 16-21,-84 23-28,-88 18-22,-420 hv 12-17 33-28 17-22 28x10 22x42 48x37 15x4 39-33 8-12 37-31 12-17}
- 33.** 33-28 {diepte 18, 3.9 sec, 45-40,-6 48-42,-2 30-24,0 39-34,0 37-31,0 33-28,4 47-41,10 25-20,96 33-29,104 32-28,180 27-22,284 47-42,288 27-21,292 48-43,304 hv 45-40 6-11 33-28 15-20 25x14 9x20 40-34 11-17 39-33 17-22 28x17}
15-20 {diepte 20, 6.3 sec, 19-24,1 6-11,-2 15-20,-4 12-17,-18 16-21,-94 23-29,-96 9-14,-126 18-22,-216 hv 19-24 30x19 23x14 39-33 14-19 48-42 18-23 45-40 15-20 25x14 9x20}
- 34.** 25x14 {diepte 7, 0.0 sec, 25x14,-4 hv 25x14 19x10 28x19 13x24 30x19 6-11 19-14 10x19 45-40}
9x20 {diepte 22, 4.3 sec, 19x10,-4 9x20,-10 hv 19x10 28x19 13x24 30x19 9-13 45-40 13x24 40-34 10-14 39-33 6-11}
- 35.** 37-31 {diepte 19, 5.7 sec, 48-43,-4 47-42,-2 30-25,-2 39-33,0 47-41,0 39-34,0 45-40,1 37-31,2 48-42,4 30-24,44 28-22,80 27-21,222 27-22,290 hv 48-43 6-11 37-31 20-25 31-26 25x34 39x30 23-29 28-22 11-17 22x11}
20-24 {diepte 19, 4.3 sec, 20-25,0 6-11,0 3-9,-6 20-24,-22 12-17,-22 16-21,-100 23-29,-190 19-24,-190 18-22,-510 hv 20-25 48-43 25x34 39x30 23-29 47-42 6-11 42-37 18-23 45-40 11-17}

- 36. 30-25** {diepte 20, 4.8 sec, **45-40,-12** 39-34,-4 48-42,-4 31-26,-2 48-43,0 39-33,1 47-42,1 47-41,4 **30-25,6** 28-22,160 27-22,306 27-21,340 hv 45-40 6-11 31-26 11-17 48-42 17-21 26x17 12x21 40-34 8-12 30-25}
3-9 {diepte 20, 4.1 sec, **23-29,12** **3-9,-8** 6-11,-10 12-17,-52 16-21,-86 24-29,-106 24-30,-206 18-22,-246 hv 23-29 39-34 29x40 35x44 3-9 48-43 12-17 31-26 18-22 27x18 13x33}
- 37.** 47-42 {diepte 19, 4.5 sec, 45-40,0 47-42,4 48-43,4 31-26,12 47-41,22 48-42,34 39-33,40 25-20,86 35-30,116 28-22,158 39-34,174 27-22,290 27-21,326 hv 45-40 23-29 40-34 29x40 35x44 6-11 31-26 11-17 48-42 17-21 26x17}
9-14 {diepte 20, 4.2 sec, **23-29,6** 12-17,0 6-11,-3 24-29,-4 **9-14,-5** 16-21,-92 24-30,-108 18-22,-232 hv 23-29 39-34 29x40 35x44 12-17 48-43 18-22 27x18 13x33 43-39 8-12}
- 38.** 42-37 {diepte 19, 3.4 sec, 48-43,-8 42-38,-4 39-33,-4 31-26,-3 39-34,-3 45-40,-2 42-37,0 25-20,104 35-30,110 28-22,640 27-22,700 27-21,852 hv 48-43 6-11 42-38 23-29 45-40 11-17 40-34 29x40 35x44 17-21 31-26}
6-11 {diepte 20, 4.8 sec, 6-11,0 24-29,-2 23-29,-82 12-17,-84 16-21,-104 14-20,-224 24-30,-562 18-22,-2520 hv 6-11 48-43 24-29 39-34 29x40 45x34 14-20 25x14 19x10 28x19 13x24}
- 39.** 45-40 {diepte 20, 4.3 sec, 31-26,-2 48-43,-1 39-34,0 48-42,1 45-40,4 39-33,74 28-22,94 35-30,122 25-20,174 27-22,512 27-21,664 hv 31-26 11-17 48-42 17-21 26x17 12x21 45-40 8-12 40-34 23-29 34x23}
11-17 {diepte 20, 3.8 sec, 24-29,0 11-17,-3 23-29,-86 12-17,-90 16-21,-164 14-20,-276 24-30,-602 18-22,-980 hv 24-29 40-34 29x40 35x44 11-17 39-33 14-20 25x14 19x10 28x19 13x24}
- 40. 48-43** {diepte 20, 3.9 sec, **40-34,-4** 31-26,3 **48-43,8** 48-42,14 39-34,14 28-22,182 25-20,214 39-33,310 27-22,552 27-21,684 35-30,3970 hv 40-34 17-21 31-26 24-29 26x17 29x40 35x44 12x21 28-22 23-29 48-42}
17-21 {diepte 20, 4.5 sec, **24-29,12** **17-21,1** 23-29,-72 16-21,-96 17-22,-142 14-20,-276 24-30,-586 18-22,-3984 hv 24-29 40-34 29x40 35x44 14-20 25x14 19x10 28x19 13x24 39-33 17-21}
- 41.** 31-26 {diepte 19, 4.9 sec, 31-26,2 43-38,70 39-34,72 39-33,82 40-34,100 25-20,186 28-22,500 27-22,1042 35-30,3982 hv 31-26 23-29 26x17 12x21 43-38 18-23 40-34 29x40 35x44 8-12 44-40}
12-17 {diepte 20, 3.3 sec, **24-29,1** **23-29,1** **12-17,-20** 14-20,-334 24-30,-386 18-22,-3982 hv 24-29 26x17 12x21 40-34 29x40 35x44 14-20 25x14 19x10 28x19 13x24}



Peter speelt 41. ... 12-17?

Hij verliest zijn gelijkwaardige stand.

Hier is 24-29 de meest aanbevolen zet terwijl ook 23-29 goed had gekund.

Barend antwoordt met 42. 28-22?

Hij neemt het voordeel niet aan.

Hier had hij 43-38 kunnen spelen met beperkte mogelijkheden voor Peter.

- 42. 28-22** {diepte 19, 3.4 sec, **43-38,-32** 39-33,-6 40-34,1 37-31,1 **28-22,3** 39-34,82 25-20,116 27-22,2576 35-30,3986 hv 43-38 17-22 28x17 21x12 27-21 16x27 32x21 18-22 40-34 13-18 34-30}

17x28 {diepte 7, 0.0 sec, 17x28,-22 hv 17x28 26x17 8-12 17x8 13x2 43-38 24-29 40-34 29x40}

- 43.** 26x17 {diepte 7, 0.0 sec, 26x17,-22 hv 26x17 8-12 17x8 13x2 43-38 24-29 40-34 29x40 35x44}

24-29 {diepte 20, 3.7 sec, 24-29,1 8-12,-28 14-20,-130 28-33,-192 16-21,-248 24-30,-370 23-29,-2554 18-22,-3982 hv 24-29 40-34 29x40 35x44 19-24 39-34 13-19 43-38 8-13 44-40 24-30}

- 44.** 40-34 {diepte 19, 4.2 sec, 40-34,1 39-34,1 25-20,104 17-11,156 37-31,298 35-30,530 17-12,576 39-33,578 27-21,670 27-22,1058 43-38,2620 hv 40-34 29x40 35x44 19-24 39-34 13-19 43-38 24-29 44-40 29-33 38x29}

29x40 {diepte 7, 0.0 sec, 29x40,-46 hv 29x40 35x44 19-24 43-38 24-29 44-40 14-19 27-21}

- 45.** 35x44 {diepte 7, 0.0 sec, 35x44,-46 hv 35x44 19-24 43-38 24-29 44-40 14-19 27-21}

19-24 {diepte 20, 5.5 sec, 19-24,2 8-12,-14 14-20,-140 16-21,-232 28-33,-514 18-22,-2584 23-29,-3980 hv 19-24 39-34 13-19 43-38 8-13 44-40 28-33 38x9 13x4 34-30 4-10}

46. 39-34 {diepte 18, 4.0 sec, 44-40,1 39-34,1 43-38,3 25-20,80 17-12,152 17-11,174 37-31,228 27-21,526 27-22,2584 39-33,2592 hv 44-40 14-19 25-20 24x15 43-38 15-20 38-33 20-24 33x22 8-12 17x8}

13-19 {diepte 17, 3.8 sec, 13-19,1 24-29,1 28-33,1 16-21,-152 14-20,-356 24-30,-718 14-19,-792 8-12,-2638 18-22,-3990 23-29,-3990 hv 13-19 43-38 8-13 44-40 24-29 40-35 29x40 35x44 28-33 38x29 23x34}

47. 43-38 {diepte 19, 4.6 sec, 43-38,1 43-39,3 25-20,3 44-39,52 44-40,232 17-11,244 34-30,264 37-31,292 34-29,328 17-12,340 27-21,2676 27-22,3982 hv 43-38 24-29 44-40 8-13 40-35 29x40 35x44 28-33 38x29 23x34 32-28}

24-29 {diepte 17, 3.3 sec, 8-13,1 24-29,1 14-20,-76 16-21,-302 8-12,-610 28-33,-2560 24-30,-2588 18-22,-2682 23-29,-3988 hv 8-13 44-40 24-30 27-21 16x27 32x21 30x39 40-34 39x30 25x34 19-24}

48. 25-20 {diepte 20, 4.5 sec, 44-40,1 34-30,3 44-39,106 17-11,366 37-31,2530 27-21,2818 17-12,3980 38-33,3984 27-22,3988 25-20,3988 hv 44-40 8-13 40-35 29x40 35x44 28-33 38x29 23x34 32-28 19-24 37-31}

29x49 {diepte 7, 0.0 sec, 29x49,2650 hv 29x49 20x9 8-12 17x8 16-21 27x16 28-33 38x29 49x26}



Barend speelt 48. 25-20?

Dit is één van de vier slechtste zetten. Er zijn ook twee goede zetten:

44-40 met zes mogelijkheden voor een gelijkwaardige stand:

48. ... 29-33 49. 38x29 18-22 50. 27x18 23x21 51. 32x23 19x28 of

48. ... 8-13 49. 40-35 29x40 50. 35x44 28-33 51. 38x29 23x34 52. 32-28 19-24 of

48. ... 18-22 49. 27x18 23x21 50. 34x23 21-26 51. 32-27 28-33 52. 38x29 19x28 of

48. ... 19-24 49. 40-35 29x40 50. 35x44 24-29 51. 27-21 16x27 52. 32x21 28-33

53. 38-32 29-34 54. 17-11 8-12 of

48. ... 8-12 49. 17x8 29-33 50. 38x29 18-22 51. 27x18 23x3 52. 32x23 19x28 of

48. ... 28-33 49. 27-22 33x31 50. 22x33 31-36 51. 33-28 14-19 52. 25-20 36-41

53. 20-15

Ook kan **34-30** worden gespeeld met twee mogelijkheden voor een gelijkwaardige stand:

48. ... 8-13 49. 27-21 16x27 50. 32x21 28-33 51. 17-11 33x31 52. 11-7 31-37 53. 44-39 37-42 54. 7-2 42-47 55. 39-33 29x38 56. 30-24 19x30 57. 2x43 of

48. ... 14-20 49. 25x14 19x10 50. 27-21 16x27 51. 32x21 18-22 52. 30-24 29x20 53. 17-11 23-29 54. 44-39 20-25 55. 11-6 25-30 56. 38-33 29x38 57. 6-1

49. 20x9 {diepte 7, 0.0 sec, 20x9,138 hv 20x9 28-33 38x29 23x34 9-4 18-23 4-10 34-40}

18-22 {diepte 16, 3.7 sec, 8-12,3991 16-21,3983 18-22,3983 28-33,88 49-40,3 49-35,3 49-44,1 8-13,1 19-24,-3 49-43,-696 23-29,-3982 hv 8-12 17x8 18-22 27x29 19-23 29x18 28-33 38x29 49x13}

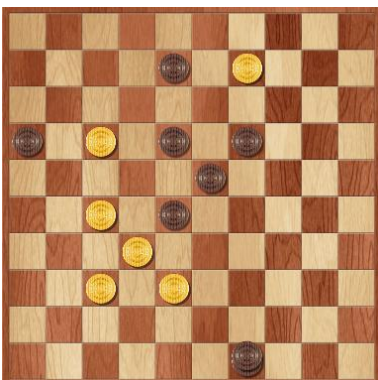

Peter speelt 49. ... 18-22?

Beter is het om meteen combinatief een einde te maken aan de partij met:

49. ... 8-12 50. 17x8 18-22 51. 27x29 19-24 52. 29x20 28-33 53. 38x29 49x25

(of hier 52. ... 49-40 53. 32x23 40x25)

Maar 18-22 is geen slechte zet en Peter krijgt nog een kans.

50. 27x29 {diepte 7, 0.0 sec, 27x29,2818 hv 27x29 19-23 29x18 16-21 32x23 49x3 17x26 8-13 18x9}
 19-24 {diepte 17, 5.6 sec, 19-23,3985 19-24,3979 49-40,3 49-43,3 16-21,3 8-12,3 8-13,3 28-33,1 49-35,-3 49-44,-2518 hv 19-23 29x18 16-21 32x23 49x3 17x26 8-13 18x9 3x46 26-21 46-28}



Peter speelt hier 50. ... 19-24.

Ook had gekund:

*50. ... 19-23 51. 29x18 16-21 52. 32x23 49x3 53. 17x26 8-13 54. 18x9 3x41
 (of hier 52. 17x26 8-13 53. 32x23 49x3 54. 18x9 3x41)*

51. 29x20 {diepte 61, 2.9 sec, 29x20,3982 32x23,3988 hv 29x20 8-12 17x8 49-40 32x23 40x25 38-33 25-14 37-31 16-21 31-26}

16-21 {diepte 15, 3.4 sec, **8-12,3983** 49-40,5 28-33,3 **16-21,3** 8-13,3 49-35,1 49-44,-2564 49-43,-3982 hv 8-12 17x8 49-40 32x23 40x25 38-33 16-21 37-31 25-14 31-26 21-27}

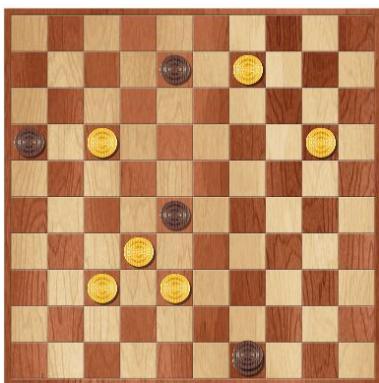

Peter speelt 51. ... 16-21?

Deze keer vergooit hij de winst!

Hier was 8-12 de enige goede voortzetting om dit eindspel te winnen!

51. ... 8-12 52. 17x8 49-40 53. 32x23 40x25

of

51. ... 8-12 52. 32x23 49x25 53. 17x8 25x42

52. 17x26 {diepte 61, 2.6 sec, 17x26,3 32x23,3984 hv 17x26 8-12 32x23 49x3}

8-12 {diepte 18, 5.9 sec, 8-12,3 28-33,1 49-40,1 8-13,1 49-44,-2654 49-35,-2670 49-43,-3988 hv 8-12 32x23 49x3}

53. 32x23 {diepte 7, 0.0 sec, 32x23,3 hv 32x23 49x3}

49x3 {diepte 61, 0.0 sec, 49x25,3 49x3,3 hv 49x25}

{diepte 61, 0.1 sec, 20-15,3 26-21,3988 37-31,3988 20-14,3988 37-32,3988 hv 20-15}