

Analyse Dragon Dammen

1. 34-30 20-25 **2.** 32-28 25x34 **3.** 39x30 17-21 **4.** 30-25 21-26 **5.** 31-27 19-23 **6.** 28x19 14x23 **7.** 37-31 26x37 **8.** 41x32 10-14 **9.** 44-39 14-19 **10.** 46-41 5-10 **11.** 41-37 10-14 **12.** 40-34 11-17 **13.** 34-30 7-11 **14.** 50-44 1-7 **15.** 44-40 15-20 **16.** 39-34 4-10 **17.** 34-29 23x34 **18.** 30x39 10-15 **19.** 40-34 18-23 **20.** 34-29 23x34 **21.** 39x30 17-21 **22.** 43-39 12-18 **23.** 33-28 7-12 **24.** 39-33 2-7 **25.** 49-43 21-26 **26.** 43-39 20-24 **27.** 39-34 18-23 **28.** 34-29 23x34 **29.** 30x39 12-18 **30.** 39-34 18-23 **31.** 34-30 7-12 **32.** 37-31 26x37 **33.** 42x31 12-18 **34.** 48-43 24-29 **35.** 33x24 14-20 **36.** 25x14 9x20x29 **37.** 45-40 3-9 **38.** 47-42 8-12 **39.** 40-34 29x40 **40.** 35x44 15-20 **41.** 44-40 20-24 **42.** 40-35 24-29

(11-17 is better 43. 43-39 23-29 44. 27-22 18x27 45. 31x22x11 16x7 +0.14 at 21 ply)

43. 30-25 9-14 **44.** 35-30

(44. 31-26 looks better 29-34 45. 35-30 23-29 46. 30x39 19-24 47. 36-31 14-19 48. 39-33 12-17 49. 42-37 17-22 50. 28x17 11x22 51. 26-21 29-34 52. 43-39 34x43 53. 38x49 19-23 54. 49-44 +0.65 at 20 ply)

... **11-17 45. 31-26 16-21 46. 27x16 6-11 47. 16x7 12x1 48. 36-31 18-22 49. 31-27 22x31 50. 26x37 13-18 51. 37-31 18-22 52. 42-37 -0.51 at 22 ply**

(52. 30-24 ! 22x33 53. 24x13 33-39 54. 43x34 29x40 55. 13-8 40-44 56. 32-27 44-49 57. 25-20 49x32x21 58. 20x9 +0.02 at 21 ply)

... **22x33x42 53. 37x48 29-33 54. 43-38 33x42 55. 48x37 23-29**

(1-6 may be better 56. 31-27 6-11 57. 30-24 19x30 58. 25x34 14-20 -0.04 at 21 ply)

56. 32-28 1-7

(17-21 is better 57. 37-32 21-26 58. 31-27 1-7 59. 28-22 19-23 60. 22-17 29-33 61. 30-24 draw at 22 ply)

57. 31-27 7-11 **58.** 37-31 11-16 **59.** 31-26 16-21 **60.** 27x16 29-33

black loses the game (25 ply)

(17-22 is better 61. 28x17 29-33 62. 16-11 33-38 63. 11-7 38-42 64. 7-1 42-48 +0.84 at 24 ply)

61. 28x39 19-23 **62.** 39-33

(62. 16-11 ! 17x6 63. 39-33 6-11 64. 26-21 14-19 65. 30-24 19x30 66. 25x34 11-16 67. 21-17 16-21 68. 17x26 23-28 69. 33x22 and white wins +30.00 at 25 ply)

... **17-22 63. 33-29 +0.69 at 24 ply**

(63. 16-11 !! 23-28 64. 33-29 28-32 65. 11-7 32-37 66. 7-1 37-41 67. 29-24 22-28 68. 24-20 14-19 69. 20-15 41-47 70. 15-10 28-33 71. 10-5 19-24 72. 30x19 33-39 +1.78 at 23 ply)

... **23x34 64. 30x39 22-28 65. 16-11 28-32 66. 11-7 32-37 67. 7-1 37-42**

68. 1-29 42-47 **69.** 39-33 47-41 **70.** 29-24 41-37 **71.** 33-29

(71. 24-29 is interessant 37-32 72. 29-24 32-49 73. 33-28 49-44 74. 28-23 44-40 75. 24-29 40-45 76. 29-20 45x7 77. 20x9 +0.07 at 16 ply)

... **37-32 72. 24-15 32-49 73. 29-24 49-35**

(49-43 is better 74. 15-4 43-34 75. 26-21 34-12 76. 21-16 12-8 77. 24-20 8-3 78. 20x9 3x14 +0.10 at 21 ply)

74. 24-20 14-19 **75.** 15-10 +1.71 at 20 ply

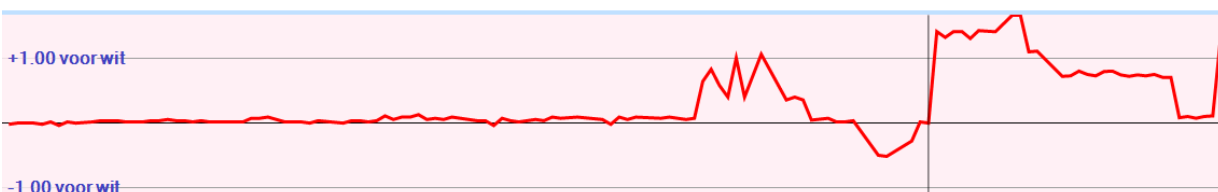

Analyse Kingsrow

1. 34-30 {34-30(0/29)* 34-29(0/28)* 31-27(0/31)? 32-27(0/31)? 31-26(0/28)? 32-28(0/26)? 33-29(2/26)? 33-28(2/26)? 35-30(6/26)?}
20-25 {20-25(0/28)* 19-24(0/24)* 17-21(0/30)? 17-22(0/26)? 19-23(0/24)? 18-23(-2/28)? 20-24(-2/25)? 18-22(-2/25)? 16-21(-6/29)?}
2. 32-28 {32-28(0/27)* 31-26(0/25)? 30-24(2/20)? 31-27(2/17)? 32-27(2/17)? 33-28(2/17)? 39-34(6/21)? 40-34(6/21)?}
25x34 {25x34(0/26)*}
3. 39x30 {39x30(0/25)* 40x29(2/17)?}
17-21 {17-22(0/24)* 15-20(0/25)* 19-24(0/18)? 18-23(0/15)? 16-21(-2/18)? 17-21(-2/18)? 19-23(-2/14)? 18-22(-2/14)? 14-20(-2/13)?}
4. 30-25 {44-39(-2/17)* 30-24(0/20)? 40-34(0/18)? 37-32(0/17)? 30-25(0/9)? 38-32(2/14)? 31-26(2/6)?}
21-26 {21-26(0/8)* 15-20(0/12)?}
5. 31-27 {31-27(0/7)* 40-34(0/17)? 44-39(0/13)? 37-32(2/5)? 43-39(8/1)? 38-32(12/5)?}
19-23 {19-24(0/6)* 11-17(-2/5)? 18-22(-2/1)?}
6. 28x19 {diepte 7, 0.0 sec, 28x19,-4 hv 28x19 13x24 44-39 11-17 40-34 6-11 45-40}
14x23 {diepte 20, 4.0 sec, 14x23,0 13x24,-2 hv 14x23 35-30 11-17 33-29 23x34 30x39 6-11 39-34 10-14 44-39 5-10}
7. 37-31 {diepte 17, 3.6 sec, 35-30,0 40-34,0 44-39,0 43-39,0 37-31,0 37-32,2 38-32,2 33-29,12 36-31,28 27-22,88 27-21,100 25-20,102 33-28,204 hv 35-30 11-17 40-35 10-14 45-40 6-11 44-39 1-6 37-32 26-31 27-22}
26x37 {diepte 7, 0.0 sec, 26x37,0 hv 26x37 41x32 10-14 35-30 5-10 46-41 11-17}
8. 41x32 {diepte 21, 5.5 sec, 41x32,0 42x31,0 hv 41x32 10-14 35-30 11-17 44-39 6-11 50-44 5-10 47-41 15-20 41-37}
10-14 {diepte 17, 3.3 sec, 10-14,0 11-17,0 12-17,0 15-20,0 9-14,-2 13-19,-4 23-29,-18 23-28,-76 16-21,-90 18-22,-202 hv 10-14 35-30 5-10 46-41 11-17 44-39 6-11 41-37 15-20 50-44 10-15}
9. 44-39 {diepte 17, 3.7 sec, 35-30,0 40-34,0 46-41,0 44-39,0 47-41,0 42-37,0 43-39,2 33-28,2 36-31,2 33-29,8 27-22,98 25-20,102 27-21,102 32-28,202 hv 35-30 11-17 44-39 6-11 50-44 5-10 42-37 17-21 46-41 11-17 47-42}
14-19 {11-17(-4/0)*}
10. 46-41 {diepte 17, 3.7 sec, 35-30,-4 50-44,-4 46-41,-4 47-41,-2 36-31,0 40-34,0 49-44,0 39-34,0 42-37,2 33-29,2 33-28,2 27-22,96 27-21,96 25-20,100 32-28,196 hv 35-30 15-20 25x14 19x10 50-44 11-17 46-41 6-11 39-34 17-22 41-37}
5-10 {diepte 17, 3.9 sec, 15-20,-4 12-17,-4 11-17,-4 9-14,-6 5-10,-6 4-10,-6 19-24,-20 16-21,-92 23-29,-98 23-28,-114 18-22,-208 hv 15-20 25x14 9x20 35-30 3-9 30-25 9-14 50-44 11-17 41-37 5-10}
11. 41-37 {diepte 18, 6.0 sec, 35-30,-6 50-44,-6 41-37,-2 36-31,0 40-34,0 49-44,0 33-29,0 39-34,0 42-37,2 33-28,2 27-22,94 27-21,96 25-20,98 32-28,196 hv 35-30 11-17 30-24 19x30 25x34 9-14 50-44 13-19 33-28 7-11 41-37}
10-14 {diepte 18, 4.5 sec, 11-17,-4 12-17,-4 10-14,-4 9-14,-6 19-24,-62 16-21,-92 23-29,-102 18-22,-206 15-20,-214 23-28,-408 hv 11-17 35-30 10-14 30-24 19x30 25x34 13-19 50-44 6-11 33-28 8-13}
12. 40-34 {diepte 18, 4.6 sec, 35-30,-4 50-44,0 40-34,0 49-44,0 33-29,0 39-34,0 47-41,0 33-28,2 37-31,2 36-31,4 27-22,96 27-21,96 25-20,98 32-28,300 hv 35-30 11-17 30-24 19x30 25x34 7-11 50-44 13-19 37-31 8-13 33-28}
11-17 {diepte 18, 4.2 sec, 15-20,0 11-17,0 12-17,-2 4-10,-4 14-20,-4 23-28,-78 23-29,-84 16-21,-92 19-24,-116 18-22,-204 hv 15-20 34-29 23x34 39x30 11-17 45-40 6-11 50-45 19-23 33-29 23x34}
13. 34-30 {diepte 17, 3.4 sec, 34-30,-2 34-29,0 50-44,0 49-44,0 45-40,2 47-41,2 37-31,2 33-28,4 36-31,4 35-30,8 33-29,18 27-22,98 25-20,100 27-21,100 32-28,302 hv 34-30 6-11 30-24 19x30 25x34 13-19 35-30 15-20 50-44 20-24 30-25}
7-11 {diepte 18, 5.9 sec, 6-11,0 7-11,-2 15-20,-2 17-22,-2 4-10,-4 14-20,-4 17-21,-6 16-21,-86 23-29,-94 23-28,-96 19-24,-198 18-22,-208 hv 6-11 45-40 1-6 50-45 17-22 30-24 22x31 36x27 19x30 25x34 11-17}

14. 50-44 {diepte 18, 4.4 sec, 45-40,-2 50-44,-2 30-24,-2 49-44,-2 37-31,0 33-29,0 47-41,0 39-34,0 33-28,6 36-31,8 25-20,96 27-22,98 27-21,102 32-28,294 hv 45-40 1-7 30-24 19x30 25x34 15-20 34-30 17-22 37-31 12-17 31-26}
1-7 {diepte 18, 4.3 sec, 1-7,-2 17-22,-2 4-10,-4 15-20,-4 14-20,-4 2-7,-6 17-21,-6 23-28,-30 23-29,-82 16-21,-100 19-24,-196 18-22,-206 hv 1-7 30-24 19x30 25x34 15-20 34-30 14-19 30-25 9-14 44-40 20-24}

15. 44-40 {diepte 19, 5.1 sec, 30-24,-2 44-40,0 37-31,0 47-41,0 39-34,0 45-40,0 33-29,4 33-28,4 36-31,8 25-20,96 27-22,98 27-21,100 32-28,298 hv 30-24 19x30 25x34 13-19 35-30 14-20 30-25 9-14 37-31 8-13 42-37}
15-20 {diepte 19, 5.0 sec, 17-22,-2 4-10,-2 14-20,-2 15-20,-4 17-21,-8 23-28,-10 16-21,-92 23-29,-98 19-24,-196 18-22,-202 hv 17-22 30-24 22x31 36x27 19x30 25x34 11-17 35-30 15-20 30-25 13-19}

16. 39-34 {diepte 20, 5.8 sec, 30-24,-4 33-29,-2 49-44,-2 47-41,-2 39-34,0 37-31,4 33-28,4 36-31,6 40-34,6 27-22,92 27-21,98 32-28,298 hv 30-24 20x29 33x24 19x30 25x34 17-22 35-30 22x31 36x27 11-17 47-41}
4-10 {diepte 20, 5.6 sec, 4-10,0 17-21,-8 23-28,-44 17-22,-74 16-21,-96 20-24,-96 23-29,-182 19-24,-196 18-22,-218 hv 4-10 34-29 23x34 30x39 10-15 40-34 17-21 34-29 11-17 29-24 19x30}

17. 34-29 {diepte 20, 4.7 sec, 34-29,0 36-31,0 33-29,0 49-44,2 47-41,4 43-39,4 33-28,6 37-31,96 27-21,102 27-22,114 30-24,290 32-28,306 hv 34-29 23x34 30x39 10-15 35-30 20-24 40-35 18-23 39-34 12-18 34-29}
23x34 {diepte 7, 0.0 sec, 23x34,-2 hv 23x34 30x39 18-23 37-31 10-15 33-28}

18. 30x39 {diepte 22, 4.0 sec, 30x39,0 40x29,0 hv 30x39 17-21 35-30 20-24 40-35 18-23 49-44 23-29 33-28 13-18 44-40}
10-15 {diepte 19, 4.5 sec, 18-23,0 10-15,0 17-21,0 20-24,-2 19-23,-2 18-22,-6 17-22,-8 19-24,-16 16-21,-94 hv 18-23 40-34 10-15 34-30 20-24 39-34 12-18 34-29 23x34 30x39 7-12}

19. 40-34 {diepte 19, 5.0 sec, 35-30,0 40-34,0 39-34,0 49-44,2 33-29,4 47-41,4 37-31,4 36-31,4 27-22,98 33-28,100 27-21,102 32-28,272 hv 35-30 20-24 40-35 18-23 39-34 12-18 34-29 23x34 30x39 7-12 45-40}
18-23 {diepte 19, 3.7 sec, 17-21,0 18-23,-2 18-22,-4 20-24,-6 17-22,-8 19-23,-10 19-24,-18 16-21,-94 hv 17-21 34-30 11-17 30-24 19x30 25x34 21-26 34-30 7-11 30-25 17-22}

20. 34-29 {diepte 19, 4.3 sec, 33-29,-2 34-30,0 34-29,0 33-28,0 45-40,0 49-44,2 36-31,2 47-41,4 37-31,4 35-30,92 27-22,92 27-21,100 32-28,294 hv 33-29 17-21 29x18 13x31 37x17 11x22 42-37 12-18 37-31 6-11 39-33}
23x34 {diepte 7, 0.0 sec, 23x34,0 hv 23x34 39x30 13-18 45-40 8-13 37-31 2-8 40-34}

21. 39x30 {diepte 7, 0.0 sec, 39x30,2 hv 39x30 13-18 43-39 8-13 37-31 2-8 45-40}
17-21 {diepte 19, 4.4 sec, 12-18,2 17-21,0 13-18,0 17-22,-2 19-23,-2 20-24,-6 16-21,-94 19-24,-102 hv 12-18 45-40 7-12 40-34 17-21 37-31 21-26 32-28 26x37 42x31 18-23}

22. 43-39 {diepte 19, 4.4 sec, 45-40,0 33-28,0 33-29,0 43-39,0 49-44,0 27-22,2 30-24,2 37-31,2 36-31,2 47-41,6 32-28,280 hv 45-40 12-18 40-34 7-12 36-31 21-26 32-28 11-17 37-32 26x37 42x31}
12-18 {diepte 19, 5.7 sec, 12-18,2 13-18,-2 11-17,-6 19-23,-8 20-24,-8 21-26,-10 12-17,-12 19-24,-102 hv 12-18 33-28 7-12 38-33 20-24 39-34 18-23 34-29 23x34 30x39 12-18}

23. 33-28 {diepte 18, 4.3 sec, 33-28,0 49-44,0 30-24,0 37-31,2 39-34,2 49-43,4 45-40,4 36-31,4 47-41,8 48-43,8 33-29,8 27-22,14 32-28,200 hv 33-28 7-12 38-33 20-24 42-38 21-26 47-42 18-23 49-44 12-18 44-40}
7-12 {diepte 19, 4.2 sec, 7-12,2 18-23,0 8-12,-4 20-24,-4 21-26,-8 19-24,-102 19-23,-104 11-17,-184 18-22,-194 hv 7-12 39-33 20-24 36-31 21-26 47-41 12-17 41-36 17-21 49-43 18-23}

24. 39-33 {diepte 19, 3.9 sec, 38-33,-2 39-34,0 49-43,0 39-33,2 37-31,2 49-44,2 45-40,2 47-41,6 36-31,8 48-43,16 30-24,72 27-22,88 28-22,92 28-23,268 hv 38-33 20-24 39-34 18-23 34-29 23x34 30x39 12-18 42-38 18-23 47-42}
2-7 {diepte 19, 3.5 sec, 20-24,2 11-17,-6 2-7,-8 21-26,-10 12-17,-20 18-23,-102 19-23,-102 19-24,-186 18-22,-384 hv 20-24 45-40 18-23 40-34 21-26 34-29 23x34 30x39 12-18 37-31 26x37}

25. 49-43 {diepte 20, 4.5 sec, 49-43,-6 37-31,-4 30-24,0 45-40,0 36-31,0 47-41,2 49-44,2 48-43,6 33-29,8 28-22,30 27-22,80 28-23,212 hv 49-43 20-24 28-23 19x39 30x10 15x4 43x34 18-23 38-33 12-17 47-41}
21-26 {diepte 20, 4.6 sec, 20-24,-6 21-26,-6 11-17,-18 12-17,-20 18-23,-102 19-23,-110 18-22,-192 19-24,-196 hv 20-24 28-23 19x39 30x10 15x4 43x34 18-22 27x18 12x23 35-30 7-12}

26. 43-39 {diepte 20, 4.5 sec, 37-31,-10 45-40,-10 30-24,0 43-39,0 47-41,2 28-22,12 36-31,22 33-29,62 27-22,90 28-23,94 27-21,94 hv 37-31 26x37 42x31 18-22 27x18 13x22 28x17 11x22 45-40 19-23 40-34}
20-24 {diepte 20, 4.4 sec, 20-24,-6 18-22,-6 16-21,-92 18-23,-110 26-31,-112 19-23,-148 19-24,-206 11-17,-478 12-17,-492 hv 20-24 28-22 16-21 27x16 18x27 32x21 26x17 39-34 13-18 34-29 18-23}

27. 39-34 {diepte 20, 4.2 sec, 28-22,4 39-34,4 28-23,6 36-31,6 47-41,6 37-31,14 48-43,14 45-40,26 27-22,68 27-21,102 33-29,188 25-20,200 hv 28-22 18-23 48-43 12-17 36-31 17x28 33x22 23-29 47-41 29-33 38x20}
18-23 {diepte 21, 4.7 sec, 18-23,2 18-22,-10 26-31,-84 16-21,-90 24-29,-102 14-20,-138 19-23,-204 15-20,-276 12-17,-534 11-17,-538 hv 18-23 34-29 23x34 30x39 12-18 45-40 18-23 40-34 7-12 37-31 26x37}

28. 34-29 {diepte 21, 4.0 sec, 34-29,2 27-22,4 36-31,10 47-41,12 37-31,16 28-22,48 48-43,52 45-40,58 25-20,110 33-29,192 27-21,286 hv 34-29 23x34 30x39 12-18 39-34 7-12 34-29 11-17 29x20 15x24 27-22}
23x34 {diepte 7, 0.0 sec, 23x34,2 hv 23x34 30x39 12-18 37-31 26x37 42x31 18-23 47-42}

29. 30x39 {diepte 7, 0.0 sec, 30x39,2 hv 30x39 12-18 37-31 26x37 42x31 18-23 47-42 7-12}
12-18 {diepte 19, 3.9 sec, 12-18,4 15-20,-52 26-31,-86 16-21,-96 24-29,-102 24-30,-104 11-17,-206 19-23,-212 14-20,-214 12-17,-312 13-18,-312 hv 12-18 45-40 7-12 37-31 26x37 42x31 11-17 47-42 18-23 31-26 14-20}

30. 39-34 {diepte 20, 4.9 sec, 37-31,2 39-34,2 45-40,4 48-43,22 47-41,26 28-23,28 36-31,32 28-22,66 27-22,96 35-30,96 27-21,100 25-20,112 33-29,190 hv 37-31 26x37 42x31 18-23 45-40 11-17 40-34 14-20 25x14 9x20 34-30}
18-23 {diepte 20, 5.7 sec, 7-12,4 24-30,0 18-23,-6 8-12,-8 18-22,-12 15-20,-52 26-31,-84 16-21,-90 19-23,-198 11-17,-374 24-29,-528 14-20,-646 hv 7-12 34-29 11-17 29x20 15x24 27-22 18x27 32x21 16x27 37-31 26x37}

31. 34-30 {diepte 20, 5.2 sec, 27-22,-10 37-31,4 34-30,4 47-41,26 36-31,32 45-40,44 35-30,176 33-29,188 28-22,192 25-20,212 34-29,240 48-43,242 27-21,286 hv 27-22 24-29 33x24 19x39 28x10 15x4 45-40 7-12 32-28 12-18 38-32}
7-12 {diepte 21, 4.3 sec, 7-12,4 13-18,0 8-12,-4 24-29,-10 14-20,-16 15-20,-52 23-29,-80 26-31,-84 16-21,-94 11-17,-190 hv 7-12 45-40 11-17 40-34 24-29 33x24 14-20 25x14 9x40 35x44 15-20}

32. 37-31 {diepte 21, 5.0 sec, 37-31,0 45-40,2 27-22,6 28-22,24 47-41,30 48-43,40 36-31,52 33-29,200 25-20,214 27-21,290 hv 37-31 26x37 42x31 11-17 47-42 13-18 45-40 23-29 27-22 18x27 31x11}
26x37 {diepte 7, 0.0 sec, 26x37,6 hv 26x37 42x31 12-18 45-40 8-12 47-42 23-29}

33. 42x31 {diepte 24, 4.9 sec, 42x31,2 32x41,180 hv 42x31 11-17 47-42 13-18 45-40 23-29 27-22 18x27 31x11 6x17 28-23}
12-18 {diepte 21, 6.1 sec, 11-17,0 12-18,0 12-17,0 24-29,0 23-29,-8 15-20,-60 14-20,-100 13-18,-466 16-21,-524 hv 11-17 45-40 23-29 47-42 13-18 27-22 18x27 31x11 6x17 28-23 19x39}

34. 48-43 {diepte 20, 5.7 sec, 45-40,-2 47-42,-2 48-43,0 47-41,2 31-26,2 27-22,6 48-42,10 28-22,102 27-21,136 33-29,198 25-20,208 hv 45-40 8-12 47-42 12-17 48-43 17-22 28x17 11x22 33-28 22x33 38x20}
24-29 {diepte 21, 6.1 sec, 8-12,0 11-17,-10 24-29,-10 23-29,-12 14-20,-44 15-20,-88 18-22,-294 16-21,-424 hv 8-12 45-40 11-17 31-26 23-29 47-42 18-23 42-37 13-18 43-39 9-13}

35. 33x24 {diepte 7, 0.0 sec, 33x24,-6 hv 33x24 14-20 25x14 9x29 45-40 11-17 40-34 29x40 35x44}
14-20 {diepte 21, 5.5 sec, 14-20,-6 11-17,-212 23-29,-268 8-12,-294 15-20,-356 18-22,-388 16-21,-430 hv 14-20 25x14 9x29 30-25 11-17 27-22 18x27 31x11 16x7 43-39 15-20}

36. 25x14 {diepte 7, 0.0 sec, 25x14,-8 hv 25x14 9x29 45-40 3-9 47-42 18-22 28x17 11x22}
9x29 {diepte 7, 0.0 sec, 9x29,-8 hv 9x29 45-40 8-12 47-42 3-9 31-26 9-14}

37. 45-40 {diepte 19, 5.3 sec, 30-25,-4 47-42,-3 31-26,-2 45-40,0 47-41,2 27-21,2 27-22,2 30-24,96 28-22,172 43-39,396 38-33,554 hv 30-25 8-12 35-30 3-8 27-21 16x27 32x21 23x32 38x27 11-17 31-26}
3-9 {diepte 19, 5.3 sec, 11-17,0 8-12,-4 3-9,-8 29-34,-102 29-33,-118 19-24,-176 18-22,-190 15-20,-288 16-21,-500 hv 11-17 27-22 18x27 31x11 6x17 36-31 13-18 40-34 29x40 35x44 23-29}

38. 47-42 {diepte 18, 4.8 sec, 31-26,-12 30-25,-8 47-42,-6 40-34,-6 27-21,-4 47-41,0 27-22,0 30-24,94 28-22,308 43-39,386 38-33,520 hv 31-26 18-22 28x17 11x31 36x27 13-18 40-34 29x40 35x44 23-29 30-25}
8-12 {diepte 19, 4.2 sec, 18-22,-6 8-12,-10 9-14,-10 29-33,-106 29-34,-140 19-24,-172 16-21,-192 15-20,-266 11-17,-544 hv 18-22 28x17 11x22 27x18 23x12 30-25 9-14 32-28 13-18 42-37 6-11}

39. 40-34 {diepte 19, 4.2 sec, 40-34,-24 30-25,-4 42-37,0 31-26,10 27-21,36 27-22,52 30-24,76 43-39,370 28-22,382 38-33,550 hv 40-34 29x40 35x44 15-20 30-25 20-24 44-40 11-17 38-33 17-21 31-26}
29x40 {diepte 7, 0.0 sec, 29x40,-4 hv 29x40 35x44 15-20 38-33 20-24 30-25 12-17 31-26}

40. 35x44 {diepte 7, 0.0 sec, 35x44,-4 hv 35x44 15-20 38-33 20-24 30-25 12-17 31-26}
15-20 {diepte 18, 4.2 sec, 15-20,-8 11-17,-76 23-29,-82 9-14,-236 18-22,-254 12-17,-296 19-24,-326 16-21,-416 hv 15-20 30-25 9-14 44-40 20-24 40-35 11-17 43-39 6-11 31-26 24-29}

41. 44-40 {diepte 20, 5.6 sec, 30-25,-54 44-40,-46 43-39,-2 38-33,-2 27-22,4 42-37,8 31-26,12 44-39,34 27-21,60 28-22,80 30-24,86 hv 30-25 9-14 44-40 11-17 38-33 20-24 43-38 23-29 31-26 18-23 42-37}
20-24 {diepte 18, 3.3 sec, 20-24,-26 23-29,-40 11-17,-42 9-14,-70 19-24,-138 16-21,-146 12-17,-184 20-25,-236 18-22,-264 hv 20-24 30-25 23-29 27-22 18x27 31x22 16-21 43-39 9-14 42-37 13-18}

42. 40-35 {diepte 19, 3.7 sec, **30-25,-44** **40-35,-3** 40-34,122 27-22,262 27-21,554 38-33,574 31-26,580 42-37,606 43-39,616 28-22,616 hv 30-25 23-29 27-22 18x27 31x22 16-21 42-37 9-14 36-31 21-26 43-39}
24-29 {diepte 19, 3.4 sec, **11-17,-18** 23-29,-40 9-14,-64 **24-29,-66** 16-21,-112 12-17,-256 18-22,-480 hv 11-17 38-33 9-14 42-38 23-29 30-25 29-34 31-26 18-23 36-31 12-18}



Barend heeft 42. 40-35 gespeeld?

Met 30-25 zou hij meer voordeel houden.

Toch blijft het remise na bijvoorbeeld: 42. 30-25 23-29 43. 43-39 9-14

*44. 39-33 11-17 45. 31-26 6-11 46. 42-37 18-23 47. 37-31 12-18 48. 40-35 29-34
 49. 35-30 24x35 50. 33-29 34-39 51. 29-24 19x30 52. 28x10 39-44 53. 25x34 44-49
 54. 10-4 17-22 55. 26-21 11-17 56. 21x23 13-18 57. 23x12 22-28 58. 32x23 49x8
 59. 31-27 8-21 60. 27-22 21-43 61. 22-17 43x30 62. 17-12 30-34 63. 23-18 35-40
 64. 36-31 40-44 65. 31-27 44-50*

Ad speelt 42. ... 24-29?

Met 11-17 kan hij het Barend lastiger maken. Bijvoorbeeld door: 42. ... 11-17 43. 43-39 17-21 44. 31-26 12-17

*45. 39-34 24-29 46. 42-37 29x40 47. 35x44 17-22 48. 28x17 21x12 49. 38-33 9-14 50. 37-31 12-17 51. 33-28 14-20
 52. 44-39 20-24 53. 30-25 23-29 54. 39-33 29x38 55. 32x43 18-23 56. 25-20 23x21 57. 20x29 6-11 58. 43-38 21-27
 59. 31x22 17x28 60. 29-23 28-33 61. 23x14 33x42 62. 14-10 11-17 63. 10-5 42-48*

43. 30-25 {diepte 19, 3.4 sec, 30-25,-64 31-26,-62 42-37,-20 27-21,66 27-22,78 30-24,122 28-22,198 43-39,468 38-33,578 hv 30-25 11-17 31-26 16-21 27x16 6-11 16x7 12x1 25-20 9-14 20x9}

9-14 {diepte 19, 3.8 sec, 9-14,-58 11-17,-74 29-34,-98 29-33,-112 18-22,-158 16-21,-176 12-17,-298 19-24,-3982 hv 9-14 31-26 29-34 35-30 23-29 30x39 19-24 36-31 11-17 42-37 6-11}

44. 35-30 {diepte 20, 6.3 sec, 31-26,-84 35-30,-80 42-37,-3 27-21,88 28-22,112 25-20,174 27-22,192 43-39,474 38-33,766 hv 31-26 29-34 35-30 23-29 30x39 19-24 36-31 11-17 42-37 6-11 39-34}

11-17 {diepte 20, 4.7 sec, 11-17,-86 29-34,-92 29-33,-138 19-24,-150 16-21,-184 12-17,-396 18-22,-606 14-20,-2736 hv 11-17 31-26 6-11 36-31 29-34 30x39 23-29 42-37 19-24 39-34 29x40}

45. 31-26 {diepte 20, 3.9 sec, 31-26,-86 27-22,-3 42-37,58 30-24,110 43-39,488 25-20,516 38-33,686 28-22,2438 27-21,3976 hv 31-26 6-11 36-31 29-34 30x39 23-29 42-37 19-24 39-34 29x40 28-23}

16-21 {diepte 20, 4.7 sec, 16-21,-3 6-11,-86 29-33,-128 29-34,-238 17-22,-244 17-21,-264 18-22,-718 19-24,-748 14-20,-2562 hv 16-21 27x16 6-11 16x7 12x1 36-31 18-22 31-27 22x31 26x37 13-18}

46. 27x16 {diepte 7, 0.0 sec, 27x16,-10 hv 27x16 6-11 16x7 12x1 26-21 17x26 42-37 1-7 36-31}

6-11 {diepte 19, 3.7 sec, 6-11,-3 29-33,-214 29-34,-280 17-22,-336 14-20,-338 17-21,-380 18-22,-668 19-24,-798 hv 6-11 16x7 12x1 36-31 18-22 31-27 22x31 26x37 13-18 37-31 18-22}

47. 16x7 {diepte 7, 0.0 sec, 16x7,-58 hv 16x7 12x1 36-31 18-22 31-27 22x31 26x37 13-18}

12x1 {diepte 7, 0.0 sec, 12x1,-76 hv 12x1 36-31 18-22 31-27 22x31 26x37 1-6 37-31}

48. 36-31 {diepte 19, 4.6 sec, 36-31,-3 26-21,-3 42-37,3 30-24,88 32-27,184 25-20,362 43-39,576 28-22,792 38-33,962 hv 36-31 18-22 31-27 22x31 26x37 13-18 37-31 18-22 30-24 22x33 24x13}

18-22 {diepte 18, 3.9 sec, 18-22,-3 29-33,-244 1-7,-262 29-34,-362 17-22,-386 1-6,-394 17-21,-448 14-20,-720 19-24,-894 hv 18-22 31-27 22x31 26x37 13-18 37-31 18-22 30-24 22x33 24x13 33-39}

49. 31-27 {diepte 17, 3.3 sec, 31-27,-3 38-33,3 42-37,4 30-24,32 32-27,152 43-39,680 25-20,830 26-21,2650 hv 31-27 22x31 26x37 13-18 37-31 18-22 30-24 22x33 24x13 33-39 43x34}

22x31 {diepte 23, 3.7 sec, 22x31,-3 22x33,-2506 hv 22x31 26x37 13-18 37-31 18-22 30-24 22x33 24x13 33-39 43x34 29x40}

50. 26x37 {diepte 7, 0.0 sec, 26x37,0 hv 26x37 13-18 30-24 29x20 37-31 1-6}

13-18 {diepte 19, 4.2 sec, 13-18,-3 1-7,-244 17-21,-250 1-6,-264 29-34,-302 17-22,-386 19-24,-848 14-20,-2530 29-33,-2718 hv 13-18 37-31 18-22 30-24 22x33 24x13 33-39 43x34 29x40 13-8 40-44}

51. 37-31 {diepte 18, 4.1 sec, 37-31,-3 30-24,38 28-22,134 25-20,706 32-27,912 43-39,2570 38-33,2600 hv 37-31 18-22 30-24 22x33 24x13 33-39 43x34 29x40 13-8 40-44 8-3}

18-22 {diepte 19, 3.4 sec, 18-22,-3 1-7,-166 17-21,-258 1-6,-290 29-33,-368 14-20,-388 17-22,-412 29-34,-440 19-24,-630 hv 18-22 30-24 22x33 24x13 33-39 43x34 29x40 13-8 40-44 8-3 44-49}

- 52.** 42-37 {diepte 18, 5.2 sec, 30-24,-3 31-26,1 42-37,1 31-27,3 32-27,224 38-33,2536 43-39,2566 25-20,2588 hv 30-24 22x33 24x13 33-39 43x34 29x40 13-8 40-44 42-37 44-49 8-3}
 22x42 {diepte 7, 0.0 sec, 22x42,16 hv 22x42 37x48 17-22 31-26 22-28 32-27 28-33 43-38}
- 53.** 37x48 {diepte 7, 0.0 sec, 37x48,12 hv 37x48 17-22 31-26 22-28 32-27 14-20 25x14 19x10}
 29-33 {diepte 19, 3.6 sec, 29-33,1 17-22,1 1-7,1 1-6,1 14-20,1 17-21,-3 29-34,-70 23-28,-2530 19-24,-2626 hv 29-33 43-38 33x42 48x37 17-22 30-24 19x30 25x34}
- 54.** 43-38 {diepte 17, 3.9 sec, 43-38,1 32-27,1 31-27,1 31-26,234 32-28,258 30-24,2528 43-39,2586 25-20,2590 48-42,3982 hv 43-38 33x42 48x37 1-6 30-24 19x30 25x34}
 33x42 {diepte 7, 0.0 sec, 33x42,1 hv 33x42 48x37 1-6 30-24 19x30 25x34}
- 55.** 48x37 {diepte 7, 0.0 sec, 48x37,1 hv 48x37 1-7 30-24 19x30 25x34}
 23-29 {diepte 22, 5.7 sec, 17-22,1 1-7,1 1-6,1 14-20,1 23-28,1 23-29,-3 17-21,-3 19-24,-3984 hv 17-22 30-24 19x30 25x34}
- 56.** 32-28 {diepte 22, 4.3 sec, 32-28,1 32-27,1 31-26,1 31-27,1 30-24,2594 25-20,3978 hv 32-28 17-21 37-32 21-26 31-27 1-6 28-22 19-23 22-17 29-33 30-24}
- 1-7** {diepte 18, 5.6 sec, 17-21,1 17-22,-3 1-7,-2518 1-6,-2526 29-34,-2574 29-33,-2578 19-23,-2626 19-24,-2626 14-20,-3986 hv 17-21 37-32 21-26 31-27 1-7 28-22 19-23 22-17 29-33 30-24 33-39}

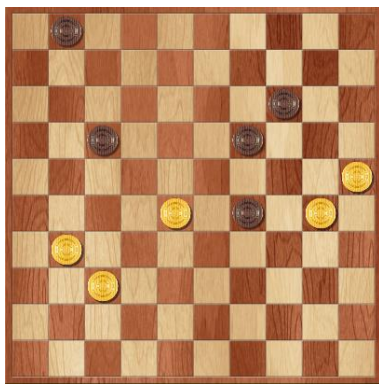

Ad speelt 56. ... 1-7?

Hiermee geeft hij de partij weg.

Remise is mogelijk door twee beginzetten:

56. ... 17-21 57. 37-32 21-26 58. 31-27 1-7 59. 28-22 19-23 60. 22-17 29-33

61. 30-24 33-39 62. 17-11 7x16 63. 24-19 14-20 64. 25x14 23-29 65. 14-10 29-34

66. 10-5 39-44 67. 19-13 44-49 68. 5-23 34-39 69. 23-28 39-43 70. 13-9 43-48

71. 9-4 49-38 72. 32x43 48x36 **en**

56. ... 17-22 57. 28x17 1-7 58. 31-26 29-33 59. 26-21 33-38 60. 21-16 38-43 61. 17-

11 43-49 62. 11x2 49-35 63. 2x24 14-19 64. 24x2 35x46 (hier loopt 60. 37-32 38x16

61. 17-11 ook remise vanwege 61. ...19-23 62. 11x2 23-28 63. 2-24 16-21

64. 24-29 14-19 65. 25-20 21-27 66. 20-15 27-32 67. 30-25 32-37 68. 15-10 37-41 69. 10-4 41-46)

- 57.** 31-27 {diepte 21, 4.2 sec, 31-27,-2594 37-32,1 31-26,1 30-24,3 28-22,2570 28-23,3976 25-20,3978 hv 31-27 7-11 37-31 29-33 28x39 19-23 30-24 23-28 27-22 17-21 22x33}
 7-11 {diepte 18, 4.6 sec, 7-11,-2546 29-34,-2584 29-33,-2600 7-12,-2606 17-21,-2664 17-22,-2682 19-24,-2688 19-23,-2690 14-20,-3990 hv 7-11 37-31 11-16 27-22 29-33 22x11 33x22 11-7 19-23 7-1 23-28}
- 58.** 37-31 {diepte 22, 3.6 sec, 37-31,-2602 37-32,1 27-22,1 30-24,3 27-21,2626 28-22,2630 28-23,2758 25-20,3978 hv 37-31 29-33 28x39 11-16 31-26 19-23 39-33 16-21 27x16 17-22 30-24}
 11-16 {diepte 19, 5.0 sec, 29-33,-2602 11-16,-2628 19-24,-2632 29-34,-2652 19-23,-2696 17-22,-2710 17-21,-3984 14-20,-3992 hv 29-33 28x39 11-16 31-26 19-23 39-33 16-21 27x16 17-22 30-24 23-28}
- 59.** 31-26 {diepte 21, 3.4 sec, 27-22,-2634 31-26,-2618 30-24,3 28-23,3970 28-22,3982 25-20,3984 27-21,3994 hv 27-22 19-23 28x10 17x28 31-27 28-33 10-4 33-38 4-15 29-33 15-20}
 16-21 {diepte 19, 4.4 sec, 16-21,-2618 29-33,-2630 29-34,-2692 19-23,-2698 19-24,-2698 17-22,-2714 17-21,-3980 14-20,-3994 hv 16-21 27x16 17-22 28x17 29-33 16-11 33-38 11-7 38-42 30-24 19x30}

60. 27x16 {diepte 7, 0.0 sec, 27x16,-2474 hv 27x16 17-22 28x17 29-33 16-11 33-38 11-7 38-42}

29-33 {diepte 20, 5.0 sec, **17-22,-2620** 19-24,-2716 19-23,-3980 **29-33,-3980** 29-34,-3980 17-21,-3984 14-20,-3996 hv 17-22 28x17 29-33 16-11 33-38 11-7 38-42 30-24 19x30 25x34 42-48}



Ad speelt 60. ... 29-33?

Ad staat al slecht, maar geeft Barend de kans om met een kort eindspel te winnen.
(zie het diagram bij zet 62)

Hier was 17-22 de best mogelijke zet:

Barend kan dan nog steeds (bijv. met een fraaie variant) winnen:

60. ... 17-22 61. 28x17 29-33 62. 16-11 33-38 63. 11-7 38-42 64. 7-1 42-48

65. 1-34 48-42 66. 17-11 42-24 67. 34-39 24x35 68. 11-7 19-24 69. 7-1 24-30

70. 25x34 14-20 71. 1-23 35-13 72. 39-50 13-24 73. 23-32 24-35 74. 26-21 20-25

75. 32-28 35-24 76. 21-16 24-2 77. 50-45 2-8 78. 16-11 8-13 79. 11-7 13-30

80. 28-23 30x39 81. 45-34 39x30 82. 7-2 (zorgvuldig spelen is vereist)

61. 28x39 {diepte 7, 0.0 sec, 28x39,-2572 hv 28x39 17-22 30-24 19x30 25x34 22-27 16-11 14-19}

19-23 {diepte 25, 4.7 sec, 17-22,-3982 19-23,-3984 17-21,-3990 19-24,-3992 14-20,-3994 hv 17-22 26-21 19-23 21-17 22x11 16x7 23-28 7-1 28-32 1-23 32-38}

62. 39-33 {diepte 20, 3.8 sec, **16-11,-3985** 30-24,-2682 **39-33,-2636** 39-34,-2628 26-21,-3 25-20,3 hv 16-11 17x6 39-33 6-11 26-21 11-16 21-17 14-19 30-24 19x30 25x34}

17-22 {diepte 22, 3.6 sec, 17-22,-2638 23-29,-3980 14-20,-3986 14-19,-3986 17-21,-3992 23-28,-3994 hv 17-22 30-24 23-28 24-20 28x39 20x9 22-28 9-4 39-44 4-15 44-50}

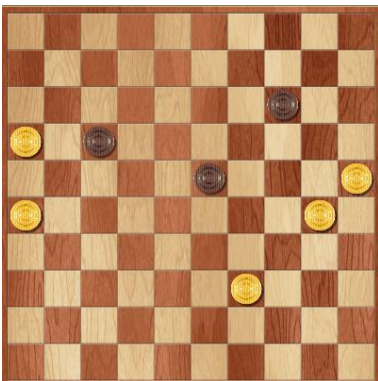

Barend speelt 62. 39-33?

Nog steeds een gewonnen stand, maar niet de beste zet.

Hier kan hij het gewonnen eindspel flink bekorten door 16-11 te spelen:

62. 16-11 17x6 63. 39-33 6-11 64. 26-21 11-16 65. 21-17 14-19 66. 30-24 winst.

63. 33-29 {diepte 22, 4.7 sec, 30-24,-2640 33-29,-2634 16-11,-2622 26-21,-2524 33-28,-3 25-20,1 hv 30-24 23-28 24-20 28x39 20x9 22-28 9-4 39-44 4-15 44-50 15-38}

23x34 {diepte 7, 0.0 sec, 23x34,-2592 hv 23x34 30x39 22-27 16-11 27-32 11-7 14-19 7-1}

64. 30x39 {diepte 7, 0.0 sec, 30x39,-2592 hv 30x39 22-27 16-11 27-32 11-7 14-19 7-1}

22-28 {diepte 25, 3.3 sec, 22-28,-2648 22-27,-2648 14-19,-3976 14-20,-3990 hv 22-28 16-11 28-32 11-7 32-37 7-1 37-42 39-33 42-47 33-28 14-19}

65. 16-11 {diepte 29, 3.3 sec, 16-11,-2704 26-21,-2634 39-34,-3 25-20,-3 39-33,-3 hv 16-11 28-32 11-7 32-37 7-1 37-42 39-33 42-47 33-28 14-19 28-22}

28-32 {diepte 26, 3.5 sec, 28-32,-2654 14-19,-2716 14-20,-3990 28-33,-3994 hv 28-32 11-7 32-37 7-1 37-42 39-33 42-47 33-28 14-19 28-22 47-38}

66. 11-7 {diepte 28, 3.6 sec, 11-7,-2704 11-6,-2698 26-21,-2636 39-34,-3 39-33,-3 25-20,-3 hv 11-7 32-37 7-1 37-42 39-33 42-47 33-28 14-19 28-22 47-38 22-17}

32-37 {diepte 24, 5.6 sec, 32-37,-2654 32-38,-2656 14-19,-2716 14-20,-2784 hv 32-37 7-1 37-42 39-33 42-47 33-28 14-19 28-22 47-38 22-17 38-49}

67. 7-1 {diepte 29, 3.9 sec, 7-1,-2710 26-21,-2636 7-2,-2636 39-34,-3 39-33,-3 25-20,-3 hv 7-1 37-42 39-33 42-47 33-28 14-19 28-22 47-38 22-17 38-16 1-34}

37-42 {diepte 24, 6.9 sec, 37-42,-2656 37-41,-2708 14-19,-2708 14-20,-2762 hv 37-42 39-33 42-47 33-28 14-19 28-22 47-38 22-17 38-16 25-20 16-32}

68. 1-29 {diepte 27, 3.4 sec, 39-33,-2710 1-40,-2636 1-45,-2636 1-12,-2636 1-18,-2636 1-7,-2636 26-21,-5 39-34,-5 1-23,-5 1-29,-5 1-34,-5 1-6,-5 25-20,-3 hv 39-33 42-47 33-28 14-19 28-22 47-38 22-17 38-16 1-40 16-49 40-45}

42-47 {diepte 30, 3.7 sec, 42-47,-3 42-48,-3992 14-19,-3994 14-20,-3996 hv 42-47}



Barend speelt 68. 1-29?

Hiermee wijzigt hij de stellingswaardering weer van gewonnen naar remise.

Er waren zes zetten die nog winst zouden behouden. Daarvan was 39-33 de beste:

68. 39-33 42-47 69. 33-28 14-19 70. 28-22 47-38 71. 22-17 38-16 72. 1-29 16-2

73. 29-40 19-24 74. 40-49 2-13 75. 17-12 13-2 76. 49-35 24-30 77. 25x34 2-16

78. 34-30 16-43 79. 30-25 met overmacht.

69. 39-33 {diepte 61, 0.0 sec, 39-33,-3 29-34,-3 29-40,-3 29-45,-3 29-15,-3 29-23,-3 29-18,-3 29-12,-3 29-7,-3 29-1,-3 26-21,3 39-34,3 29-33,3 29-24,3 29-20,3 25-20,3984 29-38,3990 29-42,3990 hv 39-33}

47-41 {diepte 28, 5.1 sec, 47-36,-3 47-41,-2670 14-19,-3992 47-42,-3992 47-38,-3994 14-20,-3996 hv 47-36}

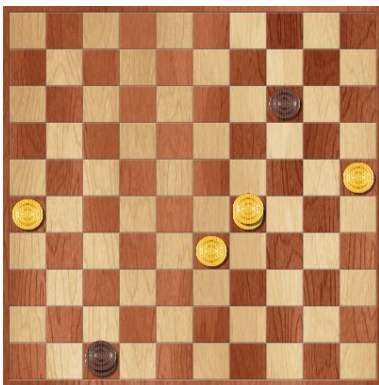

Ad speelt 69. ... 47-41?

Met 47-36 behoud hij de kans op remise:

69. ... 47-36 70. 26-21 14-19 71. 21-17 36-4 72. 17-11 19-24 73. 29x20 4-22

(na 72.17-12 volgt 19-23 en na 72. 25-20 volgt 4-9 73. 20-15 9-3 74. 17-11 19-24)

Maar 47-41 zou voor Barend tot een winst leiden vanwege overmacht:

69. ... 47-41 70. 26-21 41-19 71. 21-16 19-13 72. 33-28 14-19 73. 29-12 13-4

74. 12-45 4-31 75. 16-11 19-24 76. 11-6 31-4 77. 6-1 4-27 78. 45-50 27-31

79. 1-45 31-36 80. 28-23 36-4 81. 50-11 4-9 82. 11-33 9-31

83. 33x20 31-13 84. 20-14 13-24 85. 45-34 24-47 86. 23-18 47-33 87. 14-41 33-38

88. 41-28 38-49 89. 28-46 49-35 90. 18-12 35-13 91. 12-7 13-36 92. 7-2 36-4

93. 46-14 4-15 94. 2-19 15-33 95. 19-23 33-24 96. 23-41 24-2 97. 41-32 2-24

98. 34-18 24-35 99. 18-23 35-24 100. 23-7 24-35 101. 7-29 35-2 102. 32-41 2-8

103. 41-23 8-2 104. 23-18 2-35 105. 18-22 35-2 106. 22-28 2-16 107. 29-34 16-49 108. 28-32 49x16 109. 14-32 winst.

Doordat Barend echter 70. 29-24 speelt staat er weer een remisevariant op het bord.

70. 29-24 {diepte 29, 6.2 sec, 26-21,-2708 29-34,-3 29-40,-3 29-45,-3 29-24,-3 29-20,-3 29-15,-3 29-18,-3 29-12,-3 29-7,-3 29-1,-3 25-20,-3 29-23,3 33-28,3990 hv 26-21 41-19 21-16 19-8 33-28 8-26 28-23 26-31 16-11 31-13 29-15}

41-37 {diepte 26, 3.3 sec, 41-46,-3 41-37,-3 41-32,-3 41-23,-3 41-36,-3 14-20,-2716 14-19,-2718 41-47,-3992 41-19,-3996 41-28,-3996 hv 41-46}

71. 33-29 {diepte 61, 0.0 sec, 26-21,-3 33-29,-3 24-30,-3 24-35,-3 24-29,-3 24-20,-3 24-15,-3 24-13,-3 24-8,-3 24-2,-3 25-20,-3 24-19,3 33-28,3990 hv 26-21}

37-32 {diepte 26, 4.3 sec, 37-48,-3 37-41,-3 37-32,-3 37-28,-3 37-46,-2716 14-20,-2720 14-19,-2730 37-42,-3992 37-31,-3996 37-19,-3996 37-23,-3996 hv 37-48}

72. 24-15 {diepte 61, 0.0 sec, 24-30,-3 24-35,-3 24-20,-3 24-15,-3 24-13,-3 24-8,-3 24-2,-3 26-21,-3 25-20,-3 24-19,3 29-23,3990 hv 24-30}

32-49 {diepte 28, 5.9 sec, 14-19,-3 32-43,-3 32-49,-3 32-37,-3 32-41,-3 32-28,-3 32-19,-3 32-27,-3 32-46,-2718 14-20,-2730 32-16,-3992 32-38,-3994 32-23,-3994 32-21,-3994 hv 14-19}

73. 29-24 {diepte 61, 0.0 sec, 29-24,-3 29-23,-3 15-20,-3 15-24,-3 15-4,-3 26-21,-3 25-20,-3 15-10,3 hv 29-24}
49-35 {diepte 24, 5.4 sec, 49-44,-3 49-40,-3 49-43,-3 49-32,-3 49-27,-2654 49-35,-2714 14-19,-2734 14-20,-2736 49-38,-3992 49-16,-3994 49-21,-3996 hv 49-44}



Ad speelt 73. ... 49-35?

Hier geeft hij de partij definitief weg!

Na 73. ... 49-44 74. 26-21 44-35 75. 24-20 35-49 76. 20x9 49x16 77. 9-4 16-32 is het remise.

In plaats van 73. ... 49-44 waren ook de zetten 49-40, 49-43 en 49-32 goed voor remise.

74. 24-20 {diepte 30, 6.2 sec, 24-20,-2734 15-20,-3 24-19,-3 25-20,-3 15-4,-3 26-21,1 15-10,3 hv 24-20 14-19 15-10 19-24 20x29 35-13 26-21 13-35 21-16 35-13 29-23}

14-19 {diepte 21, 4.3 sec, 14-19,-2712 35-40,-2732 35-49,-2732 35-44,-2734 35-19,-2734 35-2,-2734 35-8,-2734 35-24,-3994 35-30,-3994 35-13,-3998 hv 14-19 15-10 19-24 20x29 35-8 29-23 8-2 10-4 2-24 23-18 24-8}

75. 15-10 {diepte 28, 4.6 sec, 15-10,-2728 26-21,-3 20-14,-3 15-4,-3 hv 15-10 19-24 20x29 35-13 26-21 13-4 10-5 4-13 21-16 13-35 5-10}

{diepte 23, 3.7 sec, 19-24,-2716 35-49,-2736 19-23,-2738 35-30,-3996 35-24,-3996 35-40,-3998 35-44,-3998 hv 19-24 20x29 35-40 29-24 40-35 24-20 35-40 10-41 40-45 41-5 45-1}