

Antoine van Zandvoort – Wim van Kasteren Onderlinge competitie 13 april 2023

1. 34-30 20-25 2. 40-34 14-20 3. 45-40 10-14 4. 50-45 19-23 5. 32-28 23x32 6. 37x28 14-19 7. 30-24 20x29 8. 34x23x14 9x20 9. 41-37 17-22 10. 28x17 12x21 11. 40-34 7-12 12. 33-28 21-26 13. 39-33 11-17 14. 44-39 1-7 15. 37-32 26x37 16. 32x41 7-11 17. 41-37 5-10 18. 46-41 10-14 19. 37-32 14-19 20. 41-37 16-21 21. 37-31 21-27 22. 31x22 18x27 23. 32x21 17x26 24. 42-37 12-17 25. 38-32 19-24

(17-22 *may be better* 26. 28x17 11x22 27. 32-28 2-7 28. 28x17 7-12 +0.03 at 16 ply)

26. 43-38 17-22 27. 28x17 11x22 28. 32-28 2-7 29. **28x17** 24-30 +0.32 at 18 ply

(7-11 *looks better* 30. 37-32 11x22 31. 32-28 22-27 32. 49-43 6-11 +0.10 at 17 ply)

30. 35x24 20x29x40 31. 45x34 7-11 32. 38-32 11x22 33. 32-28 22-27 34. 28-23 3-9

(13-18 *looks better* 35. 23x12 8x17 36. 47-42 17-22 37. 49-43 3-9 38. 34-30 25x34 39. 39x30 9-14 40.

43-38 14-20 41. 30-25 20-24 42. 25-20 24-30 43. 20-14 30-35 44. 14-10 35-40 +0.73 at 18 ply)

35. 47-42 8-12 36. 33-29 15-20 37. 37-31 26x37 38. 42x31x22 20-24 39. 29x20 25x14 40. 34-29

14-20 41. 48-43 6-11 42. 39-33 12-17 43. 33-28 9-14 44. 36-31

(44. 49-44 *looks better* 4-9 45. 43-39 13-19 46. 22-18 11-16 47. 39-34 20-25 48. 44-40 16-21 49. 36-31

21-26 50. 31-27 19-24 51. 29x20 9-13 52. 18x9 14x3 53. 20-14 17-21 54. 27x16 +5.65 at 22 ply) 11-16

+2.26 at 22 ply

(4-9 *is interessant* 45. 31-27 20-24 46. 29x20 14x25 47. 43-39 25-30 48. 49-44 9-14 49. 44-40 30-35 50.

40-34 14-20 51. 39-33 20-25 52. 23-18 13-19 53. 33-29 19-23 54. 28x19 17x28 +2.26 at 21 ply)

45. 22x11 16x7 46. 31-27

(46. 43-38 *may be better* 13-19 47. 31-27 4-9 48. 38-33 7-11 49. 27-21 11-16 50. 21-17 9-13 51. 49-44

19-24 52. 44-40 24-30 53. 40-35 20-25 54. 35x24 13-19 55. 24x13 14-20 56. 13-8

and white wins +30.00 at 22 ply) 7-12 +3.41 at 24 ply

(13-19 *is interessant* 47. 43-39 7-12 48. 49-44 12-17 49. 28-22 17x28 50. 23x32 20-25 51. 27-21 14-20 52.

21-17 25-30 53. 17-11 30-35 54. 11-6 19-24 55. 6-1 24x33 56. 39x28 20-24 and white wins +30.00 at 23 ply)

47. 28-22 +2.80 at 18 ply

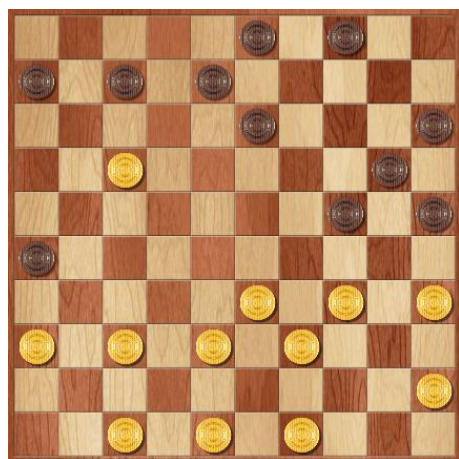
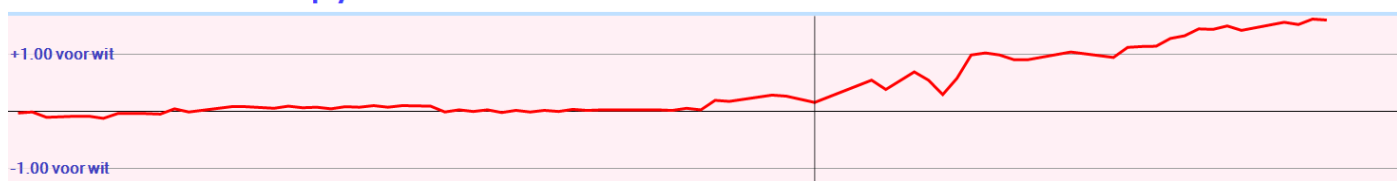

De grootste fout in de partij.

Hier speelde ik 29. ... 24-30 omdat ik bang was dat na 7-11 49-43 zou volgen.

Maar juist voor die zet hoefde ik niet te vrezen.

Na de ruil met 24-30 werd het steeds moeilijker.

De beslissende fout.

Na 34.28-23 had ik moeten ruilen met 13-18. Terwijl ik die ruil enkele zetten vooraf in mijn berekening had meegenomen heb ik er hier niet meer aan gedacht. Daarna was er geen redden meer aan.



Analyse met Kingsrow: (markeringen bij 10 punten verschil t.o.v. beste zet)

1. 34-30 {34-29(0/28)* 34-30(0/29)* 31-27(0/31)? 32-27(0/31)? 31-26(0/28)? 32-28(0/26)? 33-29(2/26)? 33-28(2/26)? 35-30(6/26)?}
20-25 {20-25(0/28)* 19-24(0/24)* 17-21(0/30)? 17-22(0/26)? 19-23(0/24)? 18-23(-2/28)? 20-24(-2/25)? 18-22(-2/25)? 16-21(-6/29)?}
2. 40-34 {32-28(0/27)* 31-26(0/25)? 30-24(2/20)? 31-27(2/17)? 32-27(2/17)? 33-28(2/17)? 39-34(6/21)? 40-34(6/21)?}
14-20 {14-20(6/20)* 15-20(6/20)* 17-21(2/20)? 18-23(2/19)? 19-23(0/23)? 17-22(0/21)? 16-21(0/21)? 18-22(0/19)? 19-24(-2/29)?}
3. 45-40 {45-40(6/19)* 44-40(6/19)? 31-26(10/13)? 32-27(12/13)? 31-27(12/13)? 33-29(14/10)? 32-28(14/8)? 33-28(14/6)?}
10-14 {20-24(6/18)* 17-22(6/16)? 10-14(2/17)? 18-23(2/17)? 17-21(2/17)? 16-21(2/11)? 19-23(-2/9)? 18-22(-2/2)?}
4. 50-45 {30-24(2/16)* 33-29(16/4)? 33-28(16/3)? 31-27(16/2)? 32-27(18/3)?}
19-23 {diepte 20, 5.2 sec, 20-24,16 17-22,16 5-10,10 18-23,8 19-23,8 17-21,6 4-10,6 18-22,4 16-21,0 19-24,-104 hv 20-24 33-29 24x33 38x29 5-10 42-38 16-21 38-33 21-27 31x22 18x38}
5. 32-28 {33-29(4/11)* 32-28(4/11)*}
23x32 {23x32(4/10)*}
6. 37x28 {37x28(4/9)*}
14-19 {5-10(4/8)*}
7. 30-24 {diepte 19, 4.5 sec, 30-24,0 28-23,0 41-37,0 42-37,8 38-32,22 31-26,26 31-27,30 28-22,64 33-29,198 34-29,210 hv 30-24 19x30 35x24 20x29 33x24 5-10 38-33 17-22 28x17 12x21 42-38}
20x29 {diepte 22, 5.0 sec, 19x30,0 20x29,-4 hv 19x30 35x24 20x29 33x24 5-10 38-33 10-14 42-38 17-22 28x17 12x21}
8. 34x14 {diepte 7, 0.0 sec, 34x14,-6 hv 34x14 9x20 41-37 5-10 37-32 10-14 46-41 17-22}
9x20 {diepte 7, 0.0 sec, 9x20,-6 hv 9x20 41-37 5-10 37-32 10-14 46-41 17-22}
9. 41-37 {diepte 18, 4.4 sec, 41-37,-4 42-37,-2 31-26,-2 35-30,-2 40-34,0 39-34,0 31-27,4 33-29,10 28-23,38 28-22,64 38-32,188 hv 41-37 5-10 37-32 17-22 28x17 12x21 46-41 10-14 41-37 21-26 35-30}
17-22 {diepte 18, 4.5 sec, 5-10,-4 17-22,-4 4-9,-4 17-21,-8 13-19,-8 3-9,-10 4-10,-10 18-23,-10 20-24,-12 16-21,-20 18-22,-24 25-30,-102 hv 5-10 37-32 17-22 28x17 12x21 46-41 10-14 41-37 21-26 35-30 25x34}
10. 28x17 {diepte 7, 0.0 sec, 28x17,-6 hv 28x17 12x21 37-32 7-12 46-41 1-7 41-37}
12x21 {diepte 20, 5.6 sec, 12x21,-4 11x22,-4 hv 12x21 31-26 7-12 26x17 12x21 35-30 25x34 40x29 5-10 39-34 10-14}
11. 40-34 {diepte 17, 3.5 sec, 31-26,-4 46-41,-4 37-32,-4 35-30,-2 47-41,-2 33-28,-2 40-34,0 39-34,0 33-29,10 31-27,94 38-32,168 hv 31-26 7-12 26x17 12x21 35-30 25x34 40x29 5-10 39-34 10-14 43-39}
7-12 {diepte 17, 5.3 sec, 21-26,0 5-10,-2 7-12,-2 4-9,-2 13-19,-4 8-12,-6 4-10,-6 3-9,-8 11-17,-8 20-24,-10 18-22,-14 18-23,-14 21-27,-26 25-30,-112 hv 21-26 44-40 5-10 33-28 10-14 37-32 26x37 42x31 7-12 46-41 1-7}
12. 33-28 {diepte 17, 4.8 sec, 31-26,-2 44-40,0 34-30,0 37-32,0 46-41,0 47-41,0 33-28,0 38-32,0 45-40,4 34-29,8 33-29,14 35-30,24 31-27,96 hv 31-26 5-10 26x17 12x21 34-30 25x34 39x30 10-14 30-25 1-7 44-39}
21-26 {diepte 17, 5.6 sec, 1-7,0 21-26,0 5-10,0 4-9,0 13-19,-2 12-17,-2 2-7,-2 11-17,-2 3-9,-2 4-10,-2 20-24,-4 18-23,-14 21-27,-18 25-30,-110 18-22,-202 hv 1-7 37-32 5-10 46-41 10-14 41-37 21-26 38-33 4-9 42-38 11-17}
13. 39-33 {diepte 17, 4.4 sec, 37-32,0 39-33,0 44-40,2 34-30,2 38-32,2 38-33,4 46-41,4 31-27,4 47-41,6 45-40,8 34-29,12 28-22,32 35-30,88 28-23,102 hv 37-32 26x37 42x31 5-10 47-42 10-14 39-33 4-9 46-41 1-7 41-37}
11-17 {diepte 17, 3.8 sec, 16-21,2 5-10,0 4-9,0 1-7,0 13-19,0 18-22,0 11-17,0 2-7,0 12-17,-2 20-24,-2 4-10,-2 3-9,-4 18-23,-4 25-30,-108 hv 16-21 37-32 26x37 42x31 21-26 47-42 26x37 32x41 5-10 44-40 10-14}
14. 44-39 {diepte 17, 4.5 sec, 37-32,0 44-40,0 44-39,0 43-39,2 46-41,4 34-30,4 38-32,4 47-41,4 34-29,6 45-40,6 33-29,14 35-30,86 31-27,100 28-23,100 28-22,398 hv 37-32 26x37 42x31 5-10 46-41 4-9 44-39 10-14 41-37 1-7 47-42}
1-7 {diepte 18, 5.6 sec, 5-10,0 17-22,0 17-21,0 16-21,0 13-19,0 1-7,-2 4-9,-2 6-11,-2 20-24,-2 2-7,-4 4-10,-4 3-9,-4 18-23,-12 18-22,-16 25-30,-106 hv 5-10 37-32 26x37 42x31 1-7 46-41 4-9 41-37 10-14 47-42 17-22}

15. 37-32 {diepte 18, 5.8 sec, 37-32,0 49-44,0 38-32,4 34-29,4 47-41,4 46-41,6 34-30,6 45-40,10 33-29,18 28-22,24 35-30,94 28-23,94 31-27,98 hv 37-32 26x37 42x31 5-10 46-41 10-14 41-37 4-9 47-42 17-22 28x17}
26x37 {diepte 7, 0.0 sec, 26x37,0 hv 26x37 42x31 5-10 46-41 10-14 41-37 4-9}
16. 32x41 {diepte 21, 3.7 sec, 42x31,0 32x41,2 hv 42x31 5-10 46-41 10-14 41-37 4-9 47-42 17-22 28x17 12x21 31-26}
7-11 {diepte 18, 5.5 sec, 16-21,0 5-10,0 4-9,0 7-11,0 17-21,0 13-19,0 17-22,0 4-10,-2 3-9,-4 20-24,-4 6-11,-6 18-23,-6 18-22,-12 25-30,-104 hv 16-21 36-31 21-26 41-37 5-10 37-32 26x37 42x31 10-14 46-41 4-9}
17. 41-37 {diepte 18, 5.7 sec, 41-37,0 36-31,0 38-32,0 49-44,2 42-37,2 34-30,6 45-40,8 34-29,10 33-29,20 35-30,92 28-22,92 28-23,92 hv 41-37 5-10 37-31 10-14 46-41 4-9 41-37 17-21 37-32 21-26 42-37}
5-10 {diepte 18, 5.1 sec, 16-21,0 5-10,0 4-9,0 17-21,0 2-7,0 13-19,-2 17-22,-2 4-10,-2 3-9,-4 20-24,-4 18-23,-10 18-22,-12 25-30,-106 hv 16-21 37-31 21-26 47-41 26x37 41x32 5-10 46-41 10-14 41-37 4-9}
18. 46-41 {diepte 18, 6.3 sec, 36-31,0 37-31,0 46-41,0 47-41,2 49-44,2 37-32,2 38-32,2 34-30,4 34-29,8 45-40,8 33-29,18 28-22,88 35-30,92 28-23,94 hv 36-31 10-14 46-41 4-9 37-32 17-21 41-37 21-26 47-41 11-17 41-36}
10-14 {diepte 18, 4.2 sec, 16-21,2 10-14,0 4-9,0 17-21,0 2-7,0 17-22,0 13-19,-2 20-24,-6 3-9,-6 18-23,-10 18-22,-12 25-30,-386 hv 16-21 36-31 21-26 41-36 10-14 37-32 26x37 42x31 4-9 47-42 17-21}
19. 37-32 {diepte 18, 4.7 sec, 36-31,0 37-31,0 37-32,2 49-44,2 34-30,2 38-32,2 34-29,6 45-40,10 33-29,40 35-30,90 28-22,92 28-23,92 hv 36-31 4-9 37-32 17-21 41-37 21-26 47-41 11-17 41-36 17-22 28x17}
14-19 {diepte 18, 4.6 sec, 16-21,2 4-9,0 17-21,0 14-19,-2 17-22,-2 2-7,-2 13-19,-2 4-10,-4 3-9,-8 18-22,-18 25-30,-78 20-24,-294 18-23,-306 hv 16-21 36-31 21-27 31x22 18x27 32x21 17x26 42-37 13-18 38-32 4-9}
20. 41-37 {diepte 18, 5.8 sec, 36-31,0 41-37,0 34-30,0 42-37,2 49-44,2 32-27,4 34-29,10 45-40,18 35-30,92 33-29,98 28-23,380 28-22,386 hv 36-31 4-9 42-37 2-7 47-42 17-22 28x17 11x22 41-36 19-23 34-30}
16-21 {diepte 18, 4.5 sec, 4-9,0 17-22,0 16-21,-2 2-7,-2 19-24,-2 17-21,-4 4-10,-4 18-23,-4 3-9,-6 20-24,-8 18-22,-14 19-23,-16 25-30,-288 hv 4-9 36-31 17-22 28x17 11x22 47-41 2-7 41-36 19-23 31-27 22x31}
21. 37-31 {diepte 18, 4.7 sec, 34-30,0 37-31,0 36-31,2 47-41,2 49-44,2 28-22,10 45-40,12 34-29,16 35-30,90 28-23,90 33-29,100 32-27,292 hv 34-30 25x34 39x30 21-27 32x21 17x26 45-40 18-23 37-32 20-25 30-24}
21-27 {diepte 18, 5.1 sec, 21-27,0 21-26,0 11-16,-6 4-9,-6 20-24,-8 4-10,-16 2-7,-16 3-9,-16 19-24,-16 18-23,-42 19-23,-58 17-22,-188 18-22,-288 25-30,-290 hv 21-27 31x22 18x27 32x21 17x26 34-30 25x34 39x30 20-24 45-40 11-17}
22. 31x22 {diepte 21, 4.8 sec, 31x22,0 32x21,4 hv 31x22 18x27 32x21 17x26 34-30 25x34 39x30 20-25 30-24 19x30 35x24}
18x27 {diepte 7, 0.0 sec, 18x27,0 hv 18x27 32x21 17x26 34-30 25x34 39x30 4-9 30-24 19x30}
23. 32x21 {diepte 7, 0.0 sec, 32x21,0 hv 32x21 17x26 34-30 25x34 39x30 4-9 30-24 19x30 35x24}
17x26 {diepte 7, 0.0 sec, 17x26,0 hv 17x26 34-30 25x34 39x30 4-9 30-24 19x30 35x24 20x29}
24. 42-37 {diepte 17, 4.4 sec, 34-30,-2 47-41,0 42-37,2 38-32,2 49-44,2 34-29,4 36-31,6 28-22,12 45-40,16 33-29,34 28-23,66 35-30,84 hv 34-30 25x34 39x30 20-24 30-25 4-9 45-40 11-17 47-41 9-14 40-34}
12-17 {diepte 17, 4.9 sec, 12-18,2 11-17,2 13-18,0 4-9,0 11-16,0 2-7,0 20-24,0 4-10,0 3-9,0 12-17,-2 19-24,-6 19-23,-22 26-31,-94 25-30,-290 hv 12-18 38-32 4-9 43-38 11-16 49-43 6-11 34-30 25x34 39x30 11-17}
25. 38-32 {diepte 17, 4.2 sec, 34-30,0 47-42,0 34-29,0 38-32,0 49-44,2 37-32,2 48-42,4 47-41,6 37-31,8 36-31,10 28-22,14 45-40,16 28-23,20 33-29,26 35-30,84 hv 34-30 25x34 39x30 13-18 45-40 4-9 47-42 8-13 30-24 19x30 35x24}
19-24 {diepte 17, 4.6 sec, 13-18,0 8-12,-2 17-22,-2 2-7,-4 19-24,-6 11-16,-10 17-21,-10 4-9,-16 19-23,-26 20-24,-62 26-31,-100 3-9,-284 25-30,-296 4-10,-388 hv 13-18 43-38 17-21 49-43 21-27 32x21 26x17 47-42 4-9 34-30 25x34}
26. 43-38 {diepte 17, 3.7 sec, 34-30,-6 32-27,-6 43-38,-4 37-31,-2 34-29,4 35-30,78 28-22,88 28-23,174 45-40,176 48-42,176 47-41,182 33-29,192 36-31,256 47-42,272 49-44,368 hv 34-30 25x34 39x19 13x24 43-38 4-9 45-40 9-13 40-34 8-12 32-27}
- 17-22 {diepte 17, 3.9 sec, 2-7,-4 8-12,-8 4-9,-8 3-9,-10 24-29,-10 13-18,-12 4-10,-12 17-21,-12 24-30,-14 11-16,-14 13-19,-18 17-22,-20 26-31,-106 25-30,-114 hv 2-7 32-27 7-12 37-32 4-9 47-42 12-18 27-22 18x27 32x12 8x17}
27. 28x17 {diepte 7, 0.0 sec, 28x17,-16 hv 28x17 11x22 32-28 2-7 28x17 7-11 47-42 11x22 37-31}
11x22 {diepte 7, 0.0 sec, 11x22,-28 hv 11x22 32-28 2-7 28x17 7-11 17-12 8x17 37-31}

- 28.** 32-28 {diepte 17, 4.1 sec, 32-28,-18 48-43,-2 47-42,0 48-42,0 36-31,2 47-41,2 49-43,4 45-40,6 34-29,14 35-30,80 32-27,92 34-30,92 33-29,100 37-31,174 33-28,184 49-44,394 hv 32-28 2-7 28x17 7-11 37-32 11x22 32-28 22-27 47-42 6-11 42-37}
- 2-7** {diepte 17, 3.3 sec, 22-27,-6 2-7,-16 24-30,-26 4-9,-64 4-10,-66 3-9,-68 24-29,-90 13-18,-96 13-19,-96 25-30,-184 26-31,-192 6-11,-306 8-12,-382 hv 22-27 34-29 8-12 45-40 6-11 47-42 12-18 49-44 3-8 28-23 8-12}
- 29.** 28x17 {diepte 7, 0.0 sec, 28x17,-16 hv 28x17 24-30 35x24 20x40 45x34 7-11 37-31 26x37 47-42}
- 24-30** {diepte 18, 5.5 sec, 7-11,-10 24-30,-20 24-29,-20 7-12,-28 4-9,-68 4-10,-80 3-9,-80 13-19,-94 26-31,-176 25-30,-180 6-11,-292 8-12,-390 13-18,-574 hv 7-11 49-43 11x22 34-30 25x34 39x19 13x24 45-40 4-9 43-39 9-13}
- 30.** 35x24 {diepte 7, 0.0 sec, 35x24,-24 hv 35x24 20x40 45x34 7-12 17-11 6x17 49-44}
- 20x40 {diepte 7, 0.0 sec, 20x40,-52 hv 20x40 45x34 13-19 33-28 7-12 37-31}
- 31.** 45x34 {diepte 7, 0.0 sec, 45x34,-66 hv 45x34 15-20 38-32 4-10 36-31 13-18 48-43}
- 7-11 {diepte 17, 4.3 sec, 7-11,-24 15-20,-98 4-10,-102 4-9,-102 7-12,-104 3-9,-106 25-30,-140 26-31,-190 8-12,-312 6-11,-362 13-19,-426 13-18,-688 hv 7-11 37-32 11x22 32-28 22-27 49-44 15-20 44-40 26-31 47-41 8-12}
- 32.** 38-32 {diepte 17, 5.1 sec, 37-32,-20 37-31,-10 47-42,-10 48-42,-10 49-44,-8 34-29,-8 38-32,-6 33-29,-6 48-43,-6 17-12,-6 36-31,-4 47-41,-4 49-43,-2 33-28,174 34-30,276 hv 37-32 11x22 32-27 22x31 36x27 8-12 48-42 6-11 33-28 4-9 42-37}
- 11x22 {diepte 7, 0.0 sec, 11x22,-86 hv 11x22 47-42 8-12 32-27}
- 33.** 32-28 {diepte 17, 4.3 sec, 32-28,-14 36-31,-12 48-42,-8 47-42,-4 48-43,-4 49-44,-4 34-29,-4 49-43,0 47-41,0 33-29,0 34-30,86 32-27,88 33-28,92 37-31,180 hv 32-28 22-27 28-23 13-18 23x12 8x17 47-42 17-22 33-29 15-20 29-23}
- 22-27 {diepte 18, 5.6 sec, 22-27,-18 4-9,-104 15-20,-106 13-19,-106 4-10,-116 13-18,-116 3-9,-178 25-30,-194 26-31,-198 8-12,-364 6-11,-450 hv 22-27 28-23 13-18 23x12 8x17 47-42 17-22 49-44 15-20 33-28 22x33}
- 34.** 28-23 {diepte 18, 5.4 sec, 28-23,-8 47-42,-2 33-29,-2 49-44,0 47-41,2 49-43,2 48-42,42 36-31,74 34-30,84 48-43,84 28-22,88 37-31,92 34-29,94 37-32,454 hv 28-23 13-18 23x12 8x17 49-44 15-20 47-42 17-22 33-28 22x33 39x28}
- 3-9** {diepte 18, 5.5 sec, 13-18,-18 8-12,-70 3-9,-76 15-20,-78 6-11,-78 26-31,-80 27-32,-94 4-9,-96 4-10,-96 27-31,-108 13-19,-114 25-30,-158 hv 13-18 23x12 8x17 47-42 17-22 34-29 15-20 29-23 20-24 49-44 24-30}
- 35.** 47-42 {diepte 17, 3.6 sec, 33-29,-80 47-42,-80 49-43,-48 34-29,-34 49-44,-12 23-19,-6 33-28,1 48-43,6 48-42,8 47-41,16 36-31,72 23-18,82 34-30,104 37-31,114 37-32,506 hv 33-29 15-20 47-42 26-31 37x26 20-24 29x20 25x14 42-37 8-12 34-30}
- 8-12 {diepte 18, 5.2 sec, 6-11,-80 8-12,-82 15-20,-90 26-31,-106 27-32,-112 27-31,-116 9-14,-118 4-10,-152 25-30,-194 13-18,-670 13-19,-700 hv 6-11 33-29 26-31 37x26 15-20 42-37 20-24 29x20 25x14 34-29 11-16}
- 36.** 33-29 {diepte 17, 3.4 sec, 33-29,-78 49-43,-58 34-29,-56 49-44,-16 23-19,-8 33-28,0 48-43,0 42-38,6 23-18,92 34-30,94 36-31,138 37-31,290 37-32,508 hv 33-29 15-20 37-31 26x37 42x22 20-24 29x20 25x14 34-29 14-20 48-43}
- 15-20 {diepte 18, 4.7 sec, 15-20,-86 6-11,-88 26-31,-88 27-32,-108 27-31,-116 13-18,-124 4-10,-196 9-14,-196 25-30,-206 12-17,-234 12-18,-292 13-19,-772 hv 15-20 37-31 26x37 42x22 20-24 29x20 25x14 34-29 14-20 48-43 6-11}
- 37.** 37-31 {diepte 17, 3.4 sec, 37-31,-88 39-33,-80 49-43,-34 49-44,-24 42-38,2 48-43,8 23-18,92 34-30,106 36-31,168 23-19,244 29-24,412 37-32,672 hv 37-31 26x37 42x22 20-24 29x20 25x14 34-29 14-20 48-43 6-11 39-33}
- 26x37 {diepte 7, 0.0 sec, 26x37,-68 hv 26x37 42x22 20-24 29x20 25x14 34-29 6-11 39-33 11-16}
- 38.** 42x22 {diepte 7, 0.0 sec, 42x22,-68 hv 42x22 20-24 29x20 25x14 34-29 6-11 39-33 11-16}
- 20-24 {diepte 17, 5.0 sec, 20-24,-92 12-17,-122 13-18,-150 6-11,-178 4-10,-200 12-18,-442 13-19,-2516 9-14,-2520 25-30,-2616 hv 20-24 29x20 25x14 34-29 14-20 36-31 6-11 39-34 12-17 23-18 17x28}
- 39.** 29x20 {diepte 7, 0.0 sec, 29x20,-78 hv 29x20 25x14 34-29 6-11 39-33 13-18 22x13 9x18 33-28}
- 25x14 {diepte 7, 0.0 sec, 25x14,-76 hv 25x14 34-29 6-11 39-33 13-18 22x13 9x18 33-28}
- 40.** 34-29 {diepte 16, 5.4 sec, 34-29,-90 23-18,-40 22-17,-10 34-30,1 22-18,1 23-19,3 48-42,368 48-43,444 49-43,2462 36-31,2470 39-33,2498 49-44,2620 hv 34-29 14-20 48-43 6-11 39-33 20-25 49-44 25-30 33-28 13-18 22x13}
- 14-20 {diepte 18, 4.8 sec, 14-20,-108 6-11,-162 13-18,-168 12-17,-186 4-10,-276 13-19,-512 12-18,-560 14-19,-2606 hv 14-20 36-31 6-11 31-27 12-17 23-18 17x28 18-12 4-10 48-42 20-25}

41. 48-43 {diepte 16, 4.5 sec, 36-31,-106 48-43,-96 48-42,-90 49-44,-50 49-43,-44 22-18,-38 22-17,-3 39-33,1 29-24,552 39-34,2480 23-18,2506 23-19,2508 hv 36-31 6-11 31-27 12-17 23-18 17x28 18-12 9-14 39-34 14-19 29-23}
 6-11 {diepte 17, 3.7 sec, 6-11,-118 9-14,-128 12-17,-132 4-10,-186 20-25,-194 13-18,-228 20-24,-356 12-18,-492 13-19,-2502 hv 6-11 39-33 12-17 33-28 9-14 36-31 4-9 43-39 11-16 22x11 16x7}
42. 39-33 {diepte 16, 4.8 sec, 39-33,-126 36-31,-78 49-44,-26 43-38,-4 22-18,-3 22-17,1 23-18,3 29-24,2494 39-34,2508 23-19,2510 hv 39-33 12-17 33-28 9-14 36-31 11-16 22x11 16x7 31-27 7-12 28-22}
 12-17 {diepte 17, 3.6 sec, 12-17,-142 9-14,-170 4-10,-172 11-16,-178 20-25,-186 13-18,-208 20-24,-398 12-18,-560 11-17,-954 13-19,-2566 hv 12-17 33-28 9-14 36-31 13-19 31-27 11-16 22x11 16x7 27-22 19-24}
43. 33-28 {diepte 16, 4.9 sec, 33-28,-128 22-18,1 43-38,94 43-39,106 29-24,2634 36-31,2634 23-18,2714 49-44,2822 23-19,3982 hv 33-28 9-14 36-31 4-9 43-39 20-25 29-24 25-30 24x35 11-16 22x11}
 9-14 {diepte 18, 5.0 sec, 9-14,-194 4-10,-228 20-25,-290 17-21,-316 11-16,-330 20-24,-700 13-18,-2486 13-19,-2662 hv 9-14 36-31 13-19 43-38 11-16 22x11 16x7 31-27 7-11 27-21 11-16}
44. 36-31 {diepte 17, 4.0 sec, 36-31,-184 43-39,-166 49-44,-160 43-38,-146 23-18,-106 22-18,320 23-19,506 29-24,552 hv 36-31 13-19 23-18 20-25 49-44 11-16 22x11 16x7 43-39 4-10 29-23}
 11-16 {diepte 18, 5.2 sec, 4-9,-224 13-19,-248 4-10,-284 11-16,-346 20-25,-362 17-21,-450 14-19,-2508 13-18,-2518 20-24,-2710 hv 4-9 43-39 11-16 22x11 16x7 39-33 13-19 31-27 19-24 49-44 24-30}
45. 22x11 {diepte 7, 0.0 sec, 22x11,-104 hv 22x11 16x7 31-27 13-19 27-22 7-12 43-38 4-9}
 16x7 {diepte 7, 0.0 sec, 16x7,-104 hv 16x7 31-27 13-19 27-22 7-12 43-38 4-9}
46. 31-27 {diepte 18, 4.4 sec, 31-26,-450 31-27,-450 28-22,-360 43-39,-258 49-44,-242 43-38,-240 29-24,3 23-18,2524 23-19,2586 hv 31-26 4-10 26-21 20-25 29-24 10-15 28-22 13-19 24x13 14-20 13-9}
 7-12 {diepte 20, 12.0 sec, 13-19,-626 20-25,-680 7-11,-820 7-12,-2476 4-10,-2518 4-9,-2518 14-19,-2716 20-24,-3978 13-18,-3982 hv 13-19 27-22 7-12 43-38 20-25 49-44 25-30 29-24 12-17 22x11 30-34}
47. 28-22 {diepte 19, 3.9 sec, 28-22,-802 27-21,-670 27-22,-568 43-38,-426 49-44,-296 43-39,-268 29-24,3 23-18,2708 23-19,3982 hv 28-22 4-9 27-21 20-25 22-17 14-19 23x3 13-18 17x8 25-30 21-16}
 {diepte 17, 3.8 sec, 20-25,-694 4-10,-2504 4-9,-2504 12-18,-2574 12-17,-2608 13-18,-2608 13-19,-2646 14-19,-3978 20-24,-3992 hv 20-25 29-24 25-30 24x35 4-10 27-21 10-15 22-17 12-18 23x12 13-19}

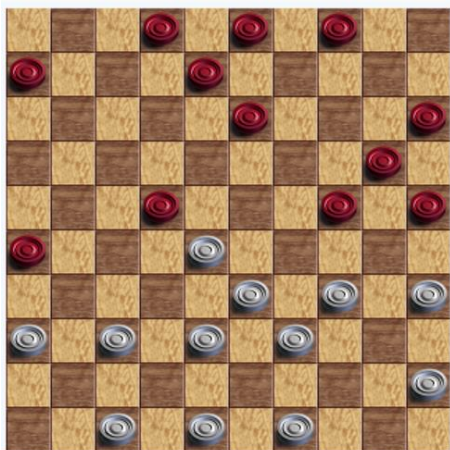

Nog een aardigheidje als zwart hier 22-27 speelt en wit daarna vervolgt met 34-29 en daarna aanvalt op schijf 27. Dan zou kunnen volgen:
 29. 34-29 2-7 30. 47-42 7-12 31. 37-31 26x37 32. 42x22 13-18 33. 22x2 12-17 34. 2x30 25x34

Volgens Kingsrow is de juiste voortzetting:
 29. 34-29 2-7 30. 47-42 7-12 31. 45-40 6-11 32. 40-34 12-18 33. 28-23 4-9 34. 23x12 8x17 35. 35-30 24x35 36. 37-31 26x37 37. 42x22 17x28 38. 33x22 3-8 39. 36-31 8-12 40. 38-33 20-24 41. 29x20 15x24 42. 49-44 24-30 43. 48-42 9-14 44. 31-27 14-19 45. 42-37 19-24 46. 37-31 12-18 47. 31-26 13-19 48. 22x13 19x8 49. 27-22 8-12 50. 33-28 11-16 51. 22-17 12x21 52. 26x17 24-29 53. 34x23 30-34 54. 39x30 25x34 55. 17-12 met remise.