

Analyse Dragon Dammen

1. 33-29 20-25 2. 39-33 14-20 3. 44-39 20-24 4. 29x20 25x14 5. 32-28 17-21 6. 37-32 21-26 7. 41-37 16-21 8. 31-27 11-16 9. 34-30 7-11 10. 40-34 12-17 11. 45-40 17-22 12. 28x17 11x22x31 13. 36x27 1-7 14. 33-28 7-11 15. 39-33 11-17 16. 43-39 17-22 17. 28x17 21x12 18. 30-25 2-7 19. 49-44 7-11 20. 33-28 15-20 21. 39-33 10-15 22. 44-39 4-10 23. 50-44 19-23 24. 28x19 14x23 25. 25x14 10x19 26. 35-30 11-17 27. 46-41 17-21 28. 33-28 19-24

(15-20 is better 29. 30-25 12-17 30. 25x14 9x20 31. 27-22 18x27 32. 38-33 27x38x29 33. 48-43 23x32 34. 34x23x14x25 +0.03 at 22 ply) **29. 30x19 ? +0.11 at 25 ply**

(29. 28x19 !! 24x35 30. 41-36 13x24 31. 37-31 26x37x28 32. 38-33 21x32 33. 33x22x13x4 12-18 34. 4x27x38x20 15x24 35. 42-38 +1.81 at 24 ply)

... **23x14 30. 38-33 5-10 31. 34-29 14-20 32. 39-34 10-14 33. 42-38 20-24 34. 29x20 15x24 35. 47-42 12-17 36. 28-23 18x29 37. 34x23 14-19 38. 23x14 9x20 39. 40-34 3-9 40. 33-28 17-22 41. 28x17 21x12 42. 32-28 12-17**

(6-11 looks better 43. 38-33 12-18 44. 41-36 13-19 45. 27-22 18x27 +0.07 at 17 ply)

43. 37-32 17-21 44. 38-33 6-11 45. 48-43 11-17 46. 43-39

(46. 41-37 may be better 17-22 47. 27x18 13x22 48. 28x17 21x12 49. 32-27 +0.29 at 15 ply)

... **17-22 47. 28x17 21x12 48. 32-28 13-19 49. 42-38 20-25 50. 41-37 8-13 51. 44-40**

(51. 37-32 looks better 24-30 52. 33-29 30-35 53. 28-22 19-24 54. 29x20 25x14 +0.42 at 15 ply) **9-14**

(24-30 looks better 52. 38-32 30-35 53. 28-22 35x44 54. 39x50 19-24 +0.22 at 18 ply) **52. 38-32**

(52. 37-32 may be better 24-30 53. 40-35 12-18 54. 35x24 19x30 55. 34-29 30-35 56. 28-23 35-40 57. 23x12 13-18 58. 12x23 40-45 59. 29-24 45-50 60. 23-18 16-21 61. 27x16 26-31 62. 18-12 +0.32 at 19 ply) **12-17**

(12-18 is better 53. 27-21 16x27x38x29 54. 34x23x12 13-18 55. 12x23 24-30 56. 23-18 30-35 57. 40-34 25-30 58. 34x25 35-40 59. 18-12 40-45 60. 12-7 26-31 61. 37x26 45-50 draw at 16 ply)

53. 34-29 14-20 54. 40-35

(54. 29-23 is interessant 26-31 55. 37x26 13-18 56. 23x12x21 19-23 57. 28x19x30 25x34x45 58. 21-17 45-50 59. 27-22 50-45 60. 32-28 45-1 61. 17-11 16x7 62. 28-23 draw at 20 ply) **17-22 +0.58 at 23 ply**

(17-21 ! 55. 27-22 25-30 56. 37-31 26x37 57. 32x41 20-25 58. 29x20 25x14 59. 35x24 19x30 60. 33-29 14-20 61. 28-23 21-27 62. 22x31 20-25 63. 31-27 30-35 64. 39-34 25-30 draw at 22 ply)

55. 27x18x9 19-23 56. 28x19x30 25x34x43 57. 9-3 43-49 58. 3x25 49x27 59. 29-24 27-36 60. 33-28 16-21

(36-31 is better 61. 37-32 31-48 62. 32-27 48-42 63. 24-19 42-38 +0.68 at 20 ply) **61. 25-48 +3.30 at 24 ply**

(61. 28-22 is interessant 36x13x30 62. 25x43x16 26-31 63. 37x26 64. 16-2 draw at 18 ply)



Analyse Kingsrow

1. 33-29 {34-29(0/28)* 34-30(0/29)* 31-27(0/31)? 32-27(0/31)? 31-26(0/28)? 32-28(0/26)? 33-29(2/26)? 33-28(2/26)? 35-30(6/26)?}
20-25 {17-21(2/25)* 17-22(2/26)? 19-24(0/30)? 20-24(0/27)? 18-23(0/26)? 16-21(0/25)? 19-23(0/25)? 18-22(0/24)? 20-25(0/23)?}
2. 39-33 {39-33(0/22)* 32-28(2/24)? 29-23(2/20)? 29-24(2/19)? 31-26(4/17)? 32-27(4/17)? 38-33(4/14)? 35-30(6/24)? 31-27(8/12)?}
14-20 {14-20(0/25)* 15-20(0/21)* 17-21(0/21)? 19-23(0/21)? 17-22(0/16)? 19-24(-2/23)? 18-22(-4/17)? 16-21(-4/12)? 18-23(-6/12)?}
3. 44-39 {44-39(0/24)* 32-28(2/22)? 31-26(2/20)? 32-27(2/18)? 33-28(4/13)? 31-27(6/13)? 43-39(10/12)?}
20-24 {10-14(0/23)* 17-21(0/19)? 19-24(0/18)? 19-23(0/18)? 20-24(0/15)? 17-22(0/14)? 9-14(-2/14)? 16-21(-4/10)? 18-22(-6/11)? 18-23(-8/7)?}
4. 29x20 {29x20(0/14)*}
25x14 {25x14(0/13)* 15x24(-2/19)?}
5. 32-28 {35-30(0/12)* 32-28(0/24)* 34-30(0/16)? 50-44(0/1)?}
17-21 {15-20(0/23)* 17-22(0/13)* 14-20(-2/14)? 19-24(-2/9)? 17-21(-4/8)? 18-22(-4/8)? 18-23(-4/5)? 16-21(-6/6)? 19-23(-6/3)?}
6. 37-32 {37-32(-4/7)* 34-30(-2/17)? 50-44(0/1)? 31-26(0/1)?}
21-26 {19-24(-4/6)* 14-20(-4/6)* 19-23(-4/11)? 21-26(-4/5)? 12-17(-4/4)? 11-17(-4/4)? 15-20(-4/4)? 18-23(-8/1)?}
7. 41-37 {32-27(-4/4)* 34-30(-2/15)?}
16-21 {diepte 18, 3.6 sec, 11-17,0 14-20,0 16-21,0 19-24,-2 18-23,-2 18-22,-4 12-17,-4 19-23,-4 15-20,-90 hv 11-17 50-44 17-21 31-27 6-11 27-22 18x27 28-23 19x28 33x31 12-18}
8. 31-27 {diepte 18, 5.1 sec, 31-27,0 50-44,0 46-41,0 34-30,0 49-44,2 34-29,4 47-41,4 28-23,10 28-22,24 35-30,98 33-29,104 32-27,206 hv 31-27 11-16 27-22 18x27 28-23 19x28 33x31 12-18 50-44 6-11 39-33}
11-16 {diepte 18, 4.8 sec, 11-16,0 14-20,-94 26-31,-94 15-20,-96 18-23,-96 18-22,-96 11-17,-98 19-23,-98 19-24,-98 12-17,-100 hv 11-16 50-44 6-11 27-22 18x27 28-23 19x28 33x31 14-20 32-28 9-14}
9. 34-30 {diepte 17, 3.3 sec, 50-44,0 27-22,0 46-41,0 34-30,0 49-44,0 37-31,2 47-41,4 34-29,4 28-22,18 28-23,24 36-31,24 35-30,100 33-29,106 hv 50-44 19-24 46-41 6-11 34-30 15-20 30x19 14x23 28x19 13x24 40-34}
7-11 {diepte 18, 4.2 sec, 6-11,0 14-20,0 18-23,0 15-20,0 7-11,0 19-24,-2 19-23,-2 12-17,-2 18-22,-6 26-31,-104 hv 6-11 50-44 15-20 30-25 18-23 40-34 12-18 37-31 26x37 42x31 10-15}
10. 40-34 {40-34(-4/0)* 47-41(2/4)?}
12-17 {diepte 18, 4.0 sec, 1-7,0 15-20,0 18-23,0 14-20,0 11-17,-2 19-23,-2 12-17,-4 19-24,-4 2-7,-4 26-31,-100 18-22,-104 hv 1-7 30-25 11-17 50-44 17-22 28x17 7-11 46-41 11x31 36x27 6-11}
11. 45-40 {diepte 18, 5.3 sec, 37-31,-2 46-41,-2 27-22,0 45-40,0 30-25,0 50-44,0 30-24,0 49-44,0 47-41,0 36-31,38 28-22,92 28-23,100 33-29,192 34-29,204 hv 37-31 26x37 42x31 2-7 50-44 7-12 31-26 17-22 28x17 11x31 26x17}
17-22 {diepte 19, 6.3 sec, 17-22,0 2-7,-2 8-12,-6 19-23,-6 18-23,-10 19-24,-12 15-20,-14 18-22,-18 14-20,-102 26-31,-106 1-7,-210 hv 17-22 28x17 11x31 36x27 6-11 46-41 11-17 41-36 19-23 30-25 17-22}
12. 28x17 {diepte 7, 0.0 sec, 28x17,0 hv 28x17 11x31 36x27 2-7 33-28 7-12 38-33 15-20}
11x31 {diepte 7, 0.0 sec, 11x31,0 hv 11x31 36x27 1-7 33-28 7-12 38-33 14-20 46-41}
13. 36x27 {diepte 7, 0.0 sec, 36x27,0 hv 36x27 1-7 33-28 19-23 28x19 14x23 38-33 7-12}
1-7 {diepte 18, 6.9 sec, 6-11,0 19-23,0 1-7,-2 2-7,-4 8-12,-4 14-20,-4 19-24,-4 18-23,-6 18-22,-6 15-20,-10 26-31,-112 hv 6-11 46-41 1-7 33-28 19-23 28x19 14x23 39-33 10-14 30-25 11-17}
14. 33-28 {diepte 17, 4.0 sec, 49-44,-2 50-44,-2 30-24,0 46-41,0 33-28,0 30-25,0 50-45,2 47-41,2 33-29,78 27-22,96 37-31,104 34-29,182 32-28,200 hv 49-44 7-12 46-41 6-11 30-24 19x30 35x24 11-17 33-28 18-23 28x19}
7-11 {diepte 17, 3.4 sec, 19-23,0 7-12,0 6-11,-2 18-22,-2 15-20,-2 7-11,-2 19-24,-6 18-23,-6 8-12,-6 26-31,-14 14-20,-198 hv 19-23 28x19 14x23 38-33 7-12 46-41 15-20 30-25 20-24 42-38 6-11}

15. 39-33 {diepte 18, 4.7 sec, 38-33,-2 39-33,-2 50-44,-2 49-44,0 37-31,6 47-41,8 46-41,32 28-22,64 30-24,84 30-25,84 27-22,92 28-23,98 50-45,172 34-29,290 hv 38-33 11-17 30-24 19x30 34x25 17-22 28x17 21x12 46-41 14-20 25x14}
11-17 {diepte 18, 5.1 sec, 19-23,-4 11-17,-4 15-20,-4 18-22,-6 8-12,-6 14-20,-6 18-23,-6 19-24,-8 2-7,-8 26-31,-14 hv 19-23 28x19 14x23 46-41 11-17 30-24 10-14 43-39 5-10 33-28 6-11}

16. 43-39 {diepte 17, 3.4 sec, 46-41,-4 49-44,-2 37-31,0 30-25,0 43-39,0 50-45,0 50-44,0 47-41,2 27-22,92 30-24,98 28-23,118 28-22,122 33-29,188 34-29,196 hv 46-41 17-22 28x17 21x12 43-39 14-20 41-36 10-14 30-25 2-7 49-43}
17-22 {diepte 18, 5.1 sec, 17-22,-4 19-24,-4 19-23,-6 6-11,-12 18-23,-12 18-22,-18 8-12,-22 15-20,-88 14-20,-98 26-31,-106 2-7,-382 hv 17-22 28x17 21x12 46-41 14-20 41-36 19-23 33-28 9-14 28x19 14x23}

17. 28x17 {diepte 7, 0.0 sec, 28x17,-2 hv 28x17 21x12 49-43 15-20 30-25 10-15 34-30 18-23}
21x12 {diepte 7, 0.0 sec, 21x12,-2 hv 21x12 30-24 19x30 34x25 18-23 49-43 14-20 25x14}

18. 30-25 {diepte 17, 4.8 sec, 30-24,-4 46-41,-4 49-43,-2 30-25,-2 33-28,-2 50-45,0 50-44,0 47-41,2 49-44,2 48-43,4 33-29,10 27-21,90 27-22,90 37-31,104 34-29,178 32-28,196 hv 30-24 19x30 35x24 14-19 34-29 19x30 29-23 18x29 33x35 6-11 46-41}
2-7 {diepte 17, 4.2 sec, 6-11,-2 19-24,-2 15-20,-4 19-23,-4 2-7,-6 18-23,-6 16-21,-96 26-31,-104 18-22,-108 12-17,-180 14-20,-206 hv 6-11 32-28 19-23 28x19 14x23 35-30 11-17 46-41 17-21 38-32 10-14}

19. 49-44 {diepte 17, 5.1 sec, 46-41,-6 34-30,-6 49-43,-4 50-45,-2 35-30,-2 50-44,-2 33-28,-2 49-44,-2 47-41,0 48-43,4 33-29,80 32-28,90 27-22,94 25-20,96 27-21,98 37-31,104 34-29,164 hv 46-41 15-20 49-43 10-15 41-36 19-23 35-30 14-19 25x14 9x20 30-25}
7-11 {diepte 18, 4.9 sec, 15-20,-2 7-11,-2 19-23,-2 6-11,-4 19-24,-6 18-23,-6 18-22,-6 16-21,-92 26-31,-100 14-20,-204 12-17,-290 hv 15-20 46-41 7-11 41-36 11-17 34-29 10-15 29-23 18x29 33x24 20x29}

20. 33-28 {diepte 18, 4.7 sec, 34-29,-2 46-41,-2 34-30,0 35-30,0 33-28,0 50-45,0 48-43,2 47-41,4 33-29,6 32-28,6 27-22,98 25-20,98 27-21,102 37-31,110 hv 34-29 11-17 46-41 19-24 29x20 15x24 41-36 17-21 40-34 14-19 34-30}
15-20 {diepte 19, 6.2 sec, 11-17,0 19-24,-2 15-20,-2 19-23,-2 18-23,-6 26-31,-100 18-22,-102 16-21,-102 12-17,-178 14-20,-200 hv 11-17 46-41 17-22 28x17 12x21 38-33 6-11 33-28 19-23 28x19 13x24}

21. 39-33 {diepte 18, 4.3 sec, 46-41,0 39-33,0 34-30,0 50-45,2 37-31,4 38-33,4 47-41,6 48-43,10 28-22,40 28-23,58 35-30,86 27-22,100 27-21,102 34-29,186 hv 46-41 11-17 39-33 17-22 28x17 12x21 44-39 6-11 33-28 11-17 38-33}
10-15 {diepte 19, 4.4 sec, 11-17,0 10-15,-4 20-24,-4 19-23,-6 18-23,-8 19-24,-96 26-31,-98 16-21,-98 18-22,-100 12-17,-206 hv 11-17 44-39 17-22 28x17 12x21 46-41 6-11 34-30 11-17 40-34 10-15}

22. 44-39 {diepte 19, 5.0 sec, 46-41,-6 34-30,-4 44-39,-4 50-45,-2 37-31,0 34-29,2 33-29,2 47-41,4 48-43,14 28-22,34 35-30,90 27-22,100 27-21,100 28-23,202 hv 46-41 18-23 34-30 20-24 41-36 11-17 44-39 17-21 50-45 6-11 39-34}
4-10 {diepte 19, 5.2 sec, 11-17,-2 4-10,-4 18-23,-6 20-24,-6 5-10,-8 26-31,-98 19-24,-104 19-23,-104 16-21,-104 18-22,-106 12-17,-210 hv 11-17 46-41 4-10 34-30 17-22 28x17 12x21 40-34 6-11 33-28 19-23}

23. 50-44 {diepte 19, 4.3 sec, 34-30,-4 46-41,-4 50-45,-2 50-44,-2 37-31,0 47-41,2 48-43,8 28-22,18 28-23,30 33-29,84 27-22,96 27-21,96 34-29,180 35-30,196 hv 34-30 11-17 46-41 17-22 28x17 12x21 40-34 6-11 33-28 19-23 28x19}
19-23 {diepte 20, 4.8 sec, 18-23,0 11-17,-2 20-24,-2 19-23,-8 26-31,-96 16-21,-100 18-22,-110 19-24,-134 12-17,-220 hv 18-23 46-41 20-24 41-36 14-20 25x14 9x20 37-31 26x37 42x31 12-18}

24. 28x19 {diepte 7, 0.0 sec, 28x19,-8 hv 28x19 14x23 25x14 9x20 35-30 20-25 46-41 10-14}
14x23 {diepte 23, 4.6 sec, 14x23,-8 13x24,-420 hv 14x23 25x14 10x19 35-30 11-17 30-24 19x30 34x25 15-20 25x14 9x20}

25. 25x14 {diepte 7, 0.0 sec, 25x14,-10 hv 25x14 9x20 35-30 20-25 33-29 11-17}
10x19 {diepte 22, 4.4 sec, 10x19,-6 9x20,-14 hv 10x19 35-30 11-17 30-24 19x30 34x25 15-20 25x14 9x20 33-28 20-25}

26. 35-30 {diepte 18, 4.4 sec, 33-29,-8 35-30,-6 46-41,-4 34-30,-2 48-43,2 47-41,2 33-28,6 27-22,96 27-21,96 37-31,114 34-29,296 32-28,368 hv 33-29 11-17 46-41 5-10 27-22 17x28 34-30 23x45 32x5 45-50 30-25}
11-17 {diepte 18, 4.6 sec, 11-17,-8 5-10,-8 12-17,-10 9-14,-10 15-20,-12 26-31,-100 16-21,-104 23-28,-114 23-29,-138 18-22,-202 19-24,-204 hv 11-17 30-24 19x30 34x25 5-10 33-28 9-14 28x19 14x23 38-33 17-21}

27. 46-41 {diepte 19, 4.4 sec, 30-24,-6 46-41,-6 40-35,-2 33-28,-2 30-25,0 47-41,4 27-21,6 48-43,8 33-29,12 27-22,94 37-31,106 32-28,284 34-29,348 hv 30-24 19x30 34x25 15-20 25x14 9x20 33-28 5-10 28x19 13x24 38-33}
 17-21 {diepte 18, 3.9 sec, 5-10,-2 17-21,-6 9-14,-8 17-22,-8 6-11,-8 15-20,-8 16-21,-96 26-31,-102 23-28,-112 23-29,-132 19-24,-200 18-22,-392 hv 5-10 30-24 19x30 34x25 10-14 40-34 17-21 44-40 6-11 40-35 14-20}
28. 33-28 {diepte 20, 5.9 sec, 33-29,-8 30-24,-4 33-28,-2 30-25,-2 48-43,-2 40-35,10 27-22,70 41-36,92 32-28,198 37-31,294 34-29,296 hv 33-29 12-17 38-33 17-22 41-36 22x31 36x27 6-11 37-31 26x28 33x22}
19-24 {diepte 20, 5.3 sec, **15-20,-6 12-17,-8 6-11,-10** 9-14,-102 26-31,-104 **19-24,-114** 23-29,-164 5-10,-166 18-22,-198 hv 15-20 38-33 20-24 30-25 9-14 42-38 6-11 40-35 11-17 44-40 5-10}

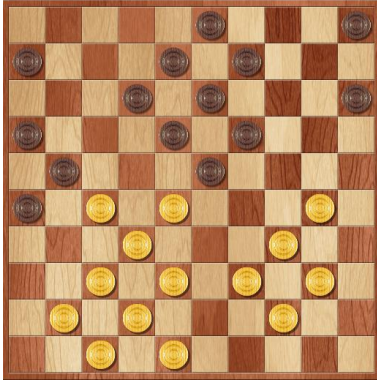

*Mari speelt 28. ... 19-24?
 Hij had hier 15-20 moeten spelen.
 Ook 12-17 en 6-11 waren mogelijk.*

*Antoine kan profiteren, maar doet dat niet.
 Hij speelt 29. 30x19?
 Hier had gekund:*

29. 28x19 24x35 30. 41-36 13x24 31. 37-31 26x28 32. 38-33 21x32 33. 33x4

29. **30x19** {diepte 23, 5.7 sec, **28x19,-118** **30x19,-4** hv 28x19 24x35 41-36 13x24 37-31 26x28 38-33 21x32 33x4 12-18 4x20}
 23x14 {diepte 22, 4.7 sec, 23x14,-4 13x24,-202 hv 23x14 38-33 5-10 34-29 14-20 42-38 20-24 29x20 15x24 47-42 9-14}
30. 38-33 {diepte 19, 5.2 sec, 38-33,-4 34-29,-2 40-35,-2 39-33,-2 41-36,-2 48-43,0 28-23,0 34-30,0 28-22,8 27-22,72 37-31,194 hv 38-33 5-10 33-29 14-20 41-36 10-14 42-38 13-19 47-42 8-13 38-33}
 5-10 {diepte 19, 5.4 sec, 5-10,-4 13-19,-6 14-20,-8 14-19,-8 15-20,-8 6-11,-10 12-17,-12 18-23,-98 26-31,-102 18-22,-206 hv 5-10 33-29 14-20 41-36 10-14 42-38 20-24 29x20 14x25 38-33 13-19}
31. 34-29 {diepte 19, 4.9 sec, 33-29,-4 34-29,-2 40-35,-2 42-38,-2 41-36,-2 48-43,0 28-22,2 34-30,88 28-23,92 37-31,192 27-22,198 hv 33-29 14-20 41-36 10-14 42-38 13-19 47-42 20-24 29x20 14x25 34-29}
 14-20 {diepte 19, 4.0 sec, 14-20,-4 15-20,-8 6-11,-12 12-17,-12 26-31,-104 14-19,-144 18-23,-188 18-22,-202 13-19,-454 hv 14-20 42-38 20-24 29x20 15x24 47-42 9-14 41-36 14-19 27-22 18x27}
32. 39-34 {diepte 19, 4.1 sec, 40-34,-6 42-38,-6 40-35,-4 41-36,-4 39-34,-4 48-43,-2 28-22,26 28-23,88 29-24,90 29-23,96 37-31,188 27-22,254 hv 40-34 10-14 42-38 14-19 41-36 20-25 47-42 19-24 29x20 25x14 44-40}
 10-14 {diepte 19, 4.0 sec, 20-24,-4 10-14,-6 9-14,-6 6-11,-8 12-17,-12 20-25,-36 26-31,-110 18-23,-198 18-22,-206 13-19,-306 hv 20-24 29x20 15x24 42-38 10-15 44-39 13-19 27-22 18x27 28-23 19x28}
33. 42-38 {diepte 19, 3.6 sec, 42-38,-6 44-39,-4 41-36,-4 48-43,-2 34-30,0 40-35,0 28-22,28 28-23,88 29-24,92 29-23,94 37-31,192 27-22,258 hv 42-38 20-24 29x20 15x24 47-42 14-19 34-29 12-17 29x20 19-23 28x19}
 20-24 {diepte 19, 4.1 sec, 20-24,-6 20-25,-8 6-11,-22 12-17,-84 18-23,-112 26-31,-126 14-19,-200 18-22,-208 13-19,-444 hv 20-24 29x20 15x24 47-42 13-19 34-29 12-17 29x20 14x25 40-34 9-13}
34. 29x20 {diepte 7, 0.0 sec, 29x20,-10 hv 29x20 15x24 47-42 12-17 44-39 17-22 28x17 21x12}
 15x24 {diepte 23, 4.3 sec, 15x24,-6 14x25,-26 hv 15x24 44-39 13-19 34-29 8-13 29x20 14x25 40-34 19-24 34-29 12-17}
35. 47-42 {diepte 19, 4.9 sec, 44-39,-6 34-29,-6 47-42,-4 41-36,-2 48-43,-2 40-35,0 48-42,4 27-22,82 28-23,84 34-30,90 28-22,90 37-31,278 33-29,510 hv 44-39 13-19 34-29 8-13 29x20 14x25 39-34 19-24 34-29 12-17 29x20}
 12-17 {diepte 19, 3.6 sec, 14-19,-6 13-19,-6 12-17,-6 6-11,-16 14-20,-34 26-31,-96 24-29,-114 24-30,-116 18-22,-202 18-23,-380 hv 14-19 34-29 12-17 29x20 19-23 28x19 13x15 41-36 8-13 40-35 6-11}
36. 28-23 {diepte 19, 3.5 sec, 44-39,-6 41-36,-4 34-29,-4 40-35,-2 28-23,-2 48-43,0 27-22,86 34-30,86 33-29,450 37-31,552 28-22,646 hv 44-39 17-22 28x17 21x12 41-36 18-23 40-35 13-19 34-30 6-11 39-34}
 18x29 {diepte 7, 0.0 sec, 18x29,-6 hv 18x29 34x23 17-22 27x18 13x22 33-28 22x33 38x20 14x25}

- 37.** 34x23 {diepte 7, 0.0 sec, 34x23,-2 hv 34x23 17-22 27x18 13x22 33-28 22x33 38x20 14x25 42-38}
14-19 {diepte 19, 4.8 sec, 13-19,-2 8-12,-4 17-22,-8 14-19,-8 6-11,-8 24-30,-10 14-20,-12 13-18,-50 26-31,-92 24-29,-102 hv 13-19 44-39 19x28 33x11 6x17 41-36 9-13 38-33 3-9 42-38 13-18}
- 38.** 23x14 {diepte 7, 0.0 sec, 23x14,-8 hv 23x14 9x20 41-36 13-18 33-28 20-25 37-31}
9x20 {diepte 7, 0.0 sec, 9x20,-10 hv 9x20 33-28 20-25 38-33 13-18 48-43}
- 39.** 40-34 {diepte 19, 4.9 sec, 33-28,-6 40-34,-6 33-29,-6 48-43,-4 41-36,-4 44-39,-4 40-35,-2 32-28,186 27-22,708 37-31,774 hv 33-28 13-18 40-34 8-13 44-40 17-22 28x17 21x12 34-29 24x33 38x29}
3-9 {diepte 18, 4.3 sec, 13-18,-4 3-9,-12 20-25,-16 8-12,-20 6-11,-96 13-19,-124 26-31,-138 17-22,-164 24-29,-342 24-30,-348 hv 13-18 33-28 8-13 41-36 20-25 38-33 17-22 28x17 21x12 32-28 6-11}
- 40.** 33-28 {diepte 18, 5.3 sec, 44-40,-12 41-36,-10 33-29,-8 33-28,-6 48-43,0 44-39,14 34-29,76 34-30,90 32-28,168 27-22,676 37-31,876 hv 44-40 13-18 41-36 8-13 40-35 20-25 48-43 17-22 34-29 22x31 29x20}
17-22 {diepte 18, 4.3 sec, 17-22,-5 20-25,-20 8-12,-24 9-14,-44 6-11,-102 26-31,-108 24-29,-110 24-30,-556 13-19,-674 13-18,-2668 hv 17-22 28x17 21x12 32-28 6-11 38-33 13-19 37-32 12-18 34-29 20-25}
- 41.** 28x17 {diepte 19, 3.9 sec, 28x17,-4 27x18,-2 hv 28x17 21x12 32-28 6-11 38-33 20-25 42-38 13-19 37-32 12-18 34-29}
21x12 {diepte 7, 0.0 sec, 21x12,-10 hv 21x12 38-33 6-11 48-43 20-25 43-39 11-17}
- 42.** 32-28 {diepte 17, 4.1 sec, 32-28,-4 38-33,-4 44-40,-2 48-43,0 41-36,0 34-29,1 44-39,2 27-22,6 27-21,90 34-30,94 37-31,640 hv 32-28 6-11 37-32 13-19 38-33 12-18 34-29 20-25 29x20 25x14 42-38}
12-17 {diepte 17, 3.8 sec, **20-25,-4 6-11,-4 13-19,-6** 12-18,-8 13-18,-10 9-14,-10 **12-17,-16** 24-29,-90 26-31,-92 16-21,-94 24-30,-628 hv 20-25 38-33 24-30 34-29 30-35 48-43 13-19 41-36 8-13 42-38 12-18}
- 43.** 37-32 {diepte 17, 4.3 sec, 38-33,-14 44-40,-12 37-32,-12 48-43,-10 41-36,-10 38-32,-6 27-22,2 27-21,4 28-23,80 34-30,82 28-22,84 44-39,374 34-29,614 37-31,632 hv 38-33 17-21 37-32 6-11 41-37 11-17 42-38 20-25 48-43 17-22 28x17}
17-21 {diepte 16, 3.4 sec, 8-12,-18 17-21,-20 26-31,-92 16-21,-110 24-29,-130 17-22,-166 9-14,-474 20-25,-506 6-11,-562 13-18,-638 13-19,-2478 24-30,-2584 hv 8-12 48-43 17-21 38-33 6-11 42-38 13-19 43-39 12-18 34-29 11-17}
- 44.** 38-33 {diepte 18, 4.7 sec, 38-33,-22 41-37,-22 44-40,-10 48-43,-10 42-37,-10 44-39,-8 41-36,-8 28-22,0 34-30,82 28-23,86 27-22,106 34-29,302 hv 38-33 8-12 41-37 12-18 42-38 18-22 28x17 21x12 48-43 6-11 44-40}
6-11 {diepte 18, 3.8 sec, 6-11,-20 13-18,-22 8-12,-24 20-25,-26 13-19,-30 9-14,-32 26-31,-98 24-29,-382 24-30,-936 hv 6-11 28-22 8-12 41-37 13-19 33-28 9-13 48-43 13-18 22x13 19x8}
- 45.** 48-43 {diepte 17, 3.9 sec, **28-22,-28** 42-38,-14 41-37,-14 **48-43,-14** 44-40,-14 44-39,-10 34-29,-8 42-37,-8 41-36,-6 28-23,-4 34-30,84 27-22,92 33-29,352 hv 28-22 13-19 33-28 8-12 41-37 9-13 48-43 20-25 43-39 13-18 22x13}
11-17 {diepte 18, 4.4 sec, 11-17,-10 13-18,-22 20-25,-28 8-12,-38 13-19,-40 9-14,-40 26-31,-98 24-29,-368 24-30,-2500 hv 11-17 42-38 17-22 28x17 21x12 41-37 12-18 32-28 20-25 43-39 9-14}
- 46.** 43-39 {diepte 18, 6.0 sec, **42-38,-12** 44-40,-8 42-37,-4 43-38,-4 44-39,-3 **43-39,-2** 41-37,-2 34-29,-2 41-36,0 27-22,0 28-23,10 34-30,86 33-29,436 28-22,3988 hv 42-38 17-22 28x17 21x12 43-39 12-18 32-28 20-25 44-40 9-14 38-32}
17-22 {diepte 19, 5.0 sec, **13-18,0 17-22,-18** 20-25,-18 9-14,-96 26-31,-96 8-12,-98 13-19,-142 24-29,-356 24-30,-2640 hv 13-18 41-37 8-13 34-29 18-22 27x18 13x22 42-38 9-13 44-40 13-19}
- 47.** 28x17 {diepte 21, 4.3 sec, 27x18,-14 28x17,-14 hv 27x18 13x22 28x17 21x12 32-27 8-13 42-38 13-18 34-29 20-25 29x20}
21x12 {diepte 7, 0.0 sec, 21x12,-12 hv 21x12 42-38 12-18 33-28 20-25 41-37 8-12}
- 48.** 32-28 {diepte 18, 4.0 sec, 32-28,-16 42-38,-16 41-37,-12 33-29,-6 33-28,-6 44-40,-3 42-37,1 34-29,1 41-36,80 34-30,90 27-22,2714 27-21,3980 hv 32-28 13-19 42-38 20-25 34-29 9-13 29x20 25x14 44-40 14-20 39-34}
13-19 {diepte 18, 5.3 sec, 13-19,-14 20-25,-16 9-14,-18 12-18,-20 12-17,-20 13-18,-22 26-31,-96 16-21,-212 24-29,-352 24-30,-2604 hv 13-19 42-38 8-13 41-37 20-25 37-32 24-30 28-22 19-24 44-40 30-35}
- 49.** 42-38 {diepte 18, 5.0 sec, 42-38,-16 42-37,-10 34-29,-10 41-37,-8 28-23,-8 44-40,-5 28-22,-4 27-22,-3 41-36,1 34-30,84 27-21,108 33-29,452 hv 42-38 20-25 34-29 8-13 29x20 25x14 39-34 19-24 38-32 14-20 44-40}
20-25 {diepte 18, 5.5 sec, 20-25,-14 8-13,-16 9-13,-22 12-17,-50 26-31,-102 9-14,-148 16-21,-320 19-23,-330 24-30,-856 12-18,-864 24-29,-2512 hv 20-25 34-29 8-13 29x20 25x14 39-34 14-20 44-40 20-25 33-29 19-24}

50. 41-37 {diepte 19, 6.6 sec, 34-29,-18 38-32,-14 41-37,-12 44-40,-12 28-23,-6 28-22,-4 27-22,1 41-36,1 27-21,118 33-29,564 34-30,2612 hv 34-29 8-13 29x20 25x14 39-34 14-20 41-37 20-25 44-40 9-14 34-29} 8-13 {diepte 18, 4.5 sec, 8-13,-12 9-13,-20 24-30,-20 26-31,-158 12-17,-178 25-30,-184 16-21,-318 19-23,-392 9-14,-2532 12-18,-2534 24-29,-2618 hv 8-13 34-29 24-30 38-32 30-35 28-22 19-24 29x20 25x14 44-40 35x44}

51. 44-40 {diepte 19, 4.8 sec, 37-32,-12 44-40,-12 34-29,-10 28-22,-3 28-23,-3 27-22,1 38-32,1 37-31,1 27-21,90 33-29,2674 34-30,3984 hv 37-32 24-30 33-29 9-14 38-33 14-20 44-40 30-35 29-23 35x44 23x14}

9-14 {diepte 17, 3.8 sec, **24-30,-12** 12-17,-44 **9-14,-72** 25-30,-174 26-31,-174 16-21,-386 19-23,-2506 12-18,-2600 24-29,-2618 13-18,-2652 hv 24-30 40-35 9-14 35x24 19x30 28-22 30-35 37-32 14-20 33-28 20-24}



Mari speelt 51. ... 9-14?

Hij loopt meer nadeel op dan noodzakelijk.

Na 51. ... 24-30 52. 28-22 30-35 53. 38-32 35x44 54. 39x50 9-14 55. 32-28 19-24 56. 50-44 24-30 57. 34-29 14-20 58. 29-23 30-34 59. 33-29 34-39 60. 44x33 25-30 staat er een gelijkwaardige stand op het bord.

52. 38-32 {diepte 20, 4.4 sec, **37-32,-38** 40-35,-3 **38-32,-3** 28-23,1 27-22,1 34-29,1 37-31,1 28-22,1 27-21,76 34-30,3986 33-29,3994 hv 37-32 24-30 40-35 12-18 35x24 19x30 33-29 14-19 39-33 30x39 33x44}

12-17 {diepte 18, 4.7 sec, **12-18,-3** 13-18,-3 24-30,-3 **12-17,-38** 14-20,-78 26-31,-184 25-30,-220 24-29,-236 16-21,-380 19-23,-2800 hv 12-18 34-29 26-31 29x9 31x42 9-4 42-47 40-34 47x45 39-34 45x23}

53. 34-29 {diepte 19, 4.4 sec, 34-29,-32 40-35,-3 28-22,-3 27-22,1 28-23,1 37-31,1 27-21,2520 34-30,2588 33-29,2736 hv 34-29 14-20 40-34 24-30 28-22 17x28 32x14 20x9 27-22 30-35 29-24}

14-20 {diepte 20, 4.3 sec, 14-20,-24 24-30,-136 13-18,-1038 25-30,-2628 26-31,-2724 17-22,-2826 16-21,-3976 17-21,-3986 19-23,-3988 hv 14-20 40-34 24-30 27-22 26-31 37x26 30-35 22x11 16x7 26-21 20-24}

54. 40-35 {diepte 20, 4.3 sec, **40-34,-20** **40-35,-3** 28-22,-3 29-23,-3 28-23,1 27-22,1 39-34,1 37-31,1 27-21,2722 hv 40-34 24-30 27-22 19-24 22x11 16x7 32-27 30-35 28-22 7-11 29-23}

17-22 {diepte 19, 7.3 sec, **17-21,-3** **17-22,-92** 26-31,-554 24-30,-2542 16-21,-2566 13-18,-2686 25-30,-2686 19-23,-3978 hv 17-21 27-22 25-30 37-31 26x37 32x41 20-25 29x20 25x14 35x24 19x30}

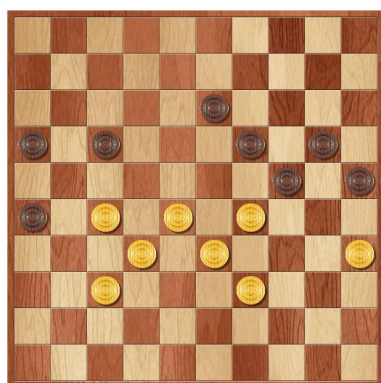

Antoine heeft 54. 40-35 gespeeld.

Na zet 53 beoordeelt Dragon Dammen de stand met een waarde van 0,304 voor Antoine, maar Kingsrow geeft al aan dat er remise haalbaar is voor Mari.

Kingsrow ziet (bij gelijke waardering) 40-34 als de hoofdvariant voor Antoine.

Ook 40-35 is een goede zet.

Mari speelt 54. ... 17-22 en combineert daarmee naar een doorbraak.

Daarmee loopt hij onnodig nadeel op. Hier was mogelijk: 54. ... 17-21

55. 27-22 25-30 56. 37-31 26x37 57. 32x41 20-25 58. 29x20 25x14 59. 35x24 19x30

Daarmee is de volgende stand ontstaan.

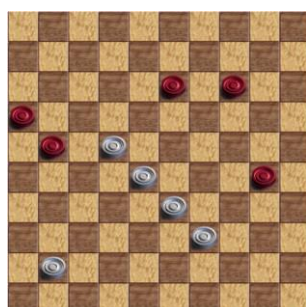

Antoine kan nu een schijf winst nemen. Maar die is onvoldoende voor de winst:

60. 22-18 13x22 61. 28x26 14-20 62. 33-29 20-25 63. 41-37 30-35 64. 39-34 25-30 65. 34x25 35-40 66. 29-24 40-45 67. 24-20 45-50 remise

Ook Kingsrow's hoofvariant 60. 33-29 biedt geen oplossing en loopt remise:

60. 33-29 30-35 61. 39-34 13-19 62. 22-18 14-20 63. 29-23 19-24 64. 18-12 24-29 of 60. 33-29 30-35 61. 39-34 13-19 62. 22-18 14-20 63. 18-12 19-24 64. 29-23 24-29 of 60. 33-29 30-35 61. 39-34 13-19 62. 22-18 14-20 63. 18-12 19-24 64. 12-8 24x22 65. 8-3 20-25 66. 3x26 22-28 67. 41-37 28-33 68. 37-32 33-39 69. 34x43 35-40

55. 27x9 {diepte 7, 0.0 sec, 27x9,-122 hv 27x9 19-23 28x30 25x43 9-4 43-49 4-27 49-44 32-28}

19-23 {diepte 19, 3.6 sec, 19-23,-78 26-31,-2576 25-30,-2580 16-21,-3980 24-30,-3984 hv 19-23 28x30 25x43 9-4 43-49 4-27 49-43 33-28 43-49 28-23 20-25}

56. 28x30 {diepte 7, 0.0 sec, 28x30,-122 hv 28x30 25x43 9-4 43-49 4-27 49-44 32-28}

25x43 {diepte 21, 3.6 sec, 25x43,-78 25x23,-3982 hv 25x43 9-4 43-49 4-27 49-43 33-28 43-49 28-23 20-25 29-24 25-30}

57. 9-3 {diepte 17, 5.2 sec, 9-4,-78 32-28,-40 29-23,-3 32-27,-3 35-30,-3 33-28,-3 9-3,-3 29-24,3 37-31,3 hv 9-4 43-49 4-27 49-43 33-28 43-49 28-23 20-25 29-24 25-30 23-19}

43-49 {diepte 20, 3.9 sec, 43-48,-3 43-49,-3 20-25,-2696 20-24,-3978 16-21,-3990 26-31,-3994 hv 43-48 3x25 48x31 33-28}

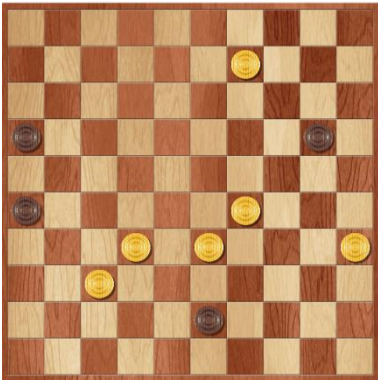

Antoine speelt 57. 9-3?

Hij verspeelt zijn voordeel.

Kingsrow brengt het met voordeel echter ook niet tot winst:

57. 9-4 43-49 58. 4-27 49-43 59. 33-28 20-25 60. 28-23 43-49 61. 29-24 25-30 62. 24-19 30-34 63. 35-30 34x25 64. 19-14 25-30 65. 14-10 30-34 66. 10-5 49-35 67. 27-22 16-21 68. 22-33 34-40 69. 33-50 35-8 met een remisestand als resultaat.

Mari speelt 57. ... 43-49 terwijl Kingsrow 43-48 als hoofdvariant ziet.

Remise is nog steeds mogelijk.

58. 3x25 {diepte 7, 0.0 sec, 3x25,-3 hv 3x25 49x27 37-32 27x49 29-24}

49x27 {diepte 21, 4.6 sec, 49x27,-3 49x21,-2516 hv 49x27 37-32 27x49 29-24}

59. 29-24 {diepte 61, 0.0 sec, 37-32,-3 29-24,-3 29-23,-3 33-28,-3 35-30,-3 25-30,-3 25-34,-3 25-39,-3 25-48,-3 25-20,-3 25-14,-3 25-3,-3 37-31,-3 25-43,3 25-9,3 hv 37-32 27x49 29-24}

27-36 {diepte 18, 4.4 sec, 27-22,-3 27-4,-2514 16-21,-2516 27-18,-2516 27-36,-2516 27-49,-2518 27-21,-2568 26-31,-2644 27-31,-3982 27-32,-3984 27-13,-3992 27-38,-3994 27-43,-3994 27-9,-3994 hv 27-22 25-48 22x44 24-19}

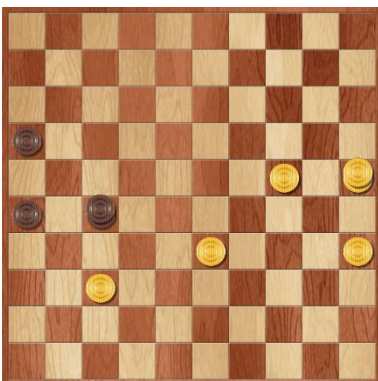

Mari speelt 59. ... 27-36?

De partij gaat verloren.

Hier was nog mogelijk: 59. ... 27-22 60. 24-20 22x44 61. 20-15 44-28 met remise of

59. ... 27-22 60. 24-19 22x44 61. 37-32 44-49 62. 32-28 49-44 63. 28-23 16-21 64. 19-14 21-27 65. 14-10 27-32 66. 23-19 32-38 67. 19-14 38-42 68. 14-9 42-48 69. 9-4 26-31 70. 4x36 44-39 71. 25x43 48x39 remise

Antoine had met hetzelfde resultaat hiervoor 59. 37-32 kunnen spelen (hoofdvariant Kingsrow)

60. 33-28 {diepte 21, 6.5 sec, 33-28,-2518 24-19,-2518 25-14,-2518 24-20,-3 33-29,-3 37-32,-3 35-30,-3 25-30,-3 25-34,-3 25-39,-3 25-43,-3 25-48,-3 25-20,-3 25-3,-3 37-31,1 25-9,3 hv 33-28 36-31 37-32 31-42 24-19 42-15 28-23 15-47 32-28 26-31 25-48}

16-21 {diepte 18, 5.0 sec, 36-31,-2518 36-4,-2580 36-18,-2630 26-31,-2686 36-47,-2708 36-41,-3990 36-13,-3992 36-22,-3992 36-27,-3992 36-9,-3994 16-21,-3994 hv 36-31 37-32 31-42 24-19 42-29 25-48 29-20 32-27 20-15 19-14 15-47}

61. 25-48 {diepte 19, 4.5 sec, 28-22,-3995 25-48,-2620 24-19,-2612 25-20,-2576 28-23,-2518 24-20,-3 37-32,-3 35-30,-3 25-30,-3 25-34,-3 25-39,-3 25-14,-3 25-3,-3 25-43,-3 37-31,3 25-9,3 hv 28-22 36x30 25x16 26-31 37x26} {diepte 21, 4.6 sec, 36-47,-2626 26-31,-2728 36-4,-3982 36-18,-3982 36-9,-3982 36-31,-3984 36-27,-3988 36-41,-3990 36-13,-3994 21-27,-3994 36-22,-3994 hv 36-47 24-19 21-27 28-23 47-33 48-43 33-20 43x16 20-3 16-43 3-12}